"All the News That's Fit to Print."

The New York Times.

VOL. LXX....No. 22,959. NEW YORK, FRIDAY, DECEMBER 3, 1920. TWO CENTS In Greater New York | THREE CENTS Within 200 Miles | FOUR CENTS Elsewhere

THE WEATHER

Fair today; Saturday, partly cloudy and warmer; fresh northwest winds, becoming southerly.

☞ For full weather report see Page 31.

WILSON VIEWPOINT ON LEAGUE LIMITS UPHELD AT GENEVA

Commission Decides That Article X. Does Not Guarantee Status of Nations.

NOT BOUND TO SEND TROOPS

Denmark's Statement That Parliament's Consent Is Necessary Is Accepted.

COVENANT CHANGES WAIT

Pueyrredon Alone Votes Against Delay—Wilson Thanked for Help on Armenia.

Argentina Reported Ready To Withdraw From League

BUENOS AIRES, Dec. 2 (Associated Press).—Withdrawal of Argentina from the League of Nations is understood tonight to be a strong probability. It is learned that the Government is hourly expecting a cablegram from Honorio Pueyrredon, Foreign Minister and Argentina's representative at the Assembly of the League, reporting his decision on the question. It is believed the basis of this country's withdrawal would be the inability of the Argentine delegation to obtain the Assembly's approval of its proposals at Geneva.

Pueyrredon has been insistent that the League should change the covenant now. Yesterday he was the only delegate declining to accept the commission's report to postpone amendments until the next Assembly session.

By EDWIN L. JAMES.

Copyright, 1920, by The New York Times Company.

Special Cable to THE NEW YORK TIMES.

GENEVA, Dec. 2 (by Telephone to Paris).—Two decisions today at the meeting of the Assembly of the League of Nations support President Wilson's construction of the covenant and refute contentions used by the Republicans in the recent Presidential campaign in the United States.

The first was the construction by forty-one delegates of Article X. to mean not that the League guarantees the status quo of the nations of the world, but that it merely condemns external aggression against members and that it does not concern itself with changes of a territorial or political nature produced by any other causes.

The second was the reply of Denmark to the request of the council to furnish a contingent for the League army, which is to supervise the plebiscite at Vilna. Denmark replied that the party leaders were in favor of acceding to the request, but that under the Constitution of the country the project would have to be approved by the Danish Parliament. This reply was regarded as satisfactory.

Motta Raises Article X. Question.

The construction of Article X. came up for discussion through the demand for the admission of new members to the League. It had been decided by Commission No. 5 to admit Austria. President Motta of Switzerland moved today that the District of Vorarlberg had the right to dispose freely of its destiny if in the future the Austrian State should suffer any fundamental change.

Vorarlberg, he said, had voted by plebiscite to belong to Switzerland and he wished the right to do so to be maintained in case of the dissolution of Austria. He held that Article X. fixed the boundaries of Austria as laid down in Paris.

The commission, on which all the nations were represented, replied by issuing this statement:

"We cannot recommend the adoption of the proposition put forward by M. Motta. We are indeed of the opinion that the entry of Austria into the League will in no way prejudice or affect the question so raised. We cannot help adding that the suggestion that admission to the League should have any such effect appears to arise from a misconception regarding Article X. It cannot too emphatically be stated that Article X. does not guarantee the territorial integrity of any member of the League. All it does is to condemn external aggression on the territorial integrity and political independence of any member of the League and calls on the council to consider what measures to take to resist that aggression."

The position of Denmark is exactly the same as that of the United States were the United States a member of the League and were the Council to call on the Government to supply forces for a foreign undertaking. Congress, like the Danish Parliament, would have full power to refuse to send troops should it be held that the Constitution of the United States demanded such consent in the case in point.

Two of the smaller nations threw sand into the machinery of the steam roller of the League Assembly today, and, while it managed to ride over them, the process was not without difficulty. Honorio Pueyrredon, Foreign Minister of the Argentine Republic, and M. Motta of

Continued on Page Nine.

PRE-EMINENTLY THE FLORIDA ROUTE. Atlantic Coast Line—5 through trains daily. Office 1246 B'way. Tel. Longacre 5865.—Advt.

Champagne Shipment Coming, But It Is for Medicine Only

Copyright 1920 by The Chicago Tribune Co.

PARIS, Dec. 2.—It is reliably reported that 5,000 cases of champagne are being sent to America on board the French liner Lorraine, which is four days out of Havre. The American Government is reported to have authorized this shipment of wine for medicinal purposes.

These 60,000 bottles form the first part of a shipment of 1,000,[illegible] bottles which will be sent during the next few months. The bubbles are being conveyed by Alphonse Fabre, a Frenchman.

ALLIES SEND NOTE WARNING GREECE

Would Regard Recall of Constantine as "Ratification of His Hostile Acts."

NO WISH TO INTERFERE

"New and Unfavorable Situation" Would Arise and They Reserve Liberty to Meet It.

LONDON, Dec. 2 (Associated Press).—The Allied Premiers, in conference today, agreed to send a note to the Greek Government declaring that restoration of Constantine to the throne of Greece would be regarded as ratification by that country of Constantine's hostile acts, and would create a new and unfavorable situation in the relations between Greece and the Allies.

The text of the note follows:

"The British, French and Italian Governments have constantly in the past given proof of their good-will toward the Greek people and have favored the attainment of their secular aspirations. They therefore have been all the more painfully surprised by the events which have just occurred in Greece.

"They have no wish to interfere in the internal affairs of Greece, but feel bound to declare publicly that restoration of the throne of Greece to a King whose disloyal attitude and conduct toward the Allies during the war caused them great embarrassment and loss could only be regarded by them as ratification by Greece of his hostile acts. This step would create a new and unfavorable situatnon in the relations between Greece and the Allies, and in that case the three Governments reserve to themselves complete liberty in dealing with the situation thus created."

The issue of the text to the joint note to Greece followed a three-hour conference of the British, French and Italian Premiers with Earl Curzon of Kedleston, the British Foreign Secretary, and Andrew Bonar Law, the Government leader in the House of Commons; Paul Cambon and M. Berthelot, representing France, and the Marquis Imperiali, the Italian Ambassador in Downing Street.

It was stated that complete unanimity was shown regarding the dispatch of the note, and that whatever further steps were required would be discussed at a further conference tomorrow.

The note was immediately wired to the Greek Government.

Special Cable to THE NEW YORK TIMES.

LONDON, Dec. 2.—Bonar Law, replying to questions in the House of Commons tonight, said that if the Greek people chose to take a step which this country would deplore, Great Britain and her allies had no intention of resorting to hostile action, in the sense of force, to prevent them from giving effect to it.

The Daily Chronicle welcomes the allied note to Greece, in the first place, as embodying the unity of the three Allies.

It says there can be little doubt that Constantine has been speculating freely on their failure to agree and that the sudden delay in his plans for returning to Greece probably reflects his more recent information that the Allies would, after all, frame a common platform.

HITCH IN EX-KING'S PLANS.

Envoy Sent to Arrange Return Has Not Been Heard From.

Copyright, 1920, by The New York Times Company.

Special Cable to THE NEW YORK TIMES.

LUCERNE, Dec. 2.—Constantine's ardor to return to Greece at the earliest possible moment seems to have cooled, or perhaps the latest news from Athens is not so encouraging as had been anticipated. There certainly is a hitch somewhere. Ostensibly it is due to difficulties of travel.

Several days ago a special envoy left here for the purpose of making arrangements with the Government in Athens for the return, in the event of the plebiscite favoring Tino's restoration, but nothing has been heard of or from him since despite urgent telegraphic inquiries. The extenuating explanation offered is that ex-Queen Sophie is afraid a voyage on a battleship would be too trying for the ladies and younger members of the family, so everybody in Athens is busy searching for a steamer so big and steady as to guarantee freedom from sea sickness.

In the meantime all the exiles who, including the family and retinue number seventy persons, are busy packing up three years' accumulation of personal belongings. The hotel corridors are becoming congested with huge new packing cases, all labelled "Baggage of His Majesty, King of the Hellenes."

PALL MALL Rounds—You'll like the idea—a free and easy draught.—Advt.

ITALIAN WARSHIPS SAIL UP TO FIUME TO AWE D'ANNUNZIO

Powerful Vessels Steam Close Past Harbor, but Do Not Reply to Rifle Fire.

CAVIGLIA HOPES FOR PEACE

Has Means of Persuasion, He Says, Which He Thinks Will Bring Insurgents to Terms.

POET BLOCKS THE HARBOR

Cruiser Is Sunk, While Active War Preparations Go On Inside the City.

TRIESTE, Dec. 2 (Associated Press)—The Italian fleet stationed at Pola steamed up the Gulf of Quarnero yesterday, manoeuvred in the bay before Fiume and then slowly passed very close to the mouth of the harbor, as in review. The warships, with guns displayed, presented a powerful appearance as they gracefully glided over the tranquil waters of the gulf. Although the misty atmosphere tended to detract from the imposing appearance of the fleet as a whole, its presence in the open bay stood out in contrast to d'Annunzio's little fleet of one dreadnought, four destroyers and smaller craft moored at the Fiume wharfs.

Some of d'Annunzio's soldiers on the shore emptied their rifles at the fleet, but no casualties resulted.

The whole manoeuvre was part of a demonstration by the Italian Government for the purpose of showing what resources it had at hand. On land, carabineers were taking up positions along the lines of demarkation.

D'Annunzio's soldiers, who have been greatly stirred up by his appeals for the defense of Fiume, are taking the "war" situation very seriously. Their number is estimated at about 4,000, including detached units of artillery, engineers, cavalry, gas battalions, air forces, armored motor cars and machine gunners.

The cutting off of communication with Fiume by both land and sea is regarded as imminent.

War Activity Confined to Fiume.

The declaration of a state of war with Italy, beginning on Friday morning, which was made yesterday by d'Annunzio, is not regarded in a serious light by military commanders here. There is warlike activity in Fiume, however, and the sound of cannon and rifle fire may be heard along the Gulf of Quarnero, which has been tranquil for more than fourteen months.

All the travel in and out of Fiume has been placed under restriction, and baggage is being thoroughly searched for arms. While closest watch is being kept on the operations of smugglers who seek to take firearms and munitions into the city, propaganda letters and money are also being sought. Trains leaving Fiume are held up for hours at the frontier by searching parties.

Superior officers in d'Annunzio's army continue to abandon the poet-soldier.

"Things cannot go on this way," said a grizzled old artillery Colonel to The Associated Press last night. "I hope the war talk is all a joke, for enough blood has been shed."

General Caviglia, commander of Italian regular troops which have thrown a cordon around Fiume, planned to send an airplane over the city yesterday to drop orders for the poet's legionaires to leave Fiume and again enroll themselves with their own units. The weather was most unfavorable, however, and late in the day heavy rain fell. The flight was, therefore, postponed until today.

General Caviglia, who occupies a position similar to that of Marshal Joffre in the Italian mind, because he was the hero of the battle of Vittorio, where he dealt a crushing blow to the Austrians in 1918, told The Associated Press last evening he would use all persuasive means to induce d'Annunzio's men to surrender before he would resort to coercion.

"So far we have not fired one shot against the legionaries of Fiume," General Caviglia declared. "They have fired many against us, and even against some of my Generals. They have conducted raids on Government property, but I have given orders not to fire, and my troops have obeyed.

"It is Italy's duty to rectify the situation in Fiume. I hope d'Annunzio will see that Italy's duty lies that way, for her integrity must be maintained, or else the small nations will lose faith in us. We must be faithful to our signed agreements, and so cannot violate them; we must fulfill them.

"We have planned no action against the command at Fiume, and there is hope that we will come out of this situation satisfactorily and without any unpleasant consequence. I am anticipating that a way will be found to get the command at Fiume to accede to the Government's demands. There are still some persuasive methods at hand, and I think these will be fruitful.

"We are working to that end, and I am extremely hopeful that we will gain that end in a very few days. Until persuasion utterly fails we won't use coercion. Coercion is a last resort."

General Caviglia seemed unperturbed by the poet's "ultimatum," and appeared to be weighing events seriously and reflecting before acting.

Cruiser Sunk in Harbor Entrance.

Copyright, 1920, by The New York Times Company.

Special Cable to THE NEW YORK TIMES.

MILAN, Dec. 2.—Telephonic reports from Trieste, affirm that the d'Annunzian cruiser, Cortellazzo, is out of action. Yesterday morning it was discovered

Continued on Page Three.

Kew Gardens Inn, Kew Gardens, L. I. Residential suburban hotel (American plan) 16 minutes from Pennsylvania Station.—Advt.

French Loan Exceeds 30,000,000,000 Francs; Nation's Exports Nearing Total of Imports

Copyright, 1920, by The New York Times Company.

Special Cable to THE NEW YORK TIMES.

PARIS, Dec. 2.—The French national loan has succeeded beyond the highest expectation. Although the official figures are not yet ready for publication, it can be stated with authority that the total of subscriptions surpasses 30 000,000,000 francs. The estimates in the best informed financial circles vary from 32,000,000,000 to 35,000,000,000 francs.

This remarkable response to the demand on the nation's credit has caused general surprise in view of the period of business depression through which France is passing on account of the difficulty of accommodating high retail prices to the recent heavy fall in the price of raw materials.

It is now pointed out, however, that by a curious paradox this very depression has contributed greatly to the success of the loan. As in America, there has been here a general refusal and withdrawal of credit by banks to merchants. This has left idle large sums of money which were thus available for the loan, whose interest rate of 6 per cent. is temptingly high for a security of its class.

Similarly, the great bulk of the French public has declined to pay the high prices asked for retail goods, preferring to wait until the lowered rates of raw materials bring about a general fall in prices. So that in addition to the large amounts of money available in the banks there was an accumulation of small savings held by the public.

That it has been invested in the loan is proof of two things, both of the highest importance—first, that the French nation as a whole has got over the orgy of spending which followed the war and resumed its boasted habit of being the most thrifty people in the world; and, second, that the confidence of the French masses in their country is wholehearted and fearless. Nothing could augur better for France's recovery.

If further proof of national vitality and determination to surmount all difficulties were needed it lies in the fact that despite the business stagnation the export figures for the month of October totaled 90 per cent of the imports. The average pre-war percentage was rarely higher than 80.

However burdensome and painful the process of price accommodation may be, the Spring of 1921 should see the nation's trade balance brought to a level, with the favorable effect on French exchange that should normally ensue.

SCHEER SAYS BRITISH LOST BIG CHANCE

Would Have Wiped Out Germans in Jutland Fight by Night Attack, He Declares.

PUTS BRITISH LOSSES HIGH

These Totaled 169,000 Tons, He Asserts, While German Were 60,000.

[Note—In the first portion of Admiral von Scheer's report on the battle of Jutland, made by personal letter to the Kaiser and first published in THE TIMES yesterday, the German commander told how he threw his destroyers at Jellicoe's fleet to prevent the threatened destruction of the German Navy.]

SECOND ARTICLE.

Copyright, 1920, by The Chicago Tribune Co.

BERLIN, Dec. 2.—In the concluding portion of Admiral von Scheer's report on the Battle of Jutland to the Kaiser the commander of the German High Seas Fleet declares that his losses totaled 60,000 tons, while the British losses totaled 169,000 tons.

Taking up his narrative at the moment of greatest peril to the German fleet, when the German ships were drawn in a lone pointing at the centre of the huge semicircular formation of the combined fleets of Admiral Jellicoe and Admiral Beatty, Admiral von Scheer continues:

"Our torpedo boats took upon themselves the heavy fire of the enemy, which up to this time had been directed upon our cruisers, and carried the attack until within 7,000 yards of the middle of the British spearhead formation, which was composed of more than twenty dreadnoughts.

"It was only by such a surprise attack that I could hope to throw the enemy on the wrong scent and provide for our ships a doorway to safety.

"With the loss of only one torpedo boat, my attack realized my objective. My line, therefore, was again taken back to the westward, manoeuvring finally to the southeast, in order to avoid a vast encircling movement already undertaken by the enemy.

"The enemy ceased fire when the German ships swung off in a new direction, and it seems certain that the British fleet must have turned away after our surprise torpedo-boat attack.

"We surely expected the enemy to attack us at night with strong forces in an endeavor to push us to the westward in order to force us to fight until dawn when their superior forces must have annihilated the German fleet. The British had all the necessary power to do so.

"If the enemy's encircling movement could be stopped or avoided or if we could find a course to our base before the enemy reached a point intercepting it, we would be free to follow our own inclination in the morning.

"The torpedo boats, sent out by the enemy in counterattack, failed to find our main fleet, but in the meantime a portion of our fleet was engaged in short, but heavy, fighting, in which our scout groups were forced to give way and turned in toward the main fleet. We were attacked almost all night by the enemy from the east, sometimes by light and sometimes by heavy forces."

[Captain Groos, commander of a German first-line ship, here notes that Admiral Jellicoe had taken his fleet to the northward, while Admiral Beatty, who was attacking the German fleet, had passed before his quarry, thus allowing the Germans a way to their home base through which Admiral von Scheer led his fleet.]

Continuing, the report says:

"On the morning of June 1 our Zeppelin No. 24 observed twelve British superdreadnoughts and many cruisers proceeding southward. The main German fleet at this time, however, could see nothing of the enemy, the weather preventing observations.

"It was deemed unwise and impossible for us to attack the enemy reported to the south of us. I therefore renounced further operations and gave the order to our fleet to return to our base, which we did successfully.

"The enemy's losses in the engagement amounted to 169,000 tons, while the total German loss was 60,000 tons.

[Captain Groos states that the British acknowledged the lose of only 117,000 tons and exaggerated the German losses, but insists that Admiral von Scheer's figures, as contained in the letter to the German Kaiser, were absolutely correct as far as the German losses were concerned.]

SIX (6) BELL-ANS in a Little HOT Water for INDIGESTION. Quick relief.—Advt.

BACK 2-YEAR BAN ON IMMIGRATION

House Immigration Committee Members Approve Terms of a Drastic Measure.

SOME EXCEPTIONS GRANTED

Citizens and Aliens Seeking Citizenship Can Have Near Relatives Admitted.

Special to The New York Times.

WASHINGTON, Dec. 2.—The House Immigration Committee today approved the terms of a bill aimed to halt general immigration into the United States for two years. The measure, which has the support of organized labor, will allow relatives of aliens, now resident here and seeking citizenship, to enter under conditions.

While the bill is intended to stop the reported rush of undesirables from Southern Europe, Congress may not consent to prohibition for so long a time. Senator Sterling of the Senate Immigration Committee favors restriction under control of an Immigration Board which would be created.

The House bill, which Representative Albert Johnson, Chairman of the House Committee, will introduce on Monday, has this provision as section 2:

"Except as otherwise provided in this act, from sixty days after the passage of this act, and until the expiration of two years next after its passage, the immigration of aliens to the United States is prohibited, and during such time it shall not be lawful for any alien to come from any foreign port or place, or, having so come, to remain within the United States."

Exceptions to the Ban.

Section 3 defines the exceptions and reads in part as follows:

"(a) Section 2 shall not apply to otherwise admissible aliens lawfully resident in the United States, nor to otherwise admissible aliens of the following status or occupations, when complying with the requirements of this section and with all other provisions of the immigration laws:

"(1) Government officials, their families, attendants, servants and employes.

"(2) Travelers or temporary sojourners for pleasure, business or curiosity, who may enter the United States during the time of suspension of immigration for a period not exceeding six months each, which period may be extended in individual cases by the Secretary of State.

"(3) Students who may enter the United States solely for the purpose of study at educational institutions particularly designated by them; and upon graduation or completion of studies they shall not be entitled to remain in the United States.

"(b) An alien belonging to one of the classes or persons enumerated in subdivision (a) shall be permitted to enter the United States only upon presentation of a valid passport or other official document in the nature of a passport (hereinafter referred to as a passport) satisfactorily establishing his identity, nationality and to which of the classes so enumerated he belongs, together with a signed certified photograph of the bearer attached. * * *

"(c) Each such passport must be viséd by an American Consulate, or a diplomatic mission if specially authorized, in the country from which the holder starts on his trip to the United States, and if such country is not the country to which he owes allegiance the passport must also be viséd by a diplomatic or consular officer therein of his own country. In all cases the passport must also be viséd by an American Consulate or the diplomatic mission if specially authorized, in the country from which the alien embarks for the United States, or if he comes by land, the country by which he enters the United States.

"(d) Each alien coming within the provisions of this section, except a duly accredited Government official, must furnish to the American diplomat or consular officer who visés the passport in the foreign country from which he starts on his trip to the United States, and to the American authorities at the port of entry or elsewhere in the United

Continued on Page Three.

Hotel Lorraine, Dinner Dance, in Grill Room, 7 to 9 P. M., 5th Ave. at 45th St.—Advt.

WILSON WOULD WELCOME A VISIT FROM HARDING

But It Is Denied That President Has "Expressed a Desire" to See Him.

HINTS OF A CONFERENCE

Suggestion That the League and Other Issues Might Be Discussed Has Been Made.

HARDING 2 DAYS IN CAPITAL

He May Leave Marion Later for the South to Avoid Bad Weather and to Rest.

Special to The New York Times.

WASHINGTON, Dec. 2.—President Wilson will be very glad, it was said at the White House today, to receive President-elect Harding during his stay in Washington next week, if the latter would like to call. But no overtures have been made for such a meeting and no communications have passed from the President to Mr. Harding on the subject.

The Evening Star of Washington this afternoon printed a story speculating whether the President, if the two met, would discuss foreign and domestic matters, and said that "Wilson's expressed desire for such a conference was made known to the Senator in an indirect manner a few days ago."

It was declared today that there was no foundation for such a statement, that no "expressed desire" had been communicated from Mr. Wilson to Senator Harding.

The Star on Nov. 28 said the question had arisen whether Senator Harding, while here, would pay his respects to the President, and that the Senator's "friends say he doubtless would not do so unless he felt assured that the visit would be acceptable to the President."

To-day Secretary Tumulty was asked by newspaper men whether such a call would be acceptable, and his reply was that the President "would be very glad to receive Senator Harding" during the latter's stay if the Senator would like to call, but that no indication had been given he desired it.

Mr. Taft before leaving the White House in 1903 tendered an invitation to Mr. Wilson to visit the White House before inauguration, but Mr. Wilson did not accept.

Mayflower Offered to Harding.

WASHINGTON, Dec. 2.—Senator Harding declined today President Wilson's offer to place the Presidential yacht Mayflower at his disposal Saturday on his arrival at Norfolk. The Senator said in a radio message to Secretary Daniels, who transmitted the offer yesterday to the Pastores, that he should make the trip by rail. The Senator's message read:

"Please thank the President for Mayflower tender. Am obliged to travel to Washington by rail. My gratitude to you. WARREN G. HARDING."

Harding to Spend Two Days in Capital.

Copyright, 1920, by The New York Times Company.

By Wireless and Cable to THE NEW YORK TIMES.

ON BOARD THE STEAMSHIP PASTORES, Dec. 1 (via Colon).—President-elect Harding is likely to spend two days and one night in Washington next week before returning to Marion. During his visit to the Capital the Harding home, it is understood, will not be opened, and it is believed that Mr. and Mrs. Harding will be the guests of Mr. and Mrs. Edward B. McLean, who went with them on the trip to Point Isabel.

It is expected that Senator Harding will close his Senate office, arranging a pair with some Democratic Senator, possibly Underwood. When Mayor Davis of Cleveland is inaugurated as Governor of Ohio, Senator Harding is expected to resign, when Senator-elect Willis will be appointed in his place.

Senator Harding expects to reach Marion on Wednesday, ready to begin conferences on the League of Nations and appointments to the Cabinet and other officers.

Whether the Senator will remain in Marion until inauguration is not yet determined. The sea trip from Panama has been his only uninterrupted rest since election day. Owing to the bad weather at Point Isabel and the investigations and quasi official events at Panama the month's vacation which he had planned was reduced to the eleven days spent at sea.

Consequently it is rather expected that the President-elect will leave Marion for at least some brief golfing holidays in the South. There is an added reason in the fear of the effects of a Marion Winter upon the Senator and the visitors called for conferences.

Mrs. Harding is planning to sell the homes in Washington and Marion. Until the front porch campaign began the home at Marion had been unoccupied during Mr. Harding's Senate term.

Ship Is Delayed by Head Winds.

ON BOARD THE STEAMER PASTORES, Dec. 2 (Associated Press).—The steamer Pastores this evening was proceeding northward off the Atlantic Coast at a speed which made it doubtful whether her officers would be able to realize their hopes of docking the vessel at Norfolk early Saturday forenoon. Most of today the steamer battled against head winds and a moderate sea, and at nightfall was opposite the North-Central Florida coast, about 100 miles at sea.

Notwithstanding the constant rolling of the ship Mrs. Harding, wife of the

Continued on Page Two.

Powerless to Aid Farmers, President Answers to Appeal

SIOUX FALLS, S. D., Dec. 1.—President Wilson, replying to a message from Senator E. S. Johnson of South Dakota, in which the Senator urged immediate financial relief for farmers and live-stock raisers of the Northwest, today sent the following telegram:

"Your message refers to unsatisfactory conditions unfortunately resulting from the fall of prices. I regret to find legislation has not provided me with powers which would be serviceable in the matter.

"WOODROW WILSON."

$41,360 PAY RISE SLIPS INTO BUDGET

Unauthorized Increases for Supreme Court Employes in Brooklyn Are Discovered.

JUSTICES TO INVESTIGATE

Figures Altered by Some Person After Advanced Salaries Had Been Fixed.

Unauthorized additions to the city budget schedules, which would have given clerks, stenographers and attendants in the Kings County Supreme Court $41,360 in addition to a $25,750 increase allowed by the Justices, who have sole authority in the matter, were discovered yesterday, when the budget in its final form was taken up by the Finance Committee of the Board of Aldermen.

Some one in the city's employ, presumably an employe of the Supreme Court clerk's office in Brooklyn, changed the figures decided upon by the Justices so that the increase allowed was 150 per cent. greater than the increase intended. Since the allowances made by the Justices are mandatory upon the Board of Estimate, the items in their altered form, were passed and were printed in the budget, which was published as a supplement to the City Record.

The Justices learned of the unauthorized increases by chance, and as a result Justices Cropsey, Manning and Callaghan appeared before the Finance Committee yesterday and had the $41,360 items cut out, leaving the $25,750 increase originally allowed. They took with them to Brooklyn the altered budget request sheets for the purpose of investigating the alterations. It was reported last night, although none of the Justices would make any statement for publication, that, through error, some one in the offices of Charles F. Devoy, Chief Clerk of the Supreme Court, had added to the Justices' allowances the special increases granted by the city on Aug. 20.

Justices' Method Explained.

Justice Manning explained to the Finance Committee of the Board of Aldermen the process by which salary matters are acted upon by the Supreme Court.

"We have a rule in the Second Judicial District," he said, "that all increases in salary shall be made by the Board of Justices in June. This year the matter took the usual course, and a schedule of salaries was agreed upon by a committee, and the schedule was afterward confirmed by the Board of Justices, and we supposed the matter had ended. This schedule was sent to the Board of Estimate.

"About ten days ago, much to our surprise, we received notice that the Board of Estimate had increased the salaries of every attendant, private officers to Justices and clerks, such request for the increase not coming from the Justices. We believe that the fixation of salaries is committed to us as a Board of Justices, and we come here in the interest of discipline in the Supreme Court. We should have the say about the salaries. We play no politics in the court, and we ask only that the attendants, clerks or officers give faithfur service, and we will compensate them as the law allows."

The 1920 figures for the employes affected totaled $302,000. The increases allowed by the Justices amounted to $327,750, but the total as passed by the Board of Estimate was $369,110.

Inspection of the original request sheets disclosed that the increases were in pen and ink and that the letter of transmittal which accompanies such communications to the Board of Estimate was missing. M. J. Hickey, an examiner in the office of the Board of Estimate, who took the records before the Finance Committee, said that the papers were just as they had been received from Brooklyn, and he indicated the receipt stamp across the sheet to prove this.

Some One May Be "Fired."

"If I undertook such a trick I would be fired immediately," Mr. Hickey said.

"Yes," said Justice Manning, "and if we can find out who changed it in our office, there will be some firing done there."

"Some one has evidenly put one over on us," said Justice Cropsey. "We must go to the bottom of this."

The request of the Justices that the $41,360 be cut out was granted by the committee. The Justices asked that the $25,750 item be allowed to stand, and this was granted.

Fiorello H. LaGuardia, President of the Board of Aldermen, in a letter to Mayor Hylan and the members of the Finance Committee yesterday urged a straight 7 per cent. reduction in every department in the city to meet the deficit in the appropriation to the Board of Education. In the letter he says:

"A reduction would not be made on each item, but on the totals, leaving each

Continued on Page Two.

BRICK AND LUMBER COMBINES EXPOSED AT HOUSING INQUIRY

Documents Showing Ring Control of Builders' Supplies Destroyed.

$1,000,000 A YEAR TRIBUTE

Stone Masons' Union Boss, a Friend of Brindell, Was to Get Part of Fund.

WALKING DELEGATE THRIVED

Told Contractor Who Offered $10 a Week It Wouldn't Buy Gasoline for His Auto.

After a two weeks' struggle to get the books and records of the three organizations of manufacturers and dealers in masons' building supplies, involving six bitterly contested court fights, the Lockwood committee obtained possession of the documents yesterday only to find that the valuable links which Samuel Untermyer felt would conclusively prove criminal conspiracy to fix prices had either been destroyed or were missing, and probably outside the jurisdiction of the committee.

Nevertheless, the committee struck the trail of two alleged combines, one tending to show that brick manufacturers in the Hudson River district cut down their output to about 20 per cent. of normal, so that brick selling formerly for $6 at retail per 1,000 sold until recently at $30, and the other an arrangement under which the members of the New York Lumber Trade Association made a minimum charge of $7 per 1,000 feet for selling and handling spruce lumber. The arrangement concerning the uniform commission was, until quite recently, a part of the by-laws of the association.

The evidence indicated that the Empire Brick and Supply Company, of which Wright D. Goss is President, one of the largest brick concerns in the State, has cut down its output from 70,000,000 brick annually to 20,000,000, and similar reductions in output have been made by other brick companies.

14 Dealers in Combine.

The records of the Masons' Supply Bureau, comprising fourteen dealers in building supplies covering Kings and Queens, showed that in spite of the war emergency restricting the use of materials to essential construction, the members had been able, through the bureau, to get together, have "heart-to-heart talks" and make "substantial progress" which the members felt would be reflected in their "bank accounts."

The foregoing was the substance of a speech by Cornelius McGuire, former Chairman of the organization, who, on the same occasion at a meeting of the bureau, made a covert threat against any manufacturers who attempted to sell their products direct to consumers and not through the agency of the members, who were middlemen. McGuire said the bureau members would consider such a situation "an unfriendly act" and would "act accordingly."

Anthony Brescia, a mason contractor of 681 Ellerton Avenue, the Bronx, who formerly did a business of $300,000 a year, described how he was forced out of business after he refused to tolerate the exorbitant increases of prices made by the Stone Masons Contractors' Association. He was compelled to join after threats had been made to ruin him. He testified that members agreed to increase work on stone from 25 cents a cubic foot to 35 cents. He testified that he had made a profit charging only 16 to 18 cents. The contractors who failed to join the organization were expelled, and Louis Mazzola, walking delegate of the Stone Masons' Union, Local No. 74, called their employes out on strike. Mazzola was paid by the employers a salary of $200 a week, he said, and also obtained money from individual contractors until he bought a five-story apartment house, called it the Mazzola Building and used it as headquarters for his operations.

Forced to Pay $1,000,000 a Year.

Of the increase of 10 cents a cubic foot on stone work the contractors had to pay 2 cents into the association. A workman handled 100 cubic feet a day, and Brescia said for each man employed the employer paid into the association $2 a day. He estimated that the payments made in this way amounted to $1,000,000 a year. This money, he testified, was to be used to pay the President of the union, Nicholas Conforti, and Mazzola, walking delegate, for their services. Payments to Mazzola were disguised as "a bouquet for a funeral" or "a banquet." Mazzola and Robert P. Brindell were great friends, and the witness saw them together "a hundred times," declaring they were in the "same game."

It was revealed yesterday that the books of the Masons' Supply Bureau of Brooklyn were given into the possession of Martin Conboy, its attorney, about three months ago. Conboy, who also represents John A. McCarthy, a contractor, friend and former business associate of Charles F. Murphy, leader of Tammany Hall, protested vigorously when some of Mr. McCarthy's records came before the committee. The production of the records of an office boy employed by Arthur Hammond, a certified public accountant, caused a sensation; but the committee did not probe into them, as it appeared they were papers representing Mr. McCarthy's private business and did not bear on his relations to the alleged conspiracy.

Mr. Conboy's frequent interruptions of the proceedings brought forth spirited objection on the part of Mr. Untermyer, who demanded of Chairman Charles C. Lockwood that the lawyer be put down, as he had no right to interject himself into the proceedings of the committee. The Chairman said he called Mr. Conboy to order a number of times, but Mr. Untermyer angrily declared that Senator Lockwood spoke in too low a tone for Mr. Conboy to take heed.

When the committee adjourned for luncheon, Tammany Assemblyman Peter J. Hammill, a member of the committee, who has been active when the affairs of Tammany Hall members were under consideration, demanded that Senator Lockwood have Mr. Untermyer "give Mr. Conboy a fair show." Assemblyman Hammill sat behind Chairman Lockwood most of the day.

Three Sets of Papers Destroyed.

The papers destroyed were records of the Builders' Supply Bureau, consisting of fourteen dealers and manufacturers in Manhattan and the Bronx; the Masons' Supply Bureau, consisting of the same number covering Kings and Queens, and the Association of Dealers in Masons' Building Materials, embracing the membership of both organizations and some others.

Sidney Treat, Secretary of the association, testified that in July, 1920, he destroyed five bundles containing thousands of letters after learning from the newspapers that evidence alleging a criminal conspiracy had been forwarded by Mr. Untermyer to the District Attorney, who was supposed to be making an investigation. As past Secretary of the New York Lumber Trade Association he also testified concerning a by-law of the association which fixed the minimum price of handling lumber, but said that the by-law had been changed.

Ernest Braun, Secretary of the Masons' Supply Bureau, testified that he had destroyed the "option" cards of the organization "many months after they had gone into disuse." The cards had been sought by the committee as important evidence of the bureau's system of fixing prices and matching bids.

Miss Emma Schmitt, secretary of Bird S. Coler, Commissioner of Charities, a former employe of the Brooklyn bureau, said the organization had a system of matching bids similar to that of the bureau in Manhattan, and testified that she was initiated into the workings of the system by Elizabeth O'Dea, the employe of the latter bureau who swore that she destroyed the quotation cards which the committee had been seeking. Information on the option cards concerning contracts and materials was sent by the witness to the other members, who were free to go to the office of the bureau and examine the prices set by the member who made a bid on a job, she said.

Joseph Penny, Chairman of the Builders' Supply Bureau, denied that he instructed Miss O'Dea to destroy the "quotation" cards, and said he had believed they were in existence until Miss O'Dea testified. He was twice adjudged in contempt when he refused to answer questions regarding the bureau's operations. He denied knowledge of the index to the card system which has mysteriously disappeared.

Over the protests of Mr. Conboy the books of the Builders' Supply Bureau and the Association of Dealers in Masons' Building Materials were turned over to Marvin Scudder, the committee's accountant, for examination.

From the testimony it appears that not only was Arthur Hammond, a certified public accountant, auditor for the Manhattan bureau, but that he took charge of the Brooklyn bureau's accounting as well, and was also accountant for John A. McCarthy.

Important Witnesses Out of Town.

It was during the testimony of Daniel J. Murphy, assistant auditor for Hammond, that it was revealed that the most important documents bearing on the relations of the bureau members to the bureau have mysteriously disappeared. Murphy said that Hammond was out of town, probably in Cincinnati on a traveling audit for a railroad company. He thought that perhaps Hammond might have taken the papers with him or that he might have them in his home at Montclair, N. J. The papers were records of monthly reports made by Hammond for the members of the Builders' Supply Bureau, and were typed many times by the witness. He thought the sheet attached to each report gave the sales of each man, and said that there were no names on the sheets, but numbers ran down the side. He could not say whether each member was given a number.

Asked whether Hammond apportioned the payment to the individual members of the bureau according to their sales, the witness said he could not tell. He admitted that it was "peculiar" that his employer should have gone off at the present time with the records wanted by the committee. He was not sure that Hammond had the papers in his possession, but thought he had.

When Hammond went out of town, said the witness, he generally took "anything that is liable to come up."

"And this investigation he knew was coming up?" asked Mr. Untermyer.

"It was going on."

"And while it was going on he went off?"

"He went off on business."

The last time he saw the reports was about three months ago, said Murphy. He said that one of Mr. Hammond's assistants whose testimony is desired by the committee was on his honeymoon and did not known in what part of the country he was.

Office Boy Says Conboy Was "Stuck."

Murphy was told to stand aside and then George X. O'Brien, an office boy, was put on the stand. O'Brien swore he saw the reports that are now missing in the office of Mr. Hammond as recently as a month ago. He did not know who took the file containing the reports but declared he knew they were taken because there "is some trouble on about it."

"There is some trouble on about it and they were taken away that nobody should see them?" Mr. Untermyer asked.

"Yes, sir," the boy answered.

Young O'Brien testified that on the previous day Murphy, the assistant auditor, and Frieve, another employe, spoke about Mr. Conboy and said that the lawyer was "getting stuck."

"Who is that getting stuck," inquired Mr. Conboy, without rising from his seat.

"You," said Mr. Untermyer, turning half way around and smiling at the lawyer.

Murphy was recalled and was asked to go to Hammond's home in quest of the missing reports and to telegraph his employer concerning their whereabouts.

Clerk an Irritable Witness.

In his testimony Braun said that he destroyed the option cards before he consulted Mr. Conboy, attorney for the bureau. In response to the instructions of the Chairman, he took the minutes of the bureau to the lawyer in the middle of last September. He answered questions in a quick, angry tone when Mr. Untermyer sought to get him to admit that he could answer questions, as he was an intelligent man, the witness declared: "If I were intelligent I wouldn't be here. I have worked from morning till night for twenty years, and near the age of 60 all I have is the shoes on my feet."

As secretary of the bureau, receiving $5 a week for the work, Braun admitted that the by-laws required him "to interchange between bidders all bids on any particular job not marked sealed; this information to be mailed from the Secretary-Treasurer's office, so as to reach the interested bidders at approximately the same time; also to furnish at each meeting for the benefit of all members, compilation of all sales reported since the previous meeting, and report to show prices received in detail, and all bids made under such sales."

Braun repeatedly declared he knew nothing of the details of the business, and asked the committee to call Miss Schmitt. She was subpoenaed at once.

Brescia took the stand before Miss Schmitt appeared, and told the following story: In 1916 he was forced to join the Stone Masons' Contractors Association, because Louis Mazzola, delegate for Local 74 of the Stone Masons' Union, called his men on strike. At the first meeting he attended Nicholas Conforti, the President, demanded that he pay $1,500 in order to join the association. Dominick Salvato, Joseph Palladino and a third contractor were present, and demands were made on them. He did the talking for the group, and it was agreed for his services his initiation was to be lowered to $150. Palladino was to pay $350, Salvato $425 or $450, and the last man $700. He remained in the association from March, 1916, to September, 1917.

Stone Contractors Mulcted.

At the first meeting the price of stone contracting was increased from 25 to 35 cents a cubic foot. The members were required to pay two cents a cubic foot to Dominick Palosa, the Treasurer.

Q.—And 2 cents a cubic foot on every foot of stone work that the association did was to be deposited with him? A.—With Mr. Palosa, yes.

Q.—Go ahead; what further discussion was there on that? A.—So I stepped up and said: "What is the idea; where are we going to use this money?" They say, "This money is to be used to pay the President, Nicholas Conforti, and to pay the delegate of the Local No. 74 for his trouble of stopping the job, and bringing more members into that association.

Q.—Now, let me make sure I understand you: You asked what this 2 cents per cubic foot that was to be paid to the Secretary was to be used for? A.—Yes.

Q.—And who told you what it was to be used for? A.—The President.

Q.—Mr. Conforti? A.—Yes.

Brescia protested against the arrangement which would levy a tax of $2 on each workman a day, the entire sum per year to amount to $1,000,000. His protest availed nothing.

At the second meeting he saw the Secretary give Mazzola $200. When Brescia protested he was threatened with a strike of his masons. Conforti warned him that to persist in his course would mean that he would not get a job in New York City. The question as to how to put the $200 payment on the books arose, and it was decided to have it appear as a "bouquet" to "somebody who was dead." Brescia repeated his protest and was told he could take it up at the next meeting.

Mazzola appeared at the next meeting and said he wanted to get away in a hurry as he had some business to attend to. The Secretary took the floor, and a motion was carried to give Mazzola $200. Brescia again protested and was told to "shut up" or a means would be found to keep him quiet. This payment was credited on the books to a "banquet which was not held." Half a dozen contractors clamored for admittance to the meeting protesting against strikes on their jobs called by Mazzola. Brescia called the members "all the names it was possible to call them" and left.

At the fourth meeting he made another protest. The President, Secretary, Treasurer and Board of Directors seized him and tried to throw him out. Brescia, a powerfully built man, stood his ground and when they could not budge him the meeting was suspended.

Stone Combine Doubled Prices.

At the fourth meeting all the contractors agreed to submit their contracts to the association so that the members might see if their competitors were charging the fixed price of 35 cents. Brescia refused to show his contracts. He was charging 16 to 18 cents and was making a good profit.

Stone masonry work stopped during the war and was resumed in 1919. Brescia took a job for $9,000 at 144th Street and Whitelock Avenue. He engaged two stone masons at the headquarters of Local 74, but they did not appear the following day. He returned to the union and the men told him that Mazzola ordered them not to work for him. When Mazzola appeared he informed Brescia that as he did not want to remain a member of the employers' organization he would not get any workmen.

The next day Mazzola drove up to the job in his automobile. He asked Brescia to "fix him up." At first he refused the offer of $10 a week as "it would not pay for his gasoline," and then accepted it. Brescia paid the money for three weeks and Mazzola asked for more. The fourth week he got $15.

Subsequently Brescia obtained four contracts. One was for $300,000 worth of work on 250 two-family houses. When Mazzola heard of the four contracts he demanded that Brescia take him into partnership. Brescia refused, and the delegate wanted to compromise on $25 a week. The contractor would not give up one cent.

Work on the 250 buildings began. Mazzola drove up one day and threatened to put Brescia out of business if he did not do his bidding. Six stone masons walked off the job at word from Mazzola. Mazzola laughed.

"Who told you to stop my job?" asked Brescia.

"The Stone Contractors' Association told me you cannot take big jobs without giving deposits. I got my orders from them."

Union Boss Put Contractor Out.

Brescia, in search of workmen, went to Local 47, a union in Brooklyn. He voluntarily increased the wages from $8 to $10 a day for the two men he got to work, but they were stopped by Mazzola. When Brescia found he could not get any more men he gave up all his work.

He has not been able to get any men to work for him since then. He tried to do one job at 176th Street and Webster Avenue last Summer, but his men walked off, and he finished the job with one loyal man. On another occasion recently he started work on a job when the owner called him off. Brescia had delivered his brick to the place and had to leave it there, and the succeeding stone mason contractor used it. Another disastrous experience occurred last October when he tried to put up a house on Mosholu Park North. The four masons who started to work got a registered letter demanding their appearance at a meeting of the union. They went away and did not return.

"I was put out of business entirely," Brescia said.

He testified that Mazzola has a five-story apartment house on East 114th Street, which he calls the Mazzola Building, and uses as his headquarters. Mazzola and Brindell are "in the same game," Brescia said, and he had seen them together "a hundred times."

Brescia testified that he was not able to enter the association now. He said the initiation fee now was $3 and also that the assessment on members had been increased from 2 cents a cubic foot to 3 cents.

In the examination of Miss Schmitt, which followed that of Mazzola, it appeared that the Masons' Supply Bureau of Brooklyn adopted a resolution on March 26, 1919, which called on the dealers to request the cement companies to establish a rebate of 10 cents a bag on each empty bag returned instead of 25 cents. As there are four bags to a barrel, this meant that consumers would get 40 cents rebate on a barrel instead of a dollar. Miss Schmitt said the matter did not come up in her time and she could not tell why the cement companies should be asked to reduce the price on returned bags or who was to get the difference.

Included in the minutes was a speech of the then Chairman, Cornelius McGuire. Mr. Untermyer called the committee's attention to the fact that while part of Mr. McGuire's speech was there pages 124, 125, 126, 127, 128 and 129 had been extracted and were missing or had been lost. The part of McGuire's speech he read into the record was as follows:

"When we were required to sign pledges that our material be used only in what was defined by the War Industries Board as essential work, things certainly looked blue for the building supply business; but the fact that this little bureau of ours held weekly meetings; that we had heart to heart talks; that our many difficulties and troubles were discussed at these meetings, did much to dispel the gloom and depression that was enveloping us. I firmly believe that during the war, due to organizations of this kind, where a dealer is linked with his fellow dealers, as we building material dealers—have made more real substantial progress, which in due time will reflect in our bank accounts than we have made in years. And let the manufacturers realize that we are the logical channels and the only channels through which their products are to be handled; and in the event of the manufacturer handling his product without the recognition of the dealer, direct to the consumer, we will individually and collectively consider same as an unfriendly act, and act accordingly."

As Mr. Conboy arose to protest at the impounding of the records of the bureau, Mr. Untermyer declared, "There are significant missing links in the papers," and he offered to give the books into Mr. Conboy's custody if the latter would promise the committee free access to them. Mr. Conboy did not promise.

Brick Output Cut to 20 Per Cent.

Robert Main of Saugerties, N. Y., whose family controls a large block of stock of the Empire Brick and Supply Company, one of the largest brick manufacturers in the business, told Mr. Untermyer that he was "half a farmer and half a manufacturer of brick."

The capacity of his yards, he said, was about 84,000,000 a year and in the last five years they turned out about 20 per cent. of their output. He testified that the Greater New York Brick Company had acted as a "selling clearing house" for the Hudson Valley brick manufacturers but had been abandoned two years ago. He denied that it had been a price-fixing agency.

Mr. Untermyer asked him whether there was not "something wrong" when brick was hard to get and scarce and the yards were only doing a business of 20 per cent. when the demand was great. "I should think so," he replied. He agreed that the smaller the output of brick the higher the price, adding that it cost a great deal more to make.

"And the more you can restrict production the bigger prices you can get for what you produce?" the lawyer demanded.

"I don't like that word 'restrict.' I don't think anybody has been restricting. They have been trying to get more help."

He denied that he had ever continued making brick up to December, and said that he usually stopped about the beginning or middle of October. Main attempted to prove that the raw material was higher in price because the location of the clay in the pits was further off as the pits were worked, and it was necessary to go further to reach the clay. He admitted that the pits had only been dug about 500 feet since brick was sold at $5.50 a thousand. Mr. Untermyer accused him of "fencing" when he made this reply.

When the Greater New York Brick Company was formed about 85 per cent. of the brick manufacturers took stock in it. The total issue was $50,000. He said he did not know whether the stock was apportioned to the members on the "basis of output," that it "might have been," but testified "that would be the fair way."

The witness denied that the purpose of competitors entering a "selling clearing house" like the Greater New York Brick Company was to fix uniform prices.

All the Hudson Valley brick manufacturers in the last five years have only done about 20 per cent. of capacity business, he said.

William K. Hammond, a brick manufacturer of Dutchess Junction, N. Y., and a Director of the Association of Dealers in Masons' Building Materials, admitted calling a meeting in his office on Feb. 28, 1919, at which were present fourteen of the principal dealers in brick in the Hudson River section. He said prices were discussed, but not fixed. He was asked to name those who were present, and mentioned the name of a man who is dead.

Mr. Untermyer asked for the names of some "of the live ones."

Hammond said he invited manufacturers who had a "vision." Mr. Untermyer asked him if it was "a vision of high prices" and he said "quite the contrary, low prices." He explained he called only those "who had the ability to know that the war was over and that we wanted to get our business rehabilitated." Hammond was excused until today.

In his testimony Treat, who was Secretary of the New York Lumber Trade Association until May, when he became a clerk, was questioned concerning a by-law of the association which stated that any member "guilty of misconduct, delinquency, or breach of faith in his relations to the association" might be "warned, censured, fined or expelled." He could not make an explanation.

Lumber Ring Charged Fee.

Article 13, read by Mr. Untermyer, stated that the minimum charge for selling and handling spruce lumber was $7 per thousand feet "and as much more as may be prescribed by the Board of Trustees, by rule or otherwise, and no member of the association shall make a less charge or receive a less sum on retail spruce timber, at a rate less than the amount of said charge, added to the wholesale price of spruce timber current at the time of such sale and quoted by the Lumber Committee, except in case of timber actually and bona fide sold for shipping purposes or to be used outside the City of New York and all that part of Hudson County, N. J., east of the Hudson River." Treat thought the by-laws had been revised last May, but he was not sure.

The committee will resume at 10:30 this morning.

WILD EXTRAVAGANCE THE RULE IN VIENNA

American Couple Outdoes All Others by Giving a Dinner Costing 1,000,000 Kronen.

Special Cable to THE NEW YORK TIMES.

VIENNA, Dec. 2.—The Austrian section of the Reparations Commission has sent a note to the Austrian Government recommending the formation of a committee charged with the duty of controlling public expenditure and enforcing economy. Such control is highly necessary, but it is a pity it cannot be extended to private expenditure as well.

Never has expenditure in Vienna reached such a feverish and giddy scale as at present. Everywhere new ways of wasteful extravagance are being opened up. Recently one of the leading restaurateurs in the city took over the former officers' military casino, a lovely building with the finest marble work inside. It is now used for afternoon teas and dinners, while dancing also was engaged in until the police regulations stopped it. The Hotel Bristol, one of the foremost hotels, has a newly opened grill room with jazz orchestra and flaring lights despite the darkened city, where, if one dines for 500 kronen one gets off cheaply. Bars, too, are being opened up, and lest the ordinary evening's enjoyment is not enough, private people who have difficulty in making ends meet often use their largest room for the purposes of a night club known only to the initiated.

One cannot spend less than 1,000 kronen on the simplest luxuries at these private clubs. The largest figure I have heard, however, regarding entertainments was the cost of a dinner, followed by a dance, given by an American and his wife to members of Viennese society, including many of the old aristocracy. The dinner was held at the Hotel Bristol and cost over 1,000,000 kronen ($200,000 at par, about $3,300 at present rate of exchange).

Side by side with this frenzied pursuit of pleasure proceeds the equally great madness on the Stock Exchange. Foreign capital is buying many Austrian securities and the Viennese themselves complete in the purchase so as to be able to resell for foreign currency. Increases of 600 or 700 kronen in one day in the price of a security are quite common.

The latest bank returns show that notes in circulation amounted in round figures to 26,000,000,000 kronen, the increase in circulation for one week being 460,000,000 kronen. Huge State deficits are always being recalculated at still higher totals. But nobody minds, the best elements in Vienna being ever more and more pushed out, hunger continues and the university and science suffer. But the madness goes on in the city, which has lost faith in itself and in any real help from outside.

WILSON WOULD WELCOME HARDING

Continued from Page 1, Column 6.

President-elect, remained on deck during the afternoon and evening. She said she felt weak, but more comfortable than at any time during the voyage.

During the day Mr. Harding worked part of the time on the speeches he will make at Norfolk and Bedford, Va. Nevertheless he took time to play his daily game of shuffleboard.

If the steamer reaches Norfolk in time he will go to Newport News for a visit to the naval station, possibly making an address there, and return to Norfolk for an afternoon address in the Tabernacle. On Saturday evening he expects to attend a dinner of the Norfolk Chamber of Commerce.

Senator Harding will probably look in at the opening of Congress on Monday. Another short visit to the Senate may be made later.

KNOX NOT IN ILL-HEALTH.

Friends Believe He Will Be Asked to Become Secretary of State.

Special to The New York Times.

PHILADELPHIA, Dec. 2.—Senator Knox is disturbed and much displeased over reports which have been in circulation that poor health may make it impossible for him to accept a place in the Harding Cabinet. The Senator has been spending several days in Pittsburgh as the guest of Andrew W. Mellon, banker.

The Senator, it is said by friends, feels well and looks well and is prepared to spend his entire time in Washington after Congress convenes. He will not discuss the probability of his going into the Cabinet, but it is believed here that the post of Secretary of State will be tendered to him next week when he and the President-elect meet in Washington.

Mr. Knox is responsible to some extent for the reports regarding his health. It was suggested to him during the campaign that he make a series of addresses, but he is said to have declined, saying he was not in condition for campaigning.

BACKER PROSECUTOR ACCUSED BY WITNESS

Samuel Jones, Excavator, Says Buckner Tried to Get Him to Change Testimony.

DISPUTE OVER BRIBE DATE

Counsel Promises to Produce One or Two Men to Whom Defendant Gave $25,000.

Emory R. Buckner, Special Assistant District Attorney, in charge of the prosecution of George S. Backer, charged with commiting perjury to save Robert P. Brindell, was accused in court yesterday of having attempted, before the trial, to induce a witness to change his story.

Samuel S. Jones of 473 West 158th Street, an excavator who said he dug two of the Hudson River and one of the East River tunnels, alleged that Mr. Buckner tried to get him to change the date of a conversation from some time in August of this year to April of this year. Jones said Buckner had called him "a liar" for saying that the conversation was in August. Mr. Jones was the first witness for the defense.

"You said," continued Jones, who was then under cross-examination by Buckner, "'Before you appear in court you had better think things over and change that.'"

The conversation that occurred on the date in dispute was one between Backer and Jones, in which Backer is alleged to have said that he had paid $25,000 to Brindell, and that if he had not so much at stake he would put Brindell in the penitentiary. The importance of the date is that Backer first met Brindell on April 14, so that if he had his conversation with Jones on the following day, very little doubt would remain that Backer paid the bribe money directly to Brindell.

$25,000 to $40,000 Bribe Suggested.

The perjury issue in the case is whether Backer paid the money to Brindell personally, as the prosecution alleges, or to two strangers who looked like "Mutt and Jeff," as Backer insists.

Mr. Jones admitted that, in a conversation with Backer on April 15, over the strike on the building at Thirty-first Street and Seventh Avenue, he (Jones) had construed the attitude of Brindell as a demand for money and that, in answer to a question by Backer, he had said the bribe required might be from $25,000 to $40,000. Jones insisted he had never paid a bribe himself, but that he based his estimate on the talk in the building industry.

Mr. Buckner asked if the lie had not been passed as a result of the insistence of Jones that he took no further interest in the transaction, after suggesting that the payment of graft was necessary, and did not inquire between April and August as to the amount of graft paid. Jones replied in the affirmative. When Edmund L. Mooney, chief counsel for the defense, took the witness again, he said:

"You perhaps do not know, Mr. Jones, the significance of a statement of an Assistant District Attorney when he tells a witness he had better think over it?"

"No, sir," replied the witness.

"Mutt" or "Jeff" Identified.

Jones was placed on the stand late in the afternoon immediately after the opening speech by Mr. Mooney, in which he said the identity of one of the two characters described as "Mutt and Jeff" had been established and would be disclosed in court. He said efforts were still being made to discover the second member of the team and that he might be unmasked before the trial was over.

Mr. Mooney admitted that the defendant had not told the truth before the Lockwood committee, when he first said that he gambled away $15,000 of the Levy bribe money. Having corrected this, however, before the trial was over, Backer had satisfied the purpose of the law, which was to bring out the truth, he said. As to the second branch of the perjury charge—Backer's statement that he gave the money not to Brindell, but to "Mutt and Jeff"—Mr. Mooney said that Backer would be proved to be innocent. The lawyer sought further to excuse his client's change of story by alleging that a light, jesting key had been set before the Lockwood committee by Samuel Untermyer and that Backer engaged in a little pleasantry in his own behalf to match the levity of the eminent lawyer.

He pictured Backer as a man, who had invested millions in the construction of housing, and as an enemy of Brindell, instead of being a confederate. He admitted Backer had business relations with Brindell, but insisted that this was not his choice, but a surrender to the compulsion of Brindell's power.

"Even the bosses bowed down and licked the dust where Brindell trod," exclaimed the lawyer.

Before he made his charge against Mr. Backer, Jones said he had brought about the introduction of Brindell and Backer at the office of the Building Trades Council in St. Mark's Place. When he was asked by what name that organization was known among builders, Mr. Jones replied:

"It was known as Brindell's organization, or Brindell."

The introduction of Backer to Brindell followed a strike on a property at Thirty-first Street and Fifth Avenue, where Jones was doing the excavating, and on which Backer also had a contract. The workmen, he said, "just struck the job" without assigning any cause. Jones went to Brindell and asked what was the matter. This conversation followed, according to the witness:

Jones—Why did you stop my work over on Fifth Avenue?

Brindell—You know Backer is in wrong.

Jones—What do you mean wrong?

Brindell—He has anchored himself with this Fifth Avenue work of Levy's.

Jones—What has that got to do with me, with stopping my work!

Brindell—Well, it hasn't anything to do with you. I am sorry that I have to stop your work. But Backer is in wrong on that Seventh Avenue job. I've got to make an example of that job.

Jones then said he thought Backer had no money invested in the Seventh Avenue job, but was simply acting in an advisory capacity for a fee. Brindell said, according to the witness, that the indirect attack on Backer through the strike on the Fifth Avenue job would cease if it were true that Backer was not behind the Seventh Avenue job. This job, which was being financed by Ephraim B. Levy, was in especially bad favor with Brindell, because of efforts to use nonunion men and to disregard his power.

Asked Backer to Meet Brindell.

Jones promised to bring Backer around the following day, and added:

"What is the matter with allowing me to go on with my work until he comes down?"

"No," replied Brindell, according to Jones, "let that job stay just the way it is."

Jones said he asked Backer to meet Brindell the following day and that Backer consented. There Brindell said he was sorry to tie up the Fifth Avenue job and added to Backer:

"You got yourself in wrong."

On Backer's proof that he was merely an advisor to the recalcitrant Levy, Brindell gave the word and work was resumed on the Fifth Avenue job the following day. Brindell said at this conversation that the Levy job was being held up because of nonunion work on steel. Backer pointed out that most of the work on steel was nonunion. Thereupon, according to Jones, Brindell said:

"Anyway, Backer, I'm just going to make an example of that job. I'm just going to leave that job there till it rots."

Counsel for the defense here tried to bring out the conversation between Backer and Jones after they left Brindell, but Mr. Buckner objected. On cross-examination, however, Mr. Buckner asked a question concerning what was said at that time, and Jones began to tell the whole conversation, which was highly favorable to the defendant.

Judge Rosalsky Interrupts.

Judge Rosalsky interrupted to say that this was the conversation which he had just excluded on an objection by the State and he offered the defense a chance to object.

"That is exactly what we have been trying to bring out," said Mr. Mooney. "The defense has no objection to make."

"All right," said Judge Rosalsky. "I merely interrupted so that the record would show that the Court was not asleep."

"That is a good distinction, your Honor," said Mr. Mooney. Mr. Buckner made no comment and assumed a listening attitude, while Jones went on to say that Backer had asked his opinion concerning the measures necessary to start building operations again on the Levy property. He quoted Backer as saying:

"I never paid a dirty dollar to any man in my life. I have been in business many years. Brindell and his organization can break me and take every cent that I own before I give up any dirty money. I don't want to handle any dirty money, because I have always been clean. I have a friendship for Levy. I don't care about the $35,000. I am willing to sacrifice that to fix it up for him. It is just a commission. I don't care whether I get it or not. I don't know just what to do."

When Backer asked advice, Jones said his reply was:

"Well, if you are looking for money, the only thing to be done is just to see what can be done."

"How much do you think it will be?" Backer asked.

"It might be $25,000, $35,000 or $40,000. The reason I am talking this way is just because I have heard people talk in the business. I never gave any myself."

Mr. Buckner asked whether it was Jones who suggested that what Brindell wanted was money.

"Yes," replied Jones.

Steam Shovel Work Blocked.

The witness said he had no further conversation with Backer until the following August. Jones was excavating at Fifty-seventh Street and Fifth Avenue, he said, when another strike was called on him. Usually the wrecker of an old building quit his work when he had levelled the ruins to the curb, he said, but this wrecker insisted on continuing operations below that point. Jones said he saw a chance to save a few thousand dollars by running a steam shovel into the débris and scooping it out.

"But Brindell's runners came to me," continued the witness, "and said, 'Don't send that steam shovel through there, because if you do I'll pull the whole job out.' I said I thought I was well within my rights. He said no, I was not."

Jones said he appealed to Brindell, saying that the shovel was all ready to go through.

"You can't do that," Brindell replied, according to Jones. "You keep your hands off. When I want your steam shovel to go through there I'll tell you."

Backer, who was on this job, protested to Brindell with Jones at this August conversation, saying that he had a perfect right to the débris and could sell it.

"I don't care what you can sell it for," said Brindell, according to Jones. "You have got to give it to this other man."

Jones admitted that Brindell and he were known to each other as "Bob" and "Jonesey." He said that at the August conversation Backer became furious and used violent and profane language to Brindell.

"Right to his face?" asked Mr. Buckner.

"Yes."

"Stood right up and talked to him?"

"Yes."

Says Buckner Accused Him.

It was after this conversation, according to Jones, that Backer said that he had been forced to "fix it up" with Brindell, and added:

"If I didn't have so much at stake I would put him in the penitentiary."

After this came the tilt between Mr. Buckner and the witness, which resulted in the charge that Mr. Buckner had sought to induce him to "think it over" and change his story.

Jones said Buckner had accused him of being in cahoots with Brindell.

"You were the first to suggest the payment of money and your figure of $25,000—the figure suggested by you—was paid, but you did not have the curiosity to inquire about it until August?" asked Mr. Buckner.

"No, because it was none of my business," replied Jones. The witness insisted repeatedly that he could see nothing queer about his four months' indifference to the outcome of Backer's effort to induce Brindell to permit the resumption of building operations on the Levy Building.

An effort was made before the State rested its case to get into the record a part of a stenographic transcript of a conversation of Backer with Deputy Attorney General Samuel A. Berger, which preceded the appearance of Backer before the Lockwood Committee. Backer is said to have admitted at this conversation that he had paid as a bribe the $15,000 which he told the Lockwood Committee he had bet on the races.

Admissions to Berger Barred.

Mr. Berger obtained the admissions from Backer through the power of a State law clothing the State Attorney General's office with the authority to compel witnesses to answer questions as though the witness were testifying in court. This is the so-called "spy law," which was passed during the war and used in the Bolo Pasha investigation, in draft frauds and in running down plots. Because of the exceptional powers of this office, which do not exist in the Federal Government, the Washington authorities frequently called on the State to compel reluctant witnesses to testify.

Mr. Mooney objected to the introduction of this testimony, alleging that the Attorney General's office had been used as a "smelling bureau," and insisted that what occurred at an earlier hearing was not relevant to the question whether Backer lied or told the truth to the Lockwood committee. Judge Rosalsky said Mr. Berger had acted properly in using these powers to get the statement of Backer, but that it could not be admitted in evidence at the trial, because Backer had testified against himself under compulsion when at the Attorney General's office.

Other witnesses proved that there were no races near New York on the day when Backer said he lost the bribe money on the races—an account of the disposition of the money which Backer has admitted to be false and which he intended, he alleges, to be funny. The trial goes on this morning.

MORE INDICTMENTS RETURNED

Superseding True Bill Against Brindell, Among Others.

The November Additional Grand Jury investigating collusion and graft in building returned a number of indictments yesterday, one being a superseding indictment against Robert P. Brindell. The names of the others indicted were not disclosed.

Brindell appeared at the Criminal Courts Building again and waited for a while in the corridor adjoining the section of the building set off for the Judges' chambers. He lighted a slender cigar of delicate workmanship, took two puffs and threw it on the floor when an attendant appeared to summon him to Judge Mulqueen's chambers. Here he pleaded not guilty and was continued on bail of $100,000, covering the three previous indictments.

CATCHES EAGLE IN TRAP.

Hunter Will Nurse Bird's Injuries and Then Free It.

Special to The New York Times.

NEW LONDON, Conn., Dec. 2.—John Whittle of Mystic, who follows trapping as a fad, was surprised yesterday while making the rounds of his traps to find that one of them had made a prisoner of a young baldheaded eagle.

The bird was not badly injured, and after considerable difficulty was taken by Mr. Whittle to his home, where it is confined in a coop until its injuries are repaired, after which the eagle will be liberated.

The bird is a fine specimen, having a wing spread of over fifty inches.

DEATH TOLL DROPS IN BUILDING CRASH

Only One Workman Now Believed to Have Lost Life in Strathmore Collapse.

FEARS FOR TWO WOMEN

Cause of Accident Still Unfixed—Investigation Held Up—Street Reopened to Car Traffic.

Only one man, John Chester Smith, 31 years old, of 67 Macomb's Dam Place, the Bronx, an iron worker, is now believed to have been buried in the collapse of the Strathmore, a nine-story brick apartment house at Fifty-second Street and Broadway.

John Ericson, Superintendent of the Newport apartments, at 206 West Fifty-second Street, across from the wrecked building, told the police he believed two women were buried on the street. He said a man with a finger cut off had run into the Newport crying that he had seen two women leap into a rear doorway on the Fifty-second Street side of the Strathmore when the crash came. The police, however, have had no report of two missing women.

Smith's wife spent much time near the scene yesterday, hopeful that her husband's body would be recovered. Her wait was vain, however, as it was decided by Building and Fire Department officials that it would be hazardous to probe in the wreckage until the walls had been shored. This work, which was carried on all day, included propping the front wall and the northwest corner with fifty-foot beams, bedded in the street. Firemen and, later, street cleaners took away much of the outside débris, but it was decided that removal of that dead weight might bring more of the building down, and even that ceased.

The cause of the collapse has not been fixed. Walter J. Salmon, President of the Strathmore Leasing Company, which was remodeling the building, said it remained a riddle. He said the mason work was being done by the Longacre Building Supply Company. A telephone call to that firm brought Mr. Salmon back upon the wire: Mr. Salmon said the Globe Insurance Company carried an indemnity policy on the building and that its investigators, too, were ignorant as yet of the cause.

Chief Inspector Frederick C. Kuehnle of the Building Department stuck to his original opinion that the collapse was caused by piling too much material near the south wall on one of the lower floors.

Superintendent Bellows of Drew Brothers, in direct charge of the shoring work, criticised the cantilever process used in the earlier shoring as unsuitable to the type of work being done on an old building.

William Zaranko, head of House Wreckers Union, Local No. 14,949, said none of the wreckers in the building were from his union. He said they all belonged to Brindell's Building Trades Union.

Assistant District Attorney John R. Hennis of the Homicide Bureau displayed much interest in Zaranko's statement and said he would go into that phase of the matter if he started an investigation.

Such an inquiry, however, is in abeyance until it shall be established that there was a death. Injuries sustained in that fashion unless deliberately inflicted furnish no cause for criminal action, the remedy of the injured lying at civil law. A death due to carelessness, however, would be a homicide and it would be the duty of the authorities to determine whether there was negligence if any one was killed.

Shuttle service was maintained on the Broadway trolley line most of the day, passengers detouring by way of Seventh Avenue afoot, with emergency transfers when they arrived within a block of the accident. Toward theatre time the cars were allowed to run, but not to stop between Fifty-third and Fiftieth Streets.

Paul Chapman, the engineer carrying out the remodeling, was notified in Canada of the collapse and started back at once.

ANNOUNCE REDUCTIONS IN 'COST OF READING'

Chicago Sunday Tribune Down in Some Zones—McClure's Drops From 25 to 15 Cents.

Special to The New York Times.

CHICAGO, Dec. 2.—The Tribune will print the following on its first page tomorrow under the caption "Cost of Reading Gets Two Jolts."

"Following a reduction from 15 to 10 cents in the price of The Sunday Tribune made this week in all territory beyond the second postal zone, approximately 150 to 200 miles from Chicago, a step toward lower prices in national magazines was noted yesterday when McClure's reduced its price from 25 to 15 cents.

"These reductions, at least so far as The Tribune is concerned, are a step toward reducing the H. C. of L.

"The cost of print paper has risen in 1920 to phenomenal heights and is not yet receding, so far as contract paper is concerned, although there has been some small drop in the price of 'spot cash' paper. In a just issued circular the International Paper Company points out that the cost of pulp wood, from which paper is made, has averaged thus far in 1920 230 per cent. of the cost in 1915 and 125 per cent. of that of 1918.

"Labor, based on the first half of the year, is nearly 300 per cent. of the labor cost of 1915, and 140 per cent. of that of 1918.

"Recent freight increases make the present transportation cost more than twice that of 1915, and the cost of mill supplies is, on the average, 271 per cent. over 1915 prices.

"These figures indicate difficulties surrounding newspapers which are trying to hold down prices to the public."

A reduction of 10 cents on the price of McClure's Magazine will be made beginning with the January issue, bringing the price down to 15 cents, it was learned at the office of the McClure Publishing Company last night. Whether the magazine will be reduced in size as well could not be learned.

Harry M. Williams, President of the Union News Company, distributors of the magazine, said he had not learned of the reduction. He said he did not know of any other magazine which has cut its price.

CHARGED WITH 11 MURDERS.

Woman After Keeping Secret 25 Years Reveals Husband's Crimes.

Copyright, 1920, by The New York Times Company.

Special Cable to THE NEW YORK TIMES.

BERLIN, Dec. 2.—How a woman preserved the agony of silence regarding a terrible secret for more than a quarter of a century has been told to the police at Spandau. She is the wife of a cabman named Schultz and she stated that rather more than twenty-five years ago her husband murdered a girl of 8 years. Some years before that crime he murdered, so she declared, his wife's two brothers.

Schultz, who is 50 years old, had always threatened her with death if she ventured to give away his secret, but lately her agony of mind has been such that she determined to tell the story, come what might. Schultz has been arrested and as the police inquiry proceeds into the accusations made against him the list of crimes which it is believed he has committed lengthens and has now reached eleven. The victims were men, women and children.

4,500 BRONX TENANTS GO ON RENT 'STRIKE'

East Fordham Demands 7% Reduction to Offset 20% Decrease in Wages.

Demanding a 7 per cent. reduction in rent on the ground that there has been an average reduction of 20 per cent. in wages, 4,500 tenants in the East Fordham section of the Bronx have refused payment of their rents, due Dec. 1, it was learned yesterday, and will continue on a "rent strike" until a settlement is reached. The area affected is bounded by East 183d Street, Fordham Road, Third Avenue and Southern Boulevard.

The "strike" is the result of a month's campaign by the Bronx Tenants' League, of which P. Genovese is President, and which has opened headquarters at East 187th Street and Southern Boulevard.

Thousands of placards, bearing the words, "Protest" and "Strike," appeared in the windows of hundreds of apartment houses in this neighborhood yesterday. A month ago letters were sent to all landlords of the section, stating that the earnings of the heads of families had been decreased by wage cuts or part-time employment and making demands for the 7 per cent. decrease in rents and for a proper supply of hot water and heat, when these were called for by the terms of the leases.

A meeting of the league was held last evening, and a settlement committee was appointed at the request of several landlords who went there to suggest that it might be possible to reach an agreement.

Mr. Genovese explained that most of the wage earners of the section were employed in one or another of the garment trades and that some of them were only working half time and that others had been obliged to accept substantial cuts in wages. He estimated that there had been an average reduction of 20 per cent. in wages and said it was time that steps were taken to restore rents to the pre-war basis.

"There have been exorbitant rent increases in this section," he said. "So long as they were making money the tenants made no kick, but paid what was demanded. Now everybody has been cut down. We ask the landlords to decrease rents in houses where the rents have been raised abnormally. We believe that in this critical economic period they should do it. With wages being cut, and the price of commodities falling, the landlords should not take advantage of the shortage in housing facilities, but should do their part in putting things on a firm foundation."

Mr. Genovese complained that in some cases policemen had sought to force tenants to remove the protest signs. At the Bronx Park police station, it was said, nothing had been heard there of any such interference. It was explained that no orders to that effect had been issued and that if any policeman had tried to have the placards removed he had acted on his individual responsibility.

To Be Fifth Marriage for Each.

John Dayton and Mrs. Maria Raynor, both of Riverhead, L. I., took out a marriage license at the Municipal Building yesterday. Both have been married four times before, each of their respective wives and husbands having died. Mr. Dayton gave his age as 60 years, and Mrs. Raynor said she was 65.

$41,360 PAY RISE SLIPS INTO BUDGET

Continued from Page 1, Column 7.

item as it now stands, thereby not reducing any existing pay. Each department would have to exercise great economy and care in the use of material and in the purchase of supplies and so manage its forces as not to reduce any pay. This can easily be done by not filling vacancies and will be a means of ridding the city of men and women who are on the payroll and do very little, if any, work.

"This proposition, of course, is not popular owing to the fact that it will require skill and business prudence by each department head. I know of no better way of showing the ability of a real department head than by putting him through such a businesslike test. The aggregate amount in the city budget for other than personal service is $52,215,736. I want to call to the attention of the committee that this amount is based not even on existing prices today, but on prices in August and September. It is fair to say, too, that each department has reduced its estimates at the request of the Board of Estimate; but I am certain that every business man will agree that with the downward tendency of prices of materials and supplies and with care and economy a large percentage of the $52,000,000 can be saved without impairing the efficiency and extent of city work."

To Cut the School Budget.

President Prall has called a special meeting of the Board of Education for this afternoon to consider further reductions in the school estimates for 1921. Any reduction must be effective before next Monday, when the Committee on Finance of the Board of Aldermen meets to consider the budget.

SOLUBLE MONEY

When Cortez conquered Mexico, he found the Aztecs using the seeds of a tree as money.

The Emperor Montezuma had these seeds ground up and made into a drink.

It was served in golden goblets; and he sipped it from spoons of fine tortoise shell.

The tree was the cacao; and the drink, hot chocolate—a cold weather specialty at CHILDS.

Highly nutritious and doubly delicious with rich, creamy milk.

Childs

Breakfast in the Clarendon Grille

You can get a good club breakfast in the Clarendon Grille for 75 cents. The economy is in the Grille itself—not in the food.

We have so simplified the service as to make it both efficient and economical.

A club breakfast costs less than a la carte, and tastes better.

From 7 to 11 A. M.

Hotel Clarendon
John Hill, Prop.
Brooklyn
near Borough Hall
Washington St. near Johnston

HURLEY SHOES
"NONE SO GOOD"

SALE

FALL & WINTER SHOES

GREATLY REDUCED PRICES

1434 Broadway 1357 Broadway
1177 Broadway 215 Broadway
41 Cortlandt St. 254 Fifth Ave.
Factory—Rockland, Mass.

Are YOU This Man?

We have a crackerjack proposition to offer you if you are a good canvasser in the Book line, or would like to be trained in this work. Something you could take on at once as it makes an excellent Christmas gift. First-class leads will be furnished you. Liberal terms. New York City or out of town territory, as you prefer. Write, or call, Mr. C. R. Corbett or Mr. W. J. Crowley, 23 East 41st Street.

THE FIRST ADVERTISEMENT

of Crane & Co. was one urging housewives to save their rags. It was published in 1801, and signed by Zenas Crane.

At that time all writing paper was made of rags.

In the 119 years since paper makers have come and gone. The Crane Mills at Dalton are still making paper. They still adhere to the old-fashioned idea of quality. They still make writing paper entirely of rags, and CRANE's Bond, the business paper of nations, is made all of new rags.

Such paper is peculiarly fitted for the purposes of business writing paper.

100% selected new rag stock
119 years' experience
Bank notes of 22 countries
Paper money of 438,000,000 people
Government bonds of 18 nations

Crane's
BUSINESS PAPERS

CONGRESSMEN HEAR PLANS FOR FARM AID

Eugene Meyer Jr. Urges Revival of War Finance Corporation at Joint Committee Hearing.

HITCHCOCK EXPLAINS BILL

Senator's Measure Will Authorize Treasury to Lend $60,000,000 of Bank Profits.

GERMAN LOAN DEMANDED

Senator Edge Asserts Government Help Would Mean More Taxes and Continued High Prices.

Special to The New York Times.

WASHINGTON, Dec. 2.—Eugene Meyer Jr. of New York, who was Chairman of the War Finance Corporation, testifying this afternoon before a joint meeting of the Senate and House Committees on Agriculture to consider the problems of the farmers, asserted that had the War Finance Corporation been permitted to continue functioning much of the financial distress now besetting the industrial and agricultural interests of the country would have been obviated.

So far as he knew, said Mr. Meyer, there were only two bankers in America opposed to the War Finance Corporation—one in New York City and the other in St. Louis. Secretary Houston of the Treasury, who suspended the board's activities last May, was also against it, said Mr. Meyer, and Governor Harding of the Federal Reserve Board was reported to be opposed to it.

When Secretary Houston ordered a suspension of operations the corporation was just completing plans, said Mr. Meyer, intended to aid the farmers in just such a crisis as that through which they were now passing. If the corporation again received authority, and Secretary Houston could give that authority in ten seconds, it would still be in a position to render great service to cotton, wheat, corn and other farmers.

Mr. Meyer expressed the opinion that all elements of industry and agriculture and other business interests would feel, before it passed, the blight which he asserted was sweeping over the country. The chief characteristic of the situation, as he saw it, was congestion of industry. The deflation from which the country was suffering was due to price collapse, and the remedy needed to improve the situation was to get trade moving. Hitting business over the head would not bring about orderly deflation. No section of the country was suffering more acutely than the cotton States.

Was Ready to Aid, Says Meyer.

At the time of the suspension of the activities of the War Finance Corporation the full legal power to continue it existed, it being authorized to continue functioning until one year after peace with Germany was declared. Mr. Meyer pointed out that Belgium had been enabled to obtain millions of dollars in needed supplies, and he called the securities given for the loans that made the transaction possible sound in every possible respect. At the time of its suspension the corporation had loans of of about $100,000,000 in negotiations, and applications in much greater amounts were under consideration. Through the activities of the board, he contended, it would be possible to procure a great deal of sound business in the European countries, Germany and Austria included.

"The Secretary," he added, "stopped the work just as it was ready to proceed to the aid of the farmers. At the time of the suspension millions of dollars worth of cotton and other farm products were ready to be financed for exportation."

The situation in 1914, when cotton almost reached the five-cent level, was compared by Mr. Meyer with today's situation. At that time speculators, jobbers and others got the crop at the bottom level price and were able to make great sums of money when it advanced. A similar situation may develop as a result of today's prices, it was intimated.

Mr. Meyer said that bankers in all parts of the country are almost a unit in their pleas for the re-establishment of the War Finance Corporation. They wanted the assistance of the corporation, especially in relation to export trade.

The committee also heard J. A. Schoyer, Secretary of the Legislative Committee of the Farmers' Union of Nebraska. Mr. Schoyer said he was a Democrat who had voted for Harding in the hope that justice would be done the farmers and added that if the Republicans did not extend this help, the farmers could and would turn Democrats two years hence.

Some of the things the farmers asked, said Mr. Schoyer, were equal credits at the banks, a standardization of markets by arbitrary committees if necessary, such tariff protection as might be necessary, the prohibition of all dealings in futures so far as those futures have to do with farm products, and the appointment of a "dirt farmer" as Secretary of Agriculture, one who had followed the plow and knew by personal contact and experience the problems of the farmers.

Demands Seized German Funds.

William Wallace Brauer of 5 Beekman Street, New York City, an exporter of live cattle, submitted a statement, setting forth that a syndicate of bankers had been formed to introduce a bill in Congress providing that the United States deliver to the syndicate the property of the German Government and its nationals now in the hands of the Alien Property Custodian. The amount of this property was estimated at $500,000,000. The bankers proposed to use these German funds to form a private company of $5,000,000,000 under the Edge act, and to supply all European countries.

"I make this statement," went on the document, "because our American bankers and merchants here at this present time have outstanding in Europe and hold the obligations of Europeans of $4,000,000,000, so we are informed, and they claim they cannot loan Europe any more of their money, consequently they now desire to gamble with the German funds, and before further credits to Europe are extended the following things should be done if Congress desires to protect the interest of American people:

"First, Central Europe must be vitalized and stabilized, which can only be done by making Germany economically sound and in position to meet her obligations, as Germany is the key to the Central European situation. Secondly, no money should be loaned to any European country by Government banks or War Finance Corporations until the German indemnity is fixed, and such loans as may be requested by the German Government to stabilize Germany must carry with it the priority of all allied reparation claims, and the German Government must secure such priority from the Allies, stating that such priority is for a specific loan, and the American Government must be notified to this effect by the Allies.

"Our farmers have a surplus of food and raw material which only Germany can buy and the German Government has authorized me to negotiate a credit for it of $1,000,000,000, all of which money will be spent in America for food and raw material, and the German Government has instructed me to fix this credit only on condition that it takes priority over all allied reparation claims.

"Congress may provide that this billion-dollar credit to Germany is to have as collateral security the money belonging to the German Government and the German nationals now held by the Alien Property Custodian."

Senator Edge Against Revival.

Senator Edge, author of the Edge Banking Corporation bill, just before the meeting issued a statement in which he questioned the wisdom of reviving war-time agencies.

"While all of us," said Senator Edge, "are anxious to help the farmers, just as we are anxious to help every other legitimate activity, I question the wisdom of revamping or re-establishing Government emergency, war-time agencies to operate in time of peace. For instance, the small manufacturers of New Jersey are having at least an equally hard time, and from the same causes—inability to obtain necessary credit and reduced demand for their products—but they are not asking the Government to underwrite them, directly or indirectly, or to guarantee their prices and profits. In fact, these manufacturers seem anxious chiefly that Government intrusion into private business be withdrawn, and that assurance be given them that they will be reasonably permitted to work out their own salvation.

"Then, too, the consumers—the great majority of the people—must be considered. They are tired of high prices. They have borne the heat and burden of the day, and they, perhaps rightly, feel that they are entitled to the benefit of any lower price levels which may develop in the readjustment of economic conditions from the abnormal wartime standards to the normal standards of peace.

"We all know that the only durable and infallible barometer of business is the law of supply and demand, and to set up an artificial, uneconomical and false structure for the maintenance of prices because some certain industries are suffering is only postponing the evil, when all business and industry, including the farmers, must inevitably face the music. Of course, the process of readjustment after a war which upset every normal condition is painful and beset with difficulties, but we shall be much better off in the long run if we undertake it unflinchingly, without attempts at uneconomic or paternalistic solutions, or trying to establish and maintain artificial, and, therefore, false prices."

Continuing, Senator Edge said the Government should co-operate with business, but that this co-operation should, in his opinion, mark the limit of governmental activity.

"If a relief plan goes so far," he added, "as to involve the Government's advancing money, some one—in the long run the people—must furnish it, and this means more taxes, and the maintenance of high prices and the corresponding high cost of living. Rather let the Government stick to its knitting and its own legitimate governmental functions; for instance, let it insist on proper transportation and distribution methods for necessities; let it see that coal passes from the mine to the consumer without so many speculative profits on the road, and let it lend such other help as is properly within its scope of control, and then, ultimately, industry and agriculture will find a firm foundation on which to rest their feet.

"Perhaps credit now, or soon, can be loosened up a bit, but this lies largely with the Treasury and the Federal Reserve Board, which must first consider this matter from every angle. If it should be proposed, as I hear it may be, that the Government invest to the extent of 51 per cent. in export finance corporations, I would say that this suggestion was made while the export finance bill was being framed, but was discouraged as savoring of governmental intrusion in private business, and this view was almost unanimously sustained."

Secretary Houston will take the stand when the joint committee resumes the hearing at 10:30 o'clock tomorrow morning. It was understood today from an authoritative source that he has not altered his position regarding the revival of the War Finance Corporation. He insists that foreign credits should be managed by private enterprise, and not by the Government. He maintains the position he took when farmers visited him in October—that the Federal Reserve Board has not restricted credits, but has granted a substantial increase during the year.

This position is that taken by Governor Harding of the Federal Reserve Board. The prediction is made in Washington that the demands of the farmers and certain Congressmen will not move the Treasury officials from their present stand that allowing credits to help farmers to hold products for higher prices will only jump the cost of living to a great height and that the effects of the present reduction in clothing, &c., will be lost.

WILL ASK $60,000,000 FOR CREDIT TO FARMERS

Senator Hitchcock's Bill Allows Treasury to Use Federal Reserve Bank Profits.

Special to The New York Times.

WASHINGTON, Nov. 2.—Senator Gilbert M. Hitchcock of Nebraska today informed the joint Senate and House Committees on Agriculture at their hearing on the agricultural credit situation, that he contemplated introducing a bill early next week authorizing the Government to utilize the profits of the Federal Reserve banking system for the extension of credit to agriculturists.

Under the Hitchcock plan the Secretary of the Treasury could lend to the Farm Loan banks for use in extending credit to farmers and stock raisers, the earnings of the Federal Reserve Bank system, which, during the calendar year, will amount to between $60,000,000 and $70,000,000.

Senator Hitchcock took advantage of a request from the committee for views from any Senator or Representative.

The bill, which has been tentatively drafted, will go to the Banking and Currency Committee for consideration.

Tonight Senator Hitchcock gave a more detailed statement of the main features of his proposal. His bill would amend the Federal Reserve Bank act and the Federal Farm Loan Bank act. The Senator pointed out that the Federal Reserve Bank act provides that the Secretary of the Treasury might use the bank profits either for the protection of the gold reserve against greenbracks or for reduction of the public debt.

"My bill," said Senator Hitchcock, "will propose that the Secretary of the Treasury have a third discretion in the matter; that he be permitted to use the profits for the purchase of debentures issued by the Farm Loan banks, of which there are now twelve which make loans and which obtain funds by issuing bonds. The bill will also propose that the Federal Farm Loan Bank act be amended so that they will be able to lend money obtained from the proposed sale of their debentures to the Treasury to stock raisers, farmers and fatteners of cattle on short-time warehouse receipts or chattel mortgages. These loans could, under the terms of the bill, be made direct through the Farm Loan banks or through the smaller loan banks."

The plan would permit the farm loan banks to buy the paper from the smaller banks, and discount paper for those banks very much as the Federal Reserve banks now discount commercial paper. The loans would be limited to not exceeding six months on warehouse receipts on grain, and to not exceeding twelve months on receipts for cattle.

"The trouble now is," continued the Senator, "that a crop represents a whole year's work for the farmer, who has to dump it on the market all at once, through lack of proper credit, and the products get into the hands of the middlemen, who can get credit and who put up the prices. If the farmer can get the credit the middlemen can be cut out, without injury, but with benefit to the consumer. Personally, I favor the reviving of the War Finance Corporation, but I think that contemporaneously with that we should enact legislation along the lines proposed in my bill."

Asked as to rates of interest under his plan, Senator Hitchcock said he thought the farmers should pay the local banks 7 per cent., that the local banks should discount with the Farm Loan banks for 6 per cent., and that the latter should pay the Government 5 per cent. interest.

Not Approved by Harding.

WASHINGTON, Dec. 2 (Associated Press).—Governor Harding of the Federal Reserve Board today said he had seen Senator Hitchcock's proposed bill for extending credit to farmers and had criticised it, but that the Federal Reserve Board had taken no position one way or the other with regard to it. He added that the subject was not within the province of the Federal Reserve Board, as it involved the use of funds which the board was required by law to pay into the Treasury.

Governor Harding emphasized that he wished it clearly understood that neither he nor the Federal Reserve Board had taken any stand whatsoever upon Senator Hitchcock's proposal.

Smoot to Ask Wool Embargo.

WASHINGTON, Dec. 2. — Senator Smoot of Utah announced today that on the convening of Congress he would introduce a bill providing for an embargo against the importation of wool as an immediate aid to wool growers. He added that he also would advocate a tariff on wool and hides and an increase in the tariff on sugar and other products.

GEORGIA FARMERS PRESSED.

Reported They Asked Governor for Moratorium to Avert Foreclosures.

Special to The New York Times.

ATLANTA, Ga., Dec. 2.—Though it was reported today that Commissioner of Agriculture J. J. Braun had asked Governor Dorsey to call a special session of the Legislature to declare a moratorium for a year to save farmers from foreclosure proceedings, it is not believed such a plan is under serious consideration.

The report that the Governor is considering such a move grew out of the suggestion by leading farmers that some action to stay the collection of debts for a time would relieve the situation in Georgia. This suggestion was made during a conference between Governor Dorsey and parties interested in agriculture and was entirely informal. So far as known, the Governor has not seriously considered such action.

Depressed as are conditions in Georgia, especially among the agricultural class, owing to the great drop in the price of cotton, there seems to be no likelihood that any steps will be taken to declare a moratorium.

MAN AND WIFE ON JURY.

First Mixed Panel in New Jersey Decides Case in Forty Minutes.

Special to The New York Times.

MONTCLAIR, N. J., Dec. 2.—For the first time in New Jersey a mixed jury sat today in a civil case in the Montclair District Court, five women and seven men returning a verdict for the plaintiff in the case of the Grant Pulley and Harware Company against Austin J. Walter of Belleville for $378. Among the jurors were Mr. and Mrs. Edward L. Stone.

Besides Mrs. Stone, the women jurors were Mrs. Florence H. McNeilly, Miss Agnes Toal, Mrs. Margaret J. Dodd, and Mrs. Ethel Corson. The women seemed greatly interested in the case. Before it was called, they assembled in a corner conversing, and appeared to be flustered when Charles Reilly, Sergeant at Arms, demanded "silence in the court room." The mixed jury was out about 40 minutes.

BACK 2-YEAR BAN ON IMMIGRATION

Continued from Page 1, Column 5.

States, a written declaration (here are stated various matters of information required).

"(e) A wife or minor child who does not expect to reside with the husband or father in the United States must carry a separate declaration.

"(f) Each declaration must be affirmed or sworn to before a consular officer, or a diplomatic officer of the United States if specially authorized and consigned in triplicate and a photograph of the declarant must be attached to each copy with an impression of the official seal. (Details as to filing are stated).

Admission of Relative.

Rules as to the admission of relatives of citizens or aliens who have applied for citizenship are contained in Section 4, which reads, in part:

"(a) A citizen of the United States, 21 years of age or over, who is a resident of the United States, may, under regulations prescribed by the Commissioner General of Immigration, apply to him for permission to bring into the United States or send for an otherwise admissible parent, grandparent, son under 18 years of age, or unmarried or widowed daughter, grandson under 18 years of age whose father is dead, unmarried or widowed granddaughter whose father is dead; and any alien who has declared, in the manner provided by law, his intention to become a citizen of the United States, who is a resident of the United States, may make like application in reference to an otherwise admissible husband or wife, son under 18 years of age, or unmarried or widowed daughter.

"(b) If the Commissioner General of Immigration is satisfied that the entry into the United States of such relative would not be in violation of the immigration laws, and that such relative is likely to prove a desirable resident of the United States, he may issue a permit to the applicant, under such regulations as he may prescribe, which shall authorize the immigration officers at the port of entry to examine such relative upon arrival at such port. * * *"

Other sections dealing with exceptions to the general rule of prohibition are:

"Section 5. Nothing in Section 2 shall be held to prevent the importation of skilled labor under the conditions prescribed in the fourth proviso to Section 3 of the Immigration act, nor to the importation of persons employed as domestic servants.

"Section 6. Nothing in this act shall be held to repeal the provisions of the joint resolution approved Oct. 19, 1918, entitled 'Joint resolution authorizing the readmission to the United States of certain aliens who have been conscripted or who have volunteered for service with the military forces of the United States or cobelligerent forces,' or any amendment thereto.

"Section 7. During the period of suspension provided for in Section 2, otherwise admissible aliens who have resided continuously in the Dominion of Canada, Newfoundland, the Republic of Cuba, or the Republic of Mexico for at least one year, and who are not persons of the classes hereinbefore exempted, may be temporarily admitted for a period not exceeding six months, from such countries, under such rules governing entry, inspection, temporary stay and departure as may be prescribed by the Commissioner General of Immigration with the approval of the Secretary of Labor.

"Section 14. This act shall not be construed to repeal, alter or amend existing laws relating to the immigration or exclusion of Chinese persons or persons of Chinese descent. Nor shall this act be construed to repeal the Immigration act, nor to alter or amend such act except as provided herein; but such act, as herein modified, shall be and remain in full force and effect. Nor shall this act be construed to repeal, alter or amend the act approved Oct. 16, 1918, entitled 'An act to exclude and expel from the United States aliens who are members of the anarchistic and similar classes' as amended."

GOVERNORS FAVOR NEW FOREIGN LOANS

Conference Adopts Report Urging a Finance Corporation to Sell Foodstuffs Abroad.

FOR LIBERAL BANK POLICY

And Amendment of Reserve Law, "If Necessary," to Increase Currency and Give More Time.

HARRISBURG, Penn., Dec. 2.—The Governors' Conference today adopted a committee report urging the Federal Government to create a finance corporation which, through loans to foreign countries, will permit export of American foodstuffs and other products to relieve the critical situation confronting the nation's farmers. The report further urged the Federal Reserve Board to advise all banks to adopt a liberal policy of renewals on farmers' indebtedness.

The action was taken on the recommendation of a committee of five Governors appointed yesterday who presented the following report:

"The financial situation in the whole country is cause for the gravest concern, but not for despair. All lines of business are realizing heavy losses, but the swift decline of prices of farm commodities to far below the cost of production forbearance and supreme wisdom and uation demands infinite patience and forebearance and supreme wisdom and courage. Nothing but evil can result from anger or fear.

"We believe that the tenseness of the situation can be relieved in several ways.

"(1.) Let every individual do all he can to help and encourage his neighbor. Let there be a complete mobilization of the financial and spiritual assets of every community. Neither God nor Government ought to be asked to help those who do not first make every effort possible to help themselves. There ought to be a united effort in every community to keep any good man from being destroyed because he cannot immediately meet his obligations. Under existing conditions it would be the acme of inhumanity and of unwisdom to force any debtor into bankruptcy if by the most liberal indulgence he would be ultimately able to pay. Business failures do more than wreck business, they ofttimes destroy man.

"Liberal indulgences and renewals should be granted by the manufacturers to the jobbers, by the jobbers to the merchants, by the merchants to the individuals. It is no time for a creditor to seize his debtor by the throat and savagely say, 'Pay me what thou owest.'

For a Federal Finance Organization.

"(2.) Let the Federal Government create a finance corporation of some sort that will enable the people of other lands to obtain from us the commodities they so greatly need but for which they are not able to make immediate payment. We believe such a corporation to be entirely feasible and that its mere creation would substantially help the situation.

"(3.) The Federal Reserve Board should be urged and authorized to advise all banks to adopt a liberal policy of renewals. The law authorizing six months' credit on foreign paper should be liberally construed and renewals for a like period should be freely granted wherever consistent with other solvency. The real wealth of the country is unimpaired. It would be a suicidal policy to destroy this wealth by a peremptory call of loans.

"If necessary the Congress should at once amend the Federal reserve law so as to temporarily supply additional currency and afford more time in which to pay to debtors in distress.

"We believe that the general adoption by individuals and by the Government of the policies herein suggested would not only afford material aid, but would at once supplant the gloom and the fear of the present with that confidence which is so vital to wholesome and successful business."

Governor Goodrich of Indiana, a member of the committee, said he did not entirely approve its phraseology, though he was heartily in accord with its purposes.

Other members of the committee were Governors Bickett of North Carolina, Harding of Iowa, Holcomb of Connecticut and Parker of Louisiana.

Creation of a national commission, representing both State and Federal Governments, to revise and simplify tax laws was advocated by Governor William C. Sproul of Pennsylvania in an address.

Most States will require new tax legislation within the next few years, Governor Sproul said, pointing out the advisability of making the new laws uniform in the several States and preventing duplication of Federal and State levies.

Recommendations should be made to Congress by such a commission, the Governor said, looking to modification of Federal laws so that the States may be protected in their revenues and their taxation sources saved from depletion by the Federal collections.

Attacks Recent Amendments.

Amendment of the Federal Constitution to provide that no further amendments shall become effective "unless sanctioned by the people" was urged in an address by Governor Percival W. Clement of Vermont.

The Executive of the Green Mountain State warned against further centralization of power in Washington and declared that the Sixteenth, Eighteenth and Nineteenth Amendments had been "imposed upon the people without their consent."

"If this nation is to remain a self governing power," he added, "we must resist each and every encroachment upon the authority and prerogatives of the people, from whatsoever source it may proceed."

Efficiency is needed in the expenditure of appropriations quite as much as it is needed in order to obtain an intelligent budget program, Governor John G. Townsend of Delaware, told the Governors. To prepare a businesslike budget, he said, makes for efficiency in government, less duplication of efforts and fewer commissioners and boards than now exist.

Experience with budget systems, the Governor said, proved two things: Efficiency in public administration must be an antecedent to the preparation and submission of the budget; second, efficiency in public administration must follow the passage of the budget and govern its expenditures.

Efforts being made by the national conference on uniform State laws to unify civil and criminal statutes in the various States were explained to the conference by Judge William M. Hargest of Harrisburg.

"The desire for uniformity extends to laws regulating commerce and business affairs but does not seem to extend to those which regulate social and family matters," Judge Hargest said.

The extreme Southern States have been the least receptive to the suggestions of the conference, he declared.

"Arizona and Mississippi have adopted five suggestions and other Southern border States a less number. Wisconsin leads in the number of acts recommended by the conference, having adopted seventeen; Maryland has adopted thirteen; Massachusetts, twelve; Illinois and Tennessee, eleven; Alaska, ten; Michigan and Louisiana, nine; New Jersey and Utah, eight; Idaho, Nevada and Pennsylvania, seven. In this State the Legislature has confined its attention to action on commercial laws.

"Laws regulating aircraft should be passed uniformly in all States," he said.

Centralization of authority in the Federal Government and its partial loss by the States of the union, Governor Cooper of South Carolina told the conference, was chiefly due to the fact that States to a considerable degree had failed in performing the services that the public had demanded.

"Our States, unless they bestir themselves, will not prove indestructible," Governor Cooper said. "If we continue in the way we have been going for fifty years there is grave danger that we shall lose one of the elements of strength in our national life, namely, its political individuality."

Nowhere is private initiative filling the demand for homes, declared the paper by Governor Alfred E. Smith of New York, read by Representative Edward F. Doyle of New York, a member of the Housing Commission. The Empire State Governor wrote that Government action alone could prevent serious trouble, but he did not believe a single bureau at Washington could handle such a gigantic problem. He favored a system of State credits for building houses rather than a national housing fund.

The afternoon's session was enlivened by expressions from two Governors which reversed the ordinary political attitudes of the traditional Northern Republican and Southern Democrat.

Speaking on the subject of "Decentralization of Government Functions," Governor Carey, Republican, of Wyoming, deplored what he called a growing neglect of "States' rights." The Federal Government, through certain activities was "retarding development," he declared.

Immediately Governor Harding took the floor with the suggestion that all other Republicans "turn their backs to the wall, permitting our Democratic friends to chuckle."

A few minutes later Governor John M. Parker of Louisiana, making a plea for farm laborers of the South who, he said, had to compete with 19-cent-a-day syrup and vegetable oil manufacturers of Oriental countries, declared what was needed was "protective import taxes."

Governor Goodrich of Indiana arose. "It would perhaps be in order for the Democrats to turn their backs now," he said.

After a short executive session tomorrow the conference will adjourn, taking a special train at noon for Philadelphia, where they will be guests of the city for the day.

CUT WORKING HOURS IN THE STEEL MILLS

Smaller Pittsburgh Plants Eliminate Overtime, Which Reduces Income of the Employes.

PITTSBURGH, Pa., Dec. 2.—Workmen employed in a number of the smaller independent steel plants in the Pittsburgh district are beginning to feel the effects of the readjustment in steel prices announced last week. The rate of wages is not being cut, but working time is, thus affecting the income of the worker.

Heretofore laborers employed twelve hours a day have been working on an eight-hour day basis—that is, they were paid at the regular rate of 46 cents an hour for eight hours, and time and one-half for the remaining four hours. The man who worked these hours received $6.44 per day, and the man who worked ten hours got $5.06 per day.

With the extra time cut off, all laborers will receive pay for eight hours work at 46 cents an hour, which means a reduction in income for the twelve-hour men of 42 per cent. and for the ten-hour men of 27 per cent. This class of labor constitutes about 49 per cent. of the men employed in the average steel mill. Laborers are not being discharged or suspended.

Some reductions in the working forces in drafting rooms were reported from a number of plants today. Reports from the Youngstown district were that several men had been dropped from each crew without decreasing production.

Larceny Indictment Dismissed.

Judge Mulqueen dismissed an indictment in General Sessions yesterday charging grand larceny in the second degree against Samuel Kahner and Herman Fiedelbaum, manufacturers of ladies' skirts at 1,162 Broadway, under the name of the Kane Skirt Company. Judge Mulqueen said the indictments, which rested solely on the testimony of one man employed by a business enemy, should never have been filed.

ITALIAN WARSHIPS SAIL UP TO FIUME

Continued from Page 1, Column 3.

that the dreadnought Dante Alighieri and the principal unit of the dictator's fleet had lighted all furnaces and were getting up full steam. D'Annunzio ordered the city bells to sound the alarm, which brought a big crowd to the port, while to thwart the ship's departure he drew the cruiser Cortellazzo across the harbor entrance.

According to one account the Cortellazzo was sunk at d'Annunzio's behest, whereas another version says she foundered under hostile gunfire.

It is estimated that Fiume Legionaries comprise a little over 10,000 men, with enough reserve of victuals to last about a three months' siege.

The Papal Legate at Fiume has written a public appeal to the poet warrior affirming that the plebiscite would reveal that a vast majority of the city population is decidedly opposed to further resistance.

In view of the delicate situation, Signor Bonomi, Minister of War, is postponing his departure for the League of Nations Assembly in Geneva, and Premier Giolitti has called General Badoglio, chief of the Italian Army Staff, for an urgent conference.

The Government publishes a long semi-official note, summarizing the situation. Extreme forbearance is shown in the hope of arriving at a friendly understanding with d'Annunzio. It is pointed out that one by one his stanchest supporters, Admiral Millo, Generals Ceccherini, Tamaco and Coselschi, Naval Commander Tanca, &c., satisfied with the guarantees provided by the recent treaty, have severed their allegiance to his cause.

The note goes on to deplore the vulgar and provocative characters of the dictator's replies and cites the text of his last letter, in which he writes: "Warfare is inevitable. We are surrounded by the bailiff gang of old gone-mad Giolitti. With Ligurian candor Caviglia begs me to abandon the islands and threatens to drive me out. This is my reply. It is necessary to rise up against these demented traitors. Our supporters must if need be construct barricades for the siege of the good General ever greedy for glory. I shall allow myself to be slain with tranquil contempt without envying the survivors."

War Minister Denies Blockade.

ROME, Dec. 2.—Signor Bonomi, Italian Minister of War, in a statement printed by the Giornale d'Italia today, says that General Caviglia, commander of the regular troops investing Fiume, has been obliged by events at that place to keep closest watch on land and sea in order to prevent any movement of d'Annunzio's troops.

"It is not a real blockade," says the Minister, "it is mere policing, as it will not interrupt commerce or prevent provisioning of the city. Simultaneously, d'Annunzio has been asked not to oppose the departure of Italian warships from Fiume harbor.

"D'Annunzio's action can only be interpreted in two ways, either he merely does not desire that the islands be handed over to Jugoslavia before the full execution of the Rapallo treaty, or he intends to annex the islands to the State of Fiume. In the latter case d'Annunzio would act against the treaty signed by Italy.

"If the soldier-poet decides to oppose the desires of the Italian people he will find he cannot count on the sentiment which hitherto has been in his favor.

"Italy cannot sacrifice internal order and her reputation before the world for the sake of a small nucleus of Italians who carry all our affection but are not important enough economically and culturally to be the object of new Irridentism. It must also be remembered that the annexation of the islands of Veglia and Arbe to the State of Fiume would bring such a number of Slavs as would seriously threaten the ethnical superiority of the Italian elements there.

"The Government has done nothing to minimize the State of Fiume. The Government and people never had any satisfaction at the chain of events, chief among which was d'Annunzio's expedition to Fiume, which led to the proclamation of the free State of Fiume. History, a just dispenser of fate, will assign to each his share of merit.

"The Government has ordered General Caviglia to make offers to d'Annunzio for an agreement, which would be at the same time recognition of the freedom of the State of Fiume and a starting point for a new economic prosperity for the independent town.

"The Government does not intend to violate in any way the liberty of Fiume to arrange its affairs in the way it thinks best. Italy wishes the new State freely to settle down within the boundaries assigned to it. It wishes Fiume to eliminate the military preparations, which now have no reason to exist, and to begin a peaceful existence, which will no longer be guaranteed by a few legionaries, but by forty millions of Italians."

ANCONA, Dec. 2 (Associated Press).—The steamer Pannonia, the last to leave Fiume before the proclamation of the blockade, has arrived here, having on board Deputy Barrese and several officers. All of them reported that d'Annunzio had declared that if Italy did not deliver to the independent State of Fiume the islands of Veglia and Arbe he would deliver heaps of ruins and corpses.

Fiume has sufficient food for three months and trusts in help from Admiral Millo and Dalmatian volunteers recruited long ago. But Millo, it is said, does not seem disposed to support d'Annunzio's cause, having placed under arrest several citizens of Zara charged with capturing a steamer with a cargo of food, which was forwarded to Fiume.

Caviglia a Friend of Pershing.

WASHINGTON, Dec. 2.—General Caviglia, commander of the Italian army of occupation on the Adriatic, and General Pershing served together as observers with General Kuroki's army during the Russo-Japanese war and it was there, General Pershing said today, that a lasting friendship began. When General Pershing visited Italy before his return to France he was entertained by General Caviglia.

The American officer recalled today an interesting incident of the World War regarding other officers who were with Kuroki's army. In the Summer of 1917 General Pershing went up to the Verdun salient to witness the attacks around Dead Man's Hill. He was the guest of the French commander, General Corvissar, who had been the French military observer with Kuroki's army and a companion of Pershing anad Caviglia. While the two Generals were watching the engagement the French officer informed General Pershing that General von Etzel, who was the German military observer with Kuroki's army, was commanding the German forces attacking Dead Man's Hill.

BRITAIN MAY CHECK CHICAGO MEAT TRUST

Danger of English Beef Trade Falling Into Its Hands Seen by Government Committee.

VIGOROUS MEASURES URGED

Joint Investigation by the Nations of the World on Meat Situation Is Proposed.

Copyright, 1920, by The New York Times Company.

Special Cable to THE NEW YORK TIMES.

LONDON, Dec. 2.—American meat trust aims and methods are being closely investigated by a Governmental subcommittee under the Profiteering act. The real danger of the beef trade in this country falling into foreign hands is recognized in the committee's interim report issued today. Among the recommendations are these two:

"It should be the declared policy of his Majesty's Government to prevent the percentage of the beef trade at present in foreign hands from increasing to the loss of producers at home and in the Dominions and of the British importing companies.

"In any legislation to deal with trusts and combinations there should be provision made for dealing with the form of co-operation which we believe to exist among the American meat companies and for investigation of complaints against these companies, and the utmost publicity should be given."

Another recommendation is that foreign meat companies should be subject to the same basis of taxation in this country as the British meat companies. Other recommendations are that control of insulated shipping would afford one effective means of preventing British meat supplies from falling under the domination of particular interests, and that accordingly the Government should be equipped with such reserve powers and should maintain such relations with ship owners as would prevent diversion of meat supplies from the United Kingdom and the wholesale transfer of British insulated shipping to foreign ownership.

Also that the Governments of the various consuming and producing countries should discuss together the possibilities of making a joint investigation into the world's meat situation with the object of taking such common action as may be required.

In their investigations the committee found no evidence of detrimental combinations in the home-grown meat trade or trade in imported meat from the Dominions. The real danger is that among the American companies there is at least a tacit understanding with respect to each other's position which secures to them all economic advantages of active combination, and all questions affecting strategy of trade are settled in conference between heads of businesses in Chicago.

The committee finds that while the meat trade is of the opinion that it is impossible to control prices in London for more than a few days, the American companies have attempted to fix a minimum price for meat up to a particular hour of the day. They have regulated the quantities of meat to be put on the market weekly, and it has been their practice to fix prices for their country sales on the basis of London prices.

The share of British trade held by American companies, the committee continues, has increased, and this development needs to be carefully watched. The growth of the American companies has been largely brought about by the destructive competition against the British meat companies, with the result that the latter were forced in June, 1914, to consent to a pooling agreement determining the share of trade to be apportioned to each company.

There was direct evidence before the committee that American companies agreed with one another as to shops to be opened in various provincial centres so that there might be an appearance of competition with a real division of territory.

The policy of the American companies in squeezing out British control in the River Plate area is emphasized by the subcommittee and the dangers of this process to the British consumer are not minimized.

"Nor would this country be the only sufferer were a combination like the great American meat trust to become paramount," says The Daily Chronicle. "All countries where meat is a common article of food are equally concerned in its private control. It is therefore to be hoped that effect will be given to the main recommendations of the subcommittee."

Semi-Annual Clearance Sale

Beginning this morning and for the balance of this week we announce a reduction of

40%

from our regularly marked prices on Cloth Coats and Evening Wraps.

HJAECKEL & SONS INC.

Fifth Avenue, Corner 45th Street

SCHANZ
MEN'S TAILORS

Clothes tailored by Schanz exemplify the unusual in smartness and quality. Made-to-Measure and Ready-to-Wear.

Chesterfield Overcoats, Ulsters, and Business Suits—Ready-for-Wear

14 EAST 40TH STREET NEW YORK

It Works Both Ways!

The fact that we require of the borrower that he deposit in advance with us, each month, one-twelfth of his yearly interest and principal charges, is a valuable safeguard not only to Prudence-Bonds holders, but to the borrower.

The borrower pays off his loans from the income of his property. This keeps him in good financial condition, and for the investor insures the margin of safety against possible depreciation. It likewise insures the prompt payment of principal and interest.

Our booklet describing Prudence-Bonds in detail will be sent without obligation on your part, if you will call or write for Booklet F-100.

We pay the 4% Normal Federal Income Tax

Realty Associates Investment Corporation
31 Nassau St. New York — 162 Remsen St. Brooklyn
Denominations of $100, $500 and $1000
Guaranty Trust Company of New York, Trustee of This Issue

FOR THE ATTENTION OF men with vision and capital; men who appreciate the value of a sales franchise covering a major product in this major territory; in order to conserve your time these pertinent facts are given; you will recognize that few replies will be expected. The product is nationally known and nationally advertised. It bears a name which has prestige the world over; behind it is one of the largest and most respected concerns in the world. The demand for this product exceeds the supply; the potential market is rapidly increasing. We wish to hear from men capable of caring for this territory both by business ability and sufficient financial support. Please write X 2443 Times Annex.

"And thou, Delay, art but
an idle Knave
Whose only task is to
announce R gret.
Medoubts if thou has e'en
prepared thy Grave.
But now begone--for Duty
doth approach."—Boyle.

There are some things that can not be neglected without being followed by reproach.

But more important still is the greater wisdom of selecting a burial place before grief thwarts judgment.

For judgment will more truly gauge the *permanence* of a burial place and will more certainly decide on Kensico — the Permanent Burial Park.

Know at once what you must know in the future.

Write today for "Cemetery History" with Photographs of Kensico

Like the Pyramids
The Kensico Cemetery
Will Endure Forever

The Kensico Cemetery
America's Burial Park
City Office-103 Park Ave., N.Y.

Splendid Suits and Overcoats $10 Off!

Here you will find big all-wool Ulsters, $33. Were $43—and others at $38, $42, $50, $58, $65 that were priced $10 more. There are plain Overcoats and loose boxy ones and form-fitting coats; every one reduced $10. Here you select from my complete stock, which insures to you a favorable selection. G. N. VINCENT, 524-526 6th Av., near 31st St.

"Your Department Store."

BloomingdaleS
Lexington to 3d Ave.—59th to 60th St

All Silk 12-Inch Camisole

Ribbon

$1.25 a yd.

The Loveliest Shades!

A mere fraction of the regular cost—which makes it specially attractive for deft fingers that fashion lovely gifts.

White, Pink and Blue—of exquisite tint and luxurious quality.

Bloomingdales—Main Floor

Smoky Fireplaces Made to Draw

Also expert services on general chimney work, heating and ventilating.

No payment accepted unless successful

Frederic N. Whitley, Inc.
Engineers and Contractors
217 Fulton St., Brooklyn

HOGS ON THE HOOF AT PRE-WAR PRICES

Drop From 23c a Pound in July, 1919, to 10½c—Cost 8c in 1913.

BEEF FIGURES SHOW CUT

Packer Says Retailers Do Not Hand On Reductions — Rates Widely Varied.

CHICAGO, Dec. 2 (Associated Press).—Hogs on the hoof have returned to what is practically their 1913 pre-war price, judging from figures obtained today from one of the "Big Five" packers. Pork and pork products, at wholesale, are on their way toward that same level, the monthly report of the Institute of American Meat Packers indicating that they have reached the scale prevailing in April, 1917, when the United States entered the war.

Beef also is on the downward path, the wholesale price of carcass beef having dropped 17 per cent. since Sept. 1, according to the Institute's figures.

The biggest drop recorded, however, is in live hogs. The packing house figures show that pork on the hoof brought 8 cents a pound in November, 1913. During the war the farmer was virtually guaranteed a minimum average of 17½ cents and in July, 1919, the price reached 23 cents a pound. Today hogs are selling at about 10½ cents a pound.

Retail prices, however, have not kept pace with the falling wholesale market, according to the packing house officials, who declined to be quoted directly on the ground that retailers might boycott his company.

Quotations from two retail dealers, one conducting a high-price establishment and the other a cut-rate market, show a wide divergence in prices, partly due, however, both said, to a difference in the grade of meat handled.

Figures furnished by the packers and the two stores show the following range between the packing house wholesale prices and the two retailers' prices:

	1913.	1919.	Today.
Pork Loins—			
Packer's price	$.15	$.40	$.21
Retailer (high)	..	.60	.35
Cut rate store	..	..	.24½
Fancy Smoked Hams—			
Packer's price	.17	.40	.28
High retailer	..	.50	.38
Cut price store	..	..	.24½
Standard Leaf Lard—			
Packer's price	.12½	.37	.21
First retailer	..	.50	.41
Cut price store	..	..	.20½

The bulletin of the meat packers' institute for November says that during that month the wholesale price of pork loins declined 27 per cent., making a total of 45 per cent. since Oct. 1. Other declines on Nov. 29, as compared with Oct. 1 of this year are smoked hams, 33 per cent.; fancy breakfast bacon, 15 per cent.; standard bacon, 25 per cent.; fresh skinned shoulders, 30 per cent. and lard, 10 per cent.

TWO MEN INDICTED AS COAL PROFITEERS

General Manager Gillham of N. Y. Steam Co. and G. B. Johnson, Large Dealer, Named.

Charles A. Gillham, general manager of the New York Steam Company, now operated by a receiver, and George B. Johnson of Johnson & Co., coal dealers, were indicted yesterday by the Federal Grand Jury on a charge of violating the Lever act by profiteering in coal. The indictment was found on evidence gathered by Special Attorney General William McMurtrie Speer and Assistant United States Attorney Maxwell S. Mattuck.

The details are similar to those which recently resulted in the indictment of the Brooklyn Edison Company. It is alleged that Gillham obtained from the Interstate Commerce Commission priority permits for the transportation of coal from the mines for the ostensible use of the New York Steam Company, a public utility, and that much of the coal thus transported was turned over to the Johnson firm, by whom it was sold to private consumers at exorbitant prices. It is alleged that coal that cost $6 a net ton at the mines was sold here by the defendants for $10.25 a net ton.

The indictments describe the movements of barges loaded with coal from the docks of the New York Steam Company to places where they would be under the control of Johnson & Co., and to the piers of the International Mercantile Marine Company, Ebling's Brewery, at Harlem River and 150th Street; the Stephens Fuel Company, the Phoenix Coal Company and other concerns on orders of the Johnson company.

Mr. Mattuck said that large quantities of coal were brought here through the connivance of the defendants for other than the public service and sold at unreasonable prices.

The indictment against the Brooklyn Edison Company was quashed by Federal Judge Mayer, but the one against the B. J. Lynch Coal Company, found at the same time and which charged the misuse of priority permits obtained in the name of the Brooklyn Edison Company, awaits the action of the Court.

A report that the United States Attorney General was prepared to begin immediate prosecutions for profiteering in coal was circulated yesterday following the arrival in this city of Special Assistant Attorney General John F. Crosby, to whom this task is supposed to have been assigned in this district. Mr. Crosby conferred with United States Attorney Francis G. Caffey about the coal situation and other matters, but it could not be learned whether his mission primarily involved the prosecution of coal profiteers. The Special Assistant Attorney General also had a conference with Armin W. Riley, head of the "Flying Squadron," but it is understood that nothing definite was planned with reference to coal prosecutions.

Mr. Crosby remained overnight in the city and will probably confer again today with United States Attorney Caffey. He will take up the coal situation with Mr. Riley probably next week. As United States Attorney for that district of Connecticut embracing New Haven, Mr. Crosby took steps immediately to enforce prohibition under the Eighteenth Amendment and the Volstead act, and his crusade was conducted in a vigorous manner.

SENATE COAL INQUIRY HERE TOMORROW

New England Governors and Smith and Edwards Invited to Attend.

WASHINGTON, Dec. 2.—Senate investigation into the prices of anthracite coal will begin in New York Saturday, it was announced today by Senator Calder, Chairman of the Senate Committee of Inquiry. Senator Calder said the Governors of the New England States had requested the investigation.

Besides the Governors of the New England States, Governors Smith of New York and Edwards of New Jersey have been invited to attend the hearing, the Senator said, and Governor-elect Miller of New York will send a representative.

This will be the first time the anthracite situation has been taken up by the Senate committee, the investigations heretofore having to do with the prices of bituminous coal. Senator Calder said he was satisfied something had to be done by the Government in the coal situation, but that he had not made up his mind as to what legislation would be proposed.

URGES BUYING FLOUR NOW.

Head of Farmers' Organization Foresees Higher Prices.

CHICAGO, Dec. 2.—"A barrel of flour" campaign was launched here today by the Farmers' National Grain Dealers Association. H. R. Meisch, President of the organization, announced that the 600,000 farmers who hold stock in 4,800 farmers' elevators, would be urged to lay in their Winter's flour supply now, "while the price is right."

"Our figures show that the United States has sold for export nearly all of the wheat it can safely export," Mr. Meisch said. "Soon it will be a fight for American flour or wheat between America and Europe. We are going to urge our members to save money by laying in their flour supply now."

OHIO STEEL MILLS CLOSE.

Operations Curtailed 50 Per Cent. in Warren District.

WARREN, Ohio, Dec. 2.—Steel mill operations in this district have been curtailed about 50 per cent. this week on account of general business conditions, according to company officials.

The Liberty Steel Mill, employing 600 men, is shut down. The open hearth department of the Trumbull Steel Company is entirely closed and other departments of the plant are working about half the normal force of 5,000 men.

U. S. Rubber Closes One Plant.

MILLVILLE, Mass., Dec. 2.—The plant here of the United States Rubber Company, footwear division, posted notices today that it would shut down indefinitely Dec. 10. About 750 operatives have been employed recently.

Franklin Simon & Co.
Fifth Avenue, 37th and 38th Streets

TO-DAY

At a Reduction of $28.00

Women's

GRAY SQUIRREL COLLARED

WINTER SUITS

57.00

Regular Price $85.00

Reduced prices on suits of this character have a significance as distinctive as the suits themselves!

NEW WINTER MODELS OF DUVET DE LAINE OR YALAMA WITH COLLARS OF SUPERIOR QUALITY BLUE-GRAY SQUIRREL — IN THE WANTED COLORINGS. ALL SIZES.

NO EXCHANGES **NO CREDITS**

WOMEN'S SUIT SHOP—*First Floor*

TIFFANY & CO.
FIFTH AVENUE & 37TH STREET

EARLY AMERICAN SILVERWARE AND REPRODUCTIONS

J. M. Gidding & Co.
564-566 AND 568 Fifth Avenue. 46TH AND 47TH STS.

First-of-the-Season Sales

Rich Fur-trimmed Suits
Formerly $125 to $225 at $95—$125—$145—$175

Fur-trimmed Day Coats and Wraps
Formerly $135 to $250 at $95—$125—$145—$195

Street and Afternoon Dresses
Formerly $145 to $195—at $95—$145

Youthful Dance Frocks
Formerly $145 to $185—at $85—$125

Elaborate Evening Gowns
(including several imported models)
Formerly $250 to $350—at $165—$195

Also Direct Attention to

Important Values in Fur Coats and Neck Scarfs

of which the following are examples:

Short Squirrel Sport Coat - - - Formerly priced at $550	**$395**
Short Hudson Seal Day Coats & Wraps Beaver and Taupe Lynx Trimming Formerly priced at $750	**$395**
Natural Topped Russian Sable Scarfs Formerly priced at $375	**$195**
Natural Hudson Bay Sable Scarfs - Formerly priced at $195	**$95**

Saks & Company
Broadway *At 34th Street*

▼

Are Now Featuring in the Enlarged Dept. On the Second Floor

MEN'S

Silk Dressing Gowns

At $24.00

PRICE includes tax. Finely tailored robes of heavy silks in most exquisite Persian and flowered patterns. For contrast, the collars, cuffs and pockets are of black grosgrain silk. As a gift what could surpass one of these splendid robes?

▼

Men's Corduroy Smoking Jackets

Special $19.60

Price includes the tax. These fine coats are made of silk corduroy, bound with silk cord, and finished with silk frogs. Silk lined, and may be had in purple, blue, brown and green.

No Connection With Any Other Establishment in the World

WORTH

THIRTY-FOURTH STREET **BROADWAY-FIFTH AVENUE**

ON SALE TODAY
AT GREATLY REDUCED PRICES

WOMEN'S AND MISSES' FROCKS

CREPE GEORGETTE
TRICOTINE
SATIN
VELVETEEN
VELOUR

MOST EMPHATIC SAVINGS OPPORTUNITIES ARE AFFORDED IN THIS SALE

25.00

A COLLECTION OF SEVERAL HUNDRED EXQUISITE FROCKS IN THE PREVAILING MODES FOR WINTER, SHOWN IN A WIDE VARIETY OF DESIGNS, BEADING, EMBROIDERY AND BRAID ORNAMENTATION ACCENT THE CHARMING LINES OF MANY OF THE MODELS

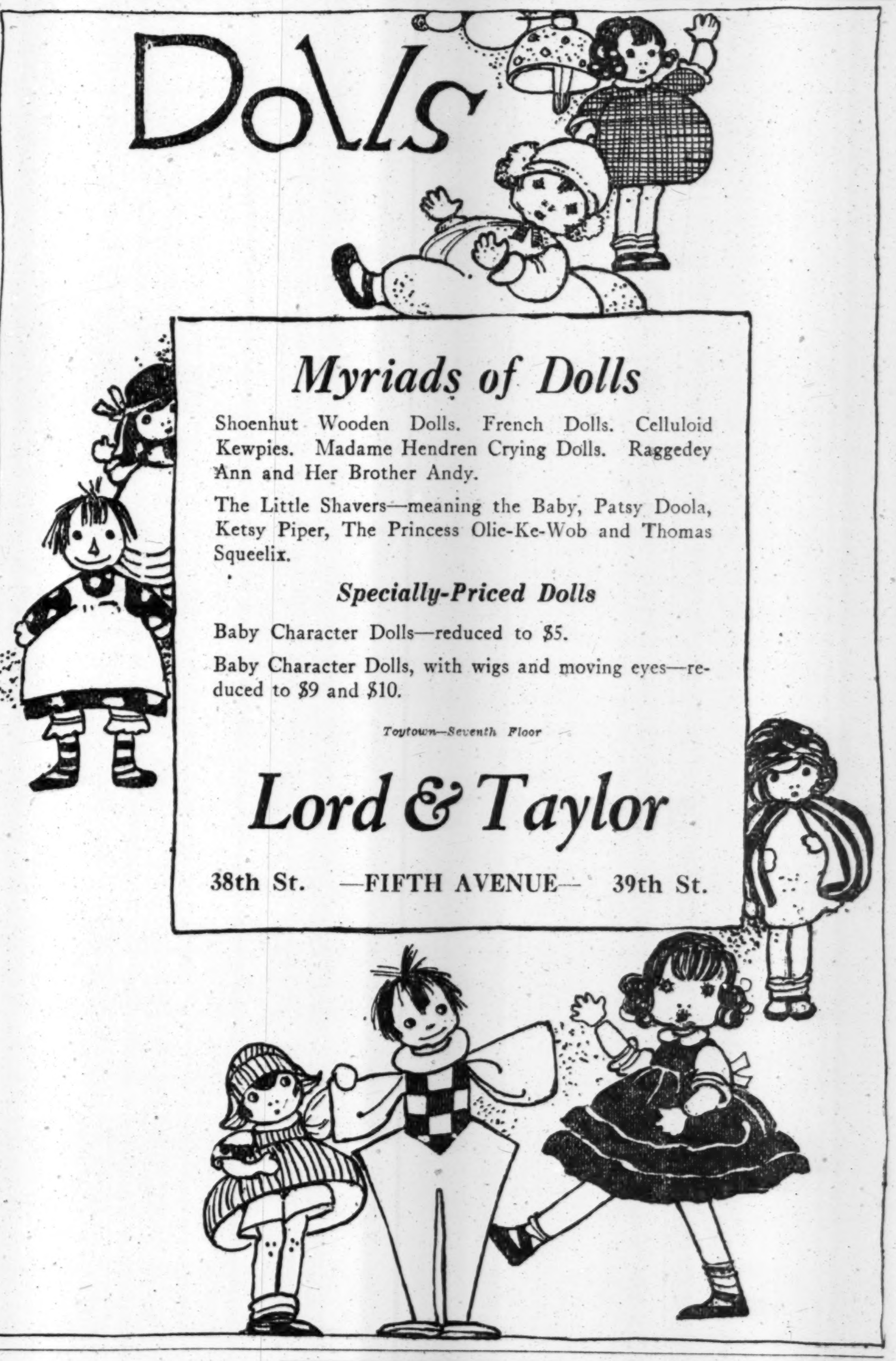

Myriads of Dolls

Shoenhut Wooden Dolls. French Dolls. Celluloid Kewpies. Madame Hendren Crying Dolls. Raggedey Ann and Her Brother Andy.

The Little Shavers—meaning the Baby, Patsy Doola, Ketsy Piper, The Princess Olie-Ke-Wob and Thomas Squeelix.

Specially-Priced Dolls

Baby Character Dolls—reduced to $5.

Baby Character Dolls, with wigs and moving eyes—reduced to $9 and $10.

Toytown—Seventh Floor

Lord & Taylor

38th St. —FIFTH AVENUE— 39th St.

REIS UNION SUITS
REIS
"MAN'S CLOSEST FRIEND"

ARTIFICIAL FLOWERS *for*
Table Dishes Window Boxes
Floor and Hanging Baskets
Fontaine, Inc.
273 5th Ave., Bet. 29th & 30th Sts.

"The Bayonet Trench of Verdun."

One of the most spectacular and tragic events of the World War was the killing of 100 French soldiers by a German shell as they stood at inspection in their trench. The scene of this occurrence is pictured in a photograph which will appear next Sunday in The New York Times Rotogravure-Picture Section, showing the bayonets of the men above the ground.—Advt.

No More—No Less

You can't get more out of an engraving than there is in the drawing. An engraver is no miracle-worker.

It pays to have *good* art work and *good* photographs just the same as it pays to have the best engravings you can get.

And it will pay you, too, to acquaint yourself with the superior service of Sterling.

Color Process, Ben Day, Half Tone, Line or Combination.

Phone or write and have a representative call.

Sterling Engraving Co.
New York
TWIN PLANTS
200 William Street
Telephone: Beekman 2900
10th Avenue at 36th Street
Telephone: Longacre 820

ARCH PRESERVER SHOE
TRADE MARK REG. U.S. PAT. OFFICE
"The Efficiency Shoe"

SMITH & KLINE'S BOOTERY INCORPORATED
Selling
Arch Preserver Shoes
Exclusively

You will find at our Bootery the Smartest and most complete line of ARCH PRESERVER Shoes to be found anywhere in the Country.

Specially Featuring:

Brown Calf Lace Boot,
Patent Colt Vamp, Dull Kid Top Boot,
Black Velour Vamp, Gray Kid Top Boot.
Black Velour Vamp, Dull Kid Top Boot,
Brown Calf Vamp, Brown Cloth Top Lace Boot.
All the above styles in Perforated Wing Tips and Cuban Heels.
Brown Kid Lace Boot,
Black Velour Vamp, Lace Boot, Dull Kid Top,
Black Velour Vamp, Lace Boot, Gray Suede Top,
Brown Calf Vamp, Lace Boot, Brown Cloth Top.
All the above styles in Perforated Wing Tip and Walking Heels.
Black and Brown Calf Oxfords, Perf. Wing Tip, Cuban Heel,
Black and Brown Kid Oxford, Perf. Tip, Cuban Heel, Walking Heel.
Patent Colt and Dull Kid Evening Pumps, Cuban Heel,
Dull Kid 2 Eyelet Pump.

Patrolmen's, Firemen's and Letter Carriers' Double Sole Shoes. For stormy weather and regular wear.

Brown and Black Calfskin Boots for Misses and Growing Girls.
Brown and Black Calfskin, Blucher Cut Boots, for Little ents and Youths.

15 East 35th Street

40 DRY AGENTS RAID WHITE PLAINS BARS

Arrest Eight Keepers of Saloons or Alleged "Speakeasies" and Seize Much Liquor.

WIVES CAUSE ROUND-UP

Said Wet Night Life Lured Husbands—Saloon Signs Read "Why Go to Cuba?"

Forty prohibition enforcement agents, with fifteen search warrants, descended on saloons and "speak-easies" in White Plains yesterday afternoon, and up to 7 o'clock last evening officials at headquarters here received reports that eight arrests had been made and a considerable quantity of liquor seized. The raiders were busy obtaining evidence against other places at the time, and it was said that upward of twenty-five arrests all told were expected to be made during the night.

The raiding enforcement agents were under the direct charge of John B. Quigley, Assistant Supervising Prohibition Enforcement Agent, and it was said several squads of the agents had been gathering evidence against the White Plains resorts for the last week. The activities of the enforcement agents were due to letters received by prohibition enforcement officials in this city and at Washington from prominent citizens of White Plains, who declared that the city was "dripping wet" and that the number of intoxicated persons seen on the streets in the last three weeks was greater than at any time in pre-prohibition days.

Say Husbands Were Lured Away.

The wives of many prominent business men with offices in this city were said to have declared that night life in White Plains had lured their husbands from cozy firesides and that wild early morning parties were frequent.

In no instance was a local policeman requested to assist in a raid. In several instances, it was reported, squads of enforcement agents were forced to delay their descent on places until policemen standing near saloons and "speakeasies" moved on.

Mr. Quigley assembled the raiding agents in his office, at 49 West Twenty-seventh Street, in the forenoon, and informed them that 3 o'clock in the afternoon was to be the hour for a simultaneous descent on saloons and "speakeasies."

The agents went to White Plains in automobiles, it was said, where they were joined by Mr. Quigley at a rendezvous in the outskirts of the city.

Signs Said, "Why Go to Cuba?"

It was reported last night that the agents who had been gathering evidence against the saloons and "speakeasies" discovered in the windows of some of the places signs which read "Why go to Cuba?" They learned that this was the "high sign" to the bibulous that a drink of liquor was to be had for the asking, and 75 cents.

Up to the time the local prohibition enforcement headquarters closed last evening, reports of but three of the places visited by the agents had been received. Agent Campbell, heading one squad, reported that he raided the saloon of Giuseppi Biote at 79 Martine Street, where they arrested the proprietor, after confiscating eight barrels of wine.

Another squad, under Agent Cappioli, arrested Antonio Ganarari, porter in the saloon at 21 Main Street, when they discovered half a quart of whisky behind the bar, and Agent Barry and another squad descended on the saloon at 113 Main Street where John Gorman, the bartender, was arrested, after a like amount of whisky was found in a closet in the rear of the bar. Reports of other arrests made during the night will be turned into the prohibition headquarters this morning.

Samuel Wilson, Assistant Superintendent of the New Jersey Anti-Saloon League, yesterday sent a communication to Federal Prosecutor Elmer H. Geran of New Jersey, and Attorney General McCran, in which he declared that seizures and prosecutions by county and municipal prosecutors are possible under a clause of the Volstead act.

Policemen Sweetzer and Fitzgerald of the East 126th Street station arrested two of four men early yesterday morning, who, they alleged, were attempting to steal a barrel of alcohol from the drug store at 2,274 First Avenue. The men wer Louis Petro, 24 years old, of 311 East 117th Street, and Patsy Massilo, 18 years old, of 411 East 114th Street. Magistrate Nolan in the Harlem Court, held them in $2,000 bail.

LIQUOR POISONER GETS 18½ YEARS IN PRISON

Dealer Bought Stolen Wood Alcohol and Sold It, Killing 100 in New England.

Carmine Lizenziata, former wine and liquor dealer, 111 Mott Street, who was convicted of manslaughter last week before Justice Isaac M. Kapper in Brooklyn, was sentenced yesterday to serve eighteen years and six months in Sing Sing. Counsel for Lizenziata got an order compelling the District Attorney to show cause why a writ of reasonable doubt should not be issued.

It was shown that Lizenziata paid $23,000 for ten drums of wood alcohol, stolen by the band led by John Romanelli, an undertaker, of 271 Third Avenue, Brooklyn, and that, although he knew the fluid was poisonous, he bottled it and labeled it "whisky" and "cognac."

The stuff was shipped by Lizenziata to an agent in New Haven who distributed it in New England, where it killed more than a hundred persons during the Christmas holidays last year.

HOLD MINISTER FOR MURDER

Canadian Who Killed Innkeeper in Raid Bound Over.

WINDSOR, Ont., Dec. 2.—The Rev. J. O. L. Spracklin, Methodist minister and Canadian liquor license inspector, who shot and killed Beverly Trumble, an inn proprietor, in a raid on the latter's hotel, was today bound to the Court of Assizes on a charge of "killing and slaying."

Request for bail was made to the Judge of the Assizes Court, and the minister was taken to the county jail at Sandwich pending bail arrangement. A request was made by Mrs. Trumble that a special Crown prosecutor be named for Spracklin's trial. Spracklin contends he shot Trumble in self-defense.

LIQUOR HELD IN BALTIMORE.

Officials Put Seized Stocks in Storehouses at 280,000 Quarts.

Special to The New York Times.

BALTIMORE, Dec. 2.—It was learned today that the value of liquors seized by the local prohibition enforcement officials and held in warehouses here is placed at more than $1,000,000 at prevailing bootleg prices.

A part of this stock of liquor, which now fills three storage warehouses, is to be sorted out soon pending the ruling of Judge Rose of the United States Court, who has been requested by Supervising Enforcement Agent Thomas L. Stone for action on its confiscation. This consignment belonged to persons and companies whose cases have already been disposed of, though it is understood that it will only make a dent in the huge stocks.

It is said that there are about 400 barrels and 4,000 cases, which amount to some 280,000 quarts.

In addition, customs officials have stored near the Custom House about 2,000 quarts of liquor, 50 per cent. of which is of a very good quality. This liquor was seized on ships that come to Baltimore from foreign ports. The customs officials are now waiting a ruling from Attorney General Palmer as to whether this whisky can be distributed to hospitals.

OLD REVENUE AGENT KILLED

He Is Shot in Early Morning Attack on Lexington Distillery.

Special to The New York Times.

LEXINGTON, Ky., Dec. 2.—William B. Anderson, aged 58, one of the oldest revenue men of the South, was shot dead this morning in a gun fight with whisky bandits at the James E. Pepper distillery in the west end of Lexington. Fully twenty-five shots were fired. Anderson was shot through the heart. Other watchmen on duty with Anderson fired at the robbers, whose bullets in return made hits visible today on the sides of the big warehouses, which contain 13,000 cases and 2,000 barrels of whisky of an estimated value of nearly a million dollars.

Anderson and his fellow guards were attacked from the darkness by two parties of thieves. The leader called out "Throw up your hands!" Anderson fired at this man. Then from two directions came a volley of shots. Anderson fell, while other guards pumped shot after shot at the bandits, who at first returned the fire and then fled in the darkness.

Reg. Trade Mark

"The Greatest Treasure House of Linens in America"

MUCH of the pleasure of Christmas lies in the knowledge of having given a pleasing gift. The variety of McCutcheon's Pure Linen Handkerchiefs will please the most discriminating.

James McCutcheon & Co.
Fifth Avenue, 34th and 33d Streets

CHAIN SHIRT SHOPS
Everywhere

"Very Honorable and August Shirts"—
(as Hashimura Togo, the Japanese schoolboy, would say)

Record-Smashing Christmas Sale

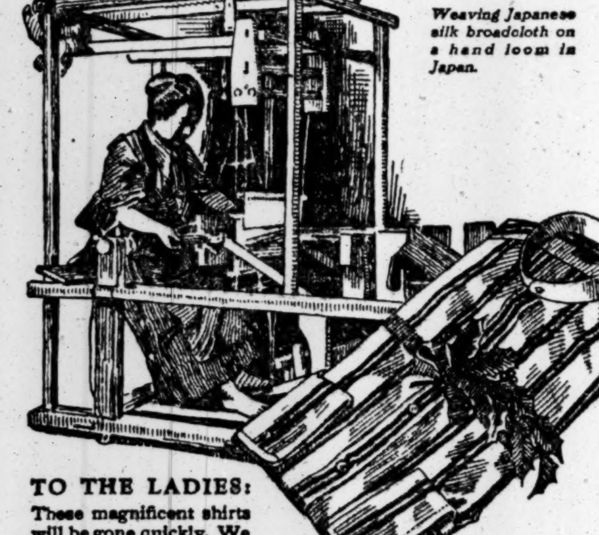
Weaving Japanese silk broadcloth on a hand loom in Japan.

26,000
JAPANESE SILK SHIRTS
Only $4.65

IN THE VERY FINEST QUALITY OF
Imported Japanese Broadcloth

You may have these in either bold or conservative patterns, as your preference runs, and in the latest color combinations.

Note this fact: This high quality of Japanese Silk Shirts has not been offered at so low a price in America *for ten years.*

TO THE LADIES:
These magnificent shirts will be gone quickly. We advise an early selection for Christmas Gifts. Nothing is so acceptable to a man as silk shirts.

Buy at the Shop Nearest You

CHAIN SHIRT SHOPS
Largest Shirt Specialists in America

Downtown
26 Cortlandt Street
68 Nassau Street
136 Nassau Street
110 Chambers Street

Uptown
1407 Broadway (38th-39th St.)
1434 Broadway (42d-43d St.)
1656 Broadway
1943 Broadway (at 65th St.)

East Side
134 Delancey Street
2d Avenue (cor. 8th Street)

Uptown—West Side
97th & Broadway (N.W. cor.)
105 Lenox Avenue (Bet. 115th-116th St.
3387 Broadway (at 137th St.)
1398 St. Nicholas Avenue (cor. 180th Street)
204 West 125th Street

Mid-Town
62 East 14th Street
200 Fifth Ave. (23d St.)
Breslin Hotel (cor. 29th St.)
Imperial Hotel (31st-32d St.)
McAlpin Annex (32d-33d St.)
Pennsylvania Hotel (32d St. side)
Pennsylvania Hotel (33d St. side)
Hotel Commodore (42d St.)

Bronx
2838 Third Ave. (149th St.)
843 Prospect Ave.
1011 Southern Boulevard

Brooklyn
367 Fulton Street
431 Fulton Street
716 Broadway
482 Fifth Avenue
879 Manhattan Avenue (Greenpoint).

Men's Shops in Which Women Like to Buy

MAIL ORDERS PROMPTLY FILLED FROM OUR CENTRAL OFFICE, 5 UNION SQUARE, NEW YORK

BROADWAY **Saks & Company** *At 34th* STREET

Announce for Friday and Saturday

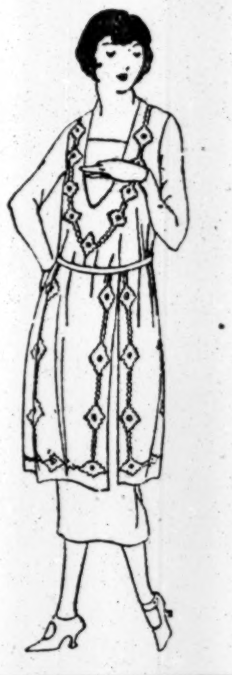

Women's Hand-Embroidered Wool Jersey, Serge and Wool Velour
FROCKS
Regularly $29.50 and $35.00
At $18.00

Straight-line models, coat effects, and others with over-tunic skirts—embellished with the most effective bead embroidery, hand embroidery or soutache braid, in self or contrasting colors.

Reindeer, nut brown, Flemish blue and navy.
Sizes 34 to 44, but not in every model.
FOURTH FLOOR

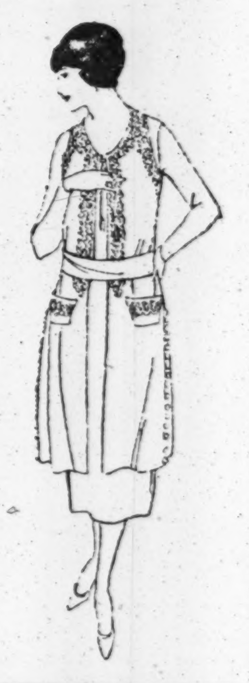

On the Second Floor—Friday and Saturday

A Most Exceptional
Sale of Misses' Wraps and Street Coats
At Very Remarkable Savings in Price

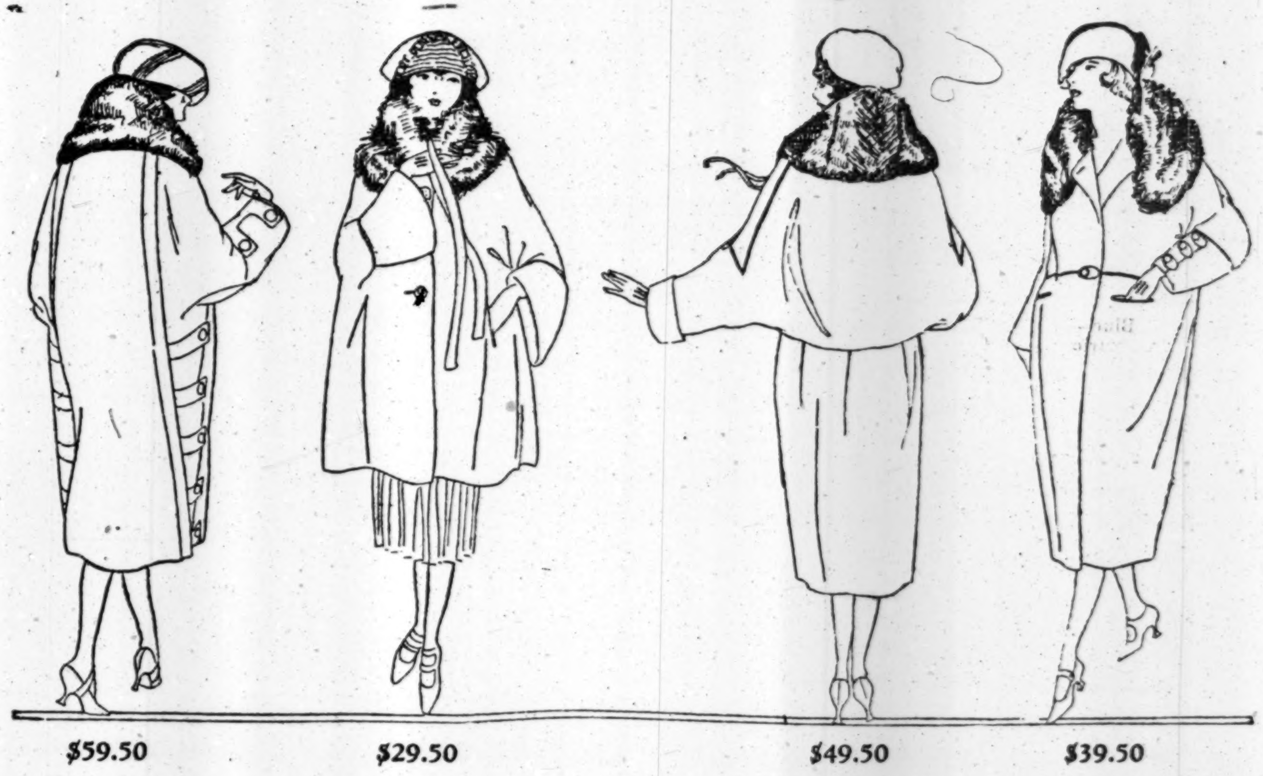

These coats are in the very newest Winter models, made of Fashion's most favored materials, and at these remarkable prices are unquestionably the best values in New York. Handsome fur-trimmed styles and a wonderful selection of strictly tailored coats for wear with separate furs.

At $29.50—Reg. $39.50 to $49.50

Sport Coats, very, very captivating in their styling, tailored models that will give excellent service, and wrappy coats that are a delight to snuggle into. The materials include Normandy coating, chamo velour and plain or heather polo cloth, and the furs are Australian oppossum and raccoon. Silk lined and interlined. Sizes 14 to 18 years.

At $49.50—Reg. $79 to $89

Luxuriously Draped Wraps and Swagger Belted Coats, adorned with ring-tail oppossum, taupe nutria and Australian oppossum. Produced according to a very high standard of tailoring in chamo velour, camellora, luella and bolivia—Fashion's most favored fabrics. Silk lined and warmly interlined. Sizes 14 to 18 years.

At $39.50—Reg. $59 to $69

Wraps and Coats that look distinguished, for many new style touches have been used with gratifying success. Produced in suede velour, bolivia and frostglo, with large collars of Australian oppossum, nutria and raccoon. Silk lined and warmly interlined. Sizes 14 to 18 years.

At $59.50—Reg. $98 to $110

A collection of Wraps and Coats that have been designed particularly for youth—in so many charming and distinctive models that only by seeing them can you appreciate their beauty. The materials are vel de cygne, bolivia and camellora, with collars of mole, beaver, taupe nutria and Australian oppossum. Sizes 14 to 18 years.

Make Your Little Girl the Happiest Child in this Town. *Bring Her*—
AMBERG'S WALKING DOLL

Please note that the quality of this doll (which is of composition and which is fully jointed) is the very highest. Yet the price is very moderate indeed.

In order that you may be sure of getting the original which is nationally famous, look price is very moderate indeed.

Louis Amberg & Son
Makers of AMBERG DOLLS The World Standard

Amberg makes a marvelous line of dolls and animals which can be bought from
R. H. MACY, STERN BROS., McCREERY, F. A. O. SCHWARZ, HEARN'S, ABRAHAM & STRAUS

CORTEZ CIGAR CO
Cortez CIGARS
For MEN OF BRAINS
GROSVENOR NICHOLAS & CO., INC., 60 Broad Street, New York City
Distributors
KEY WEST

WALKER ELECTRIC TRUCKS

You'll know them by their Steel Disc Wheels.

Do you know that you can rent storage batteries for use in Walker Electric Trucks? Your investment in a Walker will thus be lower than it would be in a gas truck, and every one knows that the operating cost of a Walker Electric is lower.

WALKER VEHICLE COMPANY
Grand Central Terminal

Hard Problems Welcome

We are not afraid of hard work. The Fulton Trust Company of New York welcomes executorships and trusteeships, which require close application and careful thought.

FULTON TRUST COMPANY OF NEW YORK
Member Federal Reserve System
149 Broadway

Large suburban printery can handle a few additional publications

Well equipped with cylinder and web presses, linotypes and all facilities for handling fine work. Large recent additions to equipment make it possible to take additional contracts. Low overhead costs permit us to submit estimates that will interest publishers.

South Side Observer Co.
Rockville Centre Long Island, N.Y.

FURS

Opportunity to obtain a variety of manufactured articles at low price. Satisfaction guaranteed or money refunded *within three days of purchase.*

Repairing and Remodelling. Expert Service on Special Orders.

A. MURSTEN, 41 E. 8th St., West of B'way.
Phone Stuyvesant 3071

CANDIDATES FOR BAR PASS EXAMINATIONS

Committee on Character and Fitness Announces Names of Applicants.

MUST QUALIFY BY DEC. 11

Information Concerning Them Is Requested—To Be Sent to Any Member.

The committee on the character and fitness of candidates for admission to the bar announced yesterday the names of men and women who have passed their law examinations and who must present on or before Dec. 11 evidence of good moral character. The committee requests information concerning the character and qualifications of the candidates, who are:

Adair, William C., 136 East 60th St.
Brandeis, Susan, 184 Eldridge St.
Bennitt, Chandler, 212 West Fordham Road.
Behr, Allison S., 216 West 89th St.
Burch, Arthur P., 19 West 115th St.
Blum, Robert Jean, 536 West 113th St.
Bowers, Frank C., 2,071 5th Av.
Barton, Thomas Paul, 348 West 20th St.
Campe, Bernard L., 22 West 96th St.
Cohn, Harold, 229 West 97th St.
Delman, David Louis, 208 East 7th St.
Dohm, John C., 454 Fort Washington Av.
Dean, William J., 4 East 49th St.
Dreyer, Samuel, 155 8th Av.
Fritz, Frank A., 63 West 130th St.
Frutkin, Louis B., 513 West 176th St.
Healy, Joseph X., 217 West 134th St.
Hoffnagle, Harry H., 6 West 21st St.
Howson, Hubert A., 489 West End Av.
Kearsing, James G., 38 Edgecombe Av.
Lerner, Samuel, 2,534 7th Av.
Leonard, Michael J., 296 Haven Av.
McLendon, James D., Jr., 145 West 138th St.
McKernan, Louis W., 4 East 49th St.
McGivney, Edwin A., 917 West End Av.
Messinger, Miles M., Jr., 54 Morningside Av.
Mencher, Maurice, 1,425 Madison Av.
Murphy, Daniel J., 63 West 130th St.
Pepper, Benjamin, 2 East 127th St.
Roehm, Edward F., 2,726 Decatur Av.
Stoney, Andrew B., 51 West 48th St.
Sullivan, Frank J., 147 West 78th St.
Schiavone, Augustine, 456 East 175th St.
Thorne, Harold B., Jr., 863 Park Av.
Trachman, Hilbert I., 863 Beck St.
Van Bergh, Joseph A., Great Northern Hotel.
Williams, Reginald B., 524 West 123d St.
White, Wallace, 260 Convent Av.
Williams, Colley E., 549 West 113th St.
Schapiro, Louis, 302 Convent Av.

The following applicants should submit, in addition to the above requirements, proof that they have pursued their course of law study by actually serving a clerkship in the office of a practicing attorney of this State for a period of at least one year continuously between the hours of 9 A. M. and 5 P. M. daily before their application to be admitted to practice:

Adler, J. Arthur, 120 East 110th St.
Bianco, Edward E., 607 East 182d St.
Cohen, Harry H., 217 West 110th St.
Cohen, Abraham A., 288 Grand St.
Connolly, Bernard F., 656 St. Nicholas Av.
Cohn, Harry, 757 Kelly St.
Calman, Maurice S., 60 East 108th St.
Davis, Julius Elias, 1,950 2d Av.
Effron, Eva, care Weber, 1,023 6th Av.
Feuerman, Louis, 1,981 La Fontaine Av.
Feehan, John J., 546 West 140th St.
Fiorillo, Albert L., 2,006 Hughes Av.
Finkelstein, Frieda Marie, 233 West 112th St.
Greenwald, Abraham, 65 Mangin St.
Gersten, Julius, 910 Riverside Drive.
Greenberger, Arthur, 842 Hewitt Place.
Harkavy, Henry J., 510 East 85th St.
Holbrook, Emmet L., 67 West 92d St.
Johnson, Frank Semrow, 123 West 13th St.
Jacobstein, Ruth, 19 West 110th St.
Karsten, Rene Harry, 1,210 Simpson St.
Kerbs, Ralph W., 166 East 72d St.
Kuh, David O., 520 West 175th St.
Kolodney, Louis, 224 Delancey St.
Kaplan, Deborah, 903 Tinton Av.
Levinson, Samuel, 25 East 99th St.
McEntegart, Patrick Joseph Roe, 358 West 51st St.
Michaels, William A., 13 East 107th St.
Licht, Benjamin Herman, 39 Attorney St.
Lieberman, Elias, 116-118 East 114th St.
Male, James, 11-A West 118th St.
Oringer, Benjamin P., 48 East 104th St.
O'Sullivan, Daniel J., 200 West 58th St.
Perlstein, Maurice Max, 850 Longwood Av.
Rucker, Henry A. Jr., 221 West 139th St.
Richie, Theodore William, 254 West 102d St.
Ressnick, William, 770 Grote St.
Silver, Abraham, 22 West 112th St.
Schwartz, Max, 942 East 167th St.
Siegel, William B., 1,500 Lexington Av.
Tannenbaum, Louis, 191 Brown Place.
Wagner, Abraham P., 867 West 181st St.
Weinberg, Abraham M., 3,671 Broadway.
Weinfeld, Morris, 231 East 3d St.
Wefer, A. Ralph C., 217 Bedford Boulevard.
Willens, Max, 794 8th Av.
O'Connell, John Leon, 2,572 Marion Av.

Information may be sent to Alfred Wagstaff, clerk of the Appellate Division, or to any one of the following members of the committee: David Leventritt, 111 Broadway, Chairman; Howard Townsend, 27 Cedar Street; George W. Wickersham, 40 Wall Street; John G. Milburn, 54 Wall Street, and James Byrne, 24 Broad Street.

HARKNESS LEFT $50,766,269

New York Got $1,810,497 of $3,321,023 Inheritance Tax.

Edward S. Harkness, brother and sole executor under the will of Charles W. Harkness, filed an accounting in the Surrogate's Court yesterday showing that he received assets amounting to $50,766,269, the bulk of which is in stocks of the Standard Oil Company and its subsidiaries. The assets include $5,481,309 in railroad bonds.

The accounting shows that the steam yacht Agawa sold for $112,500 and that the Harkness pew in St. Bartholomew's Church brought $4,500. The inheritance tax in fifteen States was $3,321,023, of which the State of New York got $1,810,497. Mr. Harkness said that according to the terms of the will he gave to himself Standard Oil shares valued at $25,522,009 and $9,117,182 as his share of the residuary estate. The estate of Mary Warden Harkness, who died Dec. 8, 1916, six months after the death of her husband, received $10,002,182.

Yale University collected $500,000, Presbyterian Hospital $360,000 and the Lend-a-Hand Mission in Cleveland got $25,000. Mrs. Florence S. Harkness, widow of Harry S. Harkness, is entitled to a third of $100,000 left to his father, Lamon V. Harkness, by the decedent, who was a brother of Lamon V. Harkness.

HOME CHRISTMAS FOR SMITH

Governor and Family to Quit Executive Mansion Dec. 20.

When Governor Smith retires to private life next Jan. 1 it will be the first time in twenty-five years he has not held public office. Beginning his public career, Mr. Smith served eight years in minor offices, then twelve years as a member of the Assembly, two years as Sheriff, one year as President of the Board of Aldermen and two years as Governor.

"On Jan. 1 I shall be a private citizen again, and believe me it will seem good," said the Governor at the Hotel Biltmore yesterday. He said his business plans had not been settled. He would announce them before Christmas. Likewise the Governor would not comment on the report that he might be a candidate for Mayor next Fall.

The Governor will go to Albany today to arrange for leaving the Executive Mansion on Dec. 20. On that date the Smith family will return to its home at 25 Oliver Street, where they will pass Christmas. On Dec. 27 the Governor will return to Albany to wind up his executive work. Governor-elect Miller and his family expect to move into the Executive Mansion on Dec. 27.

Croker Suit Decision Reserved.

Supreme Court Justice Hotchkiss reserved decision yesterday on an application for a commission to be sent to Ireland to take the testimony of Richard Croker in the litigation between him and his son, Richard Croker, Jr. The commission was not opposed by counsel for the father on condition that the testimony is taken by means of written interrogatories.

FOUNDED 1860 LONDON

YOUNG MEN'S WINTER CLOTHING
MODERATELY PRICED

In our complete assortments of business suits, overcoats, sport clothing and evening dress clothes for young men from 34 to 40 chest measure may be found ready for immediate service the appropriate dress for every occasion, and at prices much lower than we have been able to quote for many years.

Our business suits begin in price at $55, while we are presenting a number of imported English overcoats at $60.

DE PINNA
Fifth Avenue at 50th Street

J. M. Gidding & Co.
564-566 and 568 Fifth Avenue. 46th and 47th Sts

Will Close Out *Today and Tomorrow*

A Number of
Street, Sport and Semi-Dress
Hats at $15

of *velvet, duvetyn* and *beaver,* in a variety of smart effects, with trimmings of *wings, bows* and *flowers,* many very desirable styles grouped *for prompt disposal.*

B. Altman & Co.

Men's Silk Neckwear
for Yule-tide giving

is an interesting feature of the holiday display in the Men's Furnishings Department on the First Floor.

The greater part of the collection is composed of scarfs fashioned from French and Swiss silks of rare attractiveness, imported by and reserved exclusively for B. Altman & Co.

These scarfs were made in workrooms located in the establishment.

The prices, in stock, range from
$2.50 to 4.50
(War Revenue tax additional)

Scarfs made from American silks are in stock at
$1.00, 1.50 & 2.00
and
Knitted Silk Mufflers
at $5.85 to 18.00
(War Revenue tax additional)

Madison Avenue - Fifth Avenue
34th and 35th Streets New York

John Ward Men's Shoes

Broadway and 38th Street Store
A Night Impression

JOHN WARD has levelld all shoe prices down to $8, $10, and $12. There they wil remain. John Ward standards make further reductions impossibl

So thorogoing a sacrifice of profits is a call to action to the conservativ shoe purchaser. He knows that now he can hav the hyest shoe value, backed by the reputation of a house of long standing, at a price unmatcht in New York. And what's more—the rather exceptional servis that accompanies the purchase of a John Ward Shoe is in no way affected by these new price standards

As an instance of the values to be had, we show, on the Culross last a hy cut brogue in Norwegian grain calfskin and "Cordite" cordovan. Impeccabl in its modling, and of staunch servisability

The Culross $12

John Ward Shoe Servis includes: careful cobbling, custom and orthopedic chiropody, and a painstaking attention to mail orders

John Ward Men's Shoes

80-82 Nassau st
1401-1403 Broadway

21-23 Cortlandt st
131-133 West 38 st

348 Fulton st
Brooklyn

Franklin Simon & Co.
A Store of Individual Shops
FIFTH AVE., *37th and 38th Sts.*

Introduce
The Bramley Jr.
Registration applied for
Exclusive with Franklin Simon & Co.

A FROCK FOR GIRLS
Sizes 12 to 16 years

Little Sister to the Bramley Dress
Now Made for Little Sister
19.75

The spirit of youth itself is the secret that the Bramley dress discovered, and so no detail of distinction and charm that endeared it to the heart of the Miss is diminished when the the size becomes diminutive . . . .

The Bramley Jr. *Dress is of Wool Jersey in Henna, Nut Brown, Green, Navy or Belgian Blue*

The pleated skirt is attached to a lining; the overblouse has Pinafore collar and cuffs of linen.

GIRLS' DRESS SHOP—*Second Floor*

Franklin Simon & Co.
A Store of Individual Shops
FIFTH AVENUE—*37th and 38th Streets*

For Real Winter Weather

MISSES' SUITS OF CHAMOIS VELOUR WITH GRAY SQUIRREL OR GENUINE BEAVER COLLARS
58.00

A PRICE that has outdistanced all others in the conquest of value, a model that has outdistanced all others in the conquest of the heart of youth—slimly girlish, smartly fur collared, in the box coat fashion adopted by youth as its own.

Navy Blue or Malay Brown, with Detachable Belt; Warmly Lined and Interlined to Withstand the Onslaughts of the Coldest Days

MISSES' SUIT SHOP
Second Floor

Sizes 14 to 20 years

TIME

Without knowing the nature of your building operation, we cannot even make a guess as to how much time we should require to build it, but certainly we should require less time than anyone else. There is no guess work about that.

Pu it up to us to put it up for you!

THOMPSON-STARRETT COMPANY
Building Construction

S. E. HENDERSON & CO.
Constructive and Consulting
ACCOUNTANTS
Audits
Systems
Finances
Tax Service
Reorganizations

32 UNION SQ., N. Y. CITY.
Telephone Stuyvesant 2841
Branches: New Orleans, Charleston, Columbia Spartanburg, S. C.

PHILLIPS GIRL MAY TESTIFY FOR STATE

Offers to Appear Against Her Companions in Peirce Murder in Return for Freedom.

TREADWAY CLEARS HER

In New Statement He Says Slaying Was Done by "Al"—Said to Have Admitted Part Himself.

Special to The New York Times.

PHILADELPHIA, Dec. 2.—Acting on advice of her sailor husband, Marie Phillips, the 18-year-old girl held in the Peirce murder case, is attempting to bargain for her freedom by turning State's evidence. The girl was closeted for several hours in the District Attorney's office this afternoon, and battled her wits with detectives and prosecutors in her effort to barter her way to freedom. Inasmuch as Marie, or "Boots," as she prefers to be called, was not directly connected with the slaying of Peirce, it is considered likely that the State will allow her to take the stand against her former companions, and then let her off with a light sentence.

While the girl was being questioned by the prosecutors, the signed confession of Peter D. Treadway was made public, in which he practically eliminated her from blame in the murder. In the written confession, however, Treadway carefully avoided stating anything which might be used later as evidence against himself, and threw all blame for the actual slaying on Marion A. Elliot, the fourth person in the murder party, and the only one still at large.

Before he wrote out his statement, however, Treadway had admitted to Captain of Detectives Souder, in the presence of William Belshaw, head of the murder squad, that he had a hand in the killing. He blurted this out after he had been confronted with the girl and Joseph A. Moss, the third to be arrested in the case. Both the Phillips girl and Moss contradicted Treadway's version of the slaying, and he confessed inadvertently, it is said, after they had accused him.

Hearing for the three arrested for the murder has been set for Monday. All are at present charged with first-degree murder. The delay in the hearing is occasioned by the hope that Elliot may be captured before that time and arraigned with the other three.

Early in the week, it was learned today, the girl attempted to communicate with Treadway. With her lipstick she wrote a warning to Treadway in a magazine, and asked a guard to deliver it to him on the pretense that she wanted him to see a certain picture.

"Stick to your story all through," the message read. "Don't change. You know what tomorrow brings (two more)."

Underscored by the red lipstick were the words in an advertisement:

"Dead men tell no tales."

The Phillips girl now claims that the reason she lied for Treadway was because he threatened her if she told the truth.

Ohio Democrats Organizing Anew.

Special to The New York Times.

COLUMBUS, Ohio, Dec. 2.—Democrats of Ohio, at a meeting today attended by delegates from all parts of the State, arranged to form an organization of 10,000 members, each paying $10 a year. Leaders expressed doubts about the success of the Harding Administration, and said the Democrats would be on hand to take advantage of the failure. Chairman George White made a brief address.

EX-ARTILLERY CAPTAIN ENDS LIFE BY SHOOTING

T. A. Velie, Vulcan Steel Products Official, Suffered Shell Shock and Gas in War.

GREAT NECK, L. I., Dec. 2.—Tom Ainsworth Velie, said to be a nephew of an automobile manufacturer, and a member of a prominent Western family, was found dead in his bedroom yesterday afternoon with a revolver at his side and a bullet hole in his head, it was learned today. He had been living at his home on the Shore Road with his wife for about two years, coming from Kansas City. He was Vice President and general manager of the Vulcan Steel Products Company of New York.

According to Mrs. Velie, she, her husband and his two sisters, Mrs. Hermia C. Phillips of Kansas City and Mrs. Ellen C. Burnett of Washington, D. C., were playing cards Tuesday night, and at about 10 P. M. Mr. Velie retired. He usually remained in bed all morning, she said, and she therefore did not call him until about 1 P. M., when a telephone call came for him. She found him fully dressed, lying on the floor, dead, she said.

Coroner Le Cluse said that Velie had been morose since his return from France, where he was gassed and shell-shocked while serving as Captain of Artillery in the Eighty-ninth Division. Velie was said to be a well known polo player.

Hungarian Jews May Lose Vote.

VIENNA, Dec. 2 (Jewish Telegraphic Agency).—The Jews of Hungary will be deprived of all rights of suffrage under an understanding reached by the political parties of that country with the view of solving the Jewish problem, says a dispatch from Budapest today.

BRILL BROTHERS

We Stand to Lose a Quarter of a Million

and we'll do it with a smile

TWO HUNDRED AND FIFTY THOUSAND DOLLARS. That's the loss represented throughout our stores by the reductions quoted in this advertisement. We're faced with the bald, stark fact that prices are plunging downward every day—and we're going to unload. It's no longer a case of prices *coming* down. They *are* down—that is they are down in Brill stores.

Newspapers, manufacturers and men of affairs are accusing the retailer of blocking the wheels of industry by holding up the movement of merchandise through refusal to sell at the loss called for by the present replacement prices. We leave it to you to judge from this announcement, and a view of the values offered, whether Brill Brothers can be included in this group.

A History-Making Sale of Kuppenheimer & Brill Overcoats and Suits

For Men and Young Men

$45 Overcoats and Suits . Reduced to
$50 Overcoats and Suits . Reduced to
$55 Suits . . . . . Reduced to
$33

$60 Overcoats and Suits . Reduced to
$65 Overcoats and Suits . Reduced to
$70 Overcoats and Suits . Reduced to
$75 Overcoats and Suits . Reduced to
$80 Suits . . . . . Reduced to
$45

$90 Overcoats and Suits . Reduced to
$100 Overcoats and Suits . Reduced to
$110 Overcoats and Suits . Reduced to
$115 Overcoats . . . . Reduced to
$125 & $135 Suits . . . Reduced to
$77

Black and Blue Suits included at all three prices

Reversible Leather Coats, Formerly up to $115, now $77.00

Similar Reductions in Boys' Clothing and Men's Furnishings

Sale Commences 8:30 This Morning

Brill Brothers

279 Broadway
125th Street, at 3d Ave.
Broadway at 49th Street
47 Cortlandt Street
44 East 14th Street

JOHN WANAMAKER

Broadway at Ninth New York
The Christmas Store
Formerly A.T. Stewart & Co.

We had what Theodore Roosevelt would have called "A Bully Month"

last month, which we only refer to here

For everybody's Encouragement

as we are not given to bragging any more than we are to the making of extravagant wordings in our own advertisements.

We were certainly benefited all November by the multitudinous newspaper advertisements other than our own.

It was very pleasing, indeed!

This business has its own ideals, to which we shall adhere, pursuing steadily the even tenor of our way.

By agreeable relations with manufacturers and commission houses representing manufacturers, we get to know among the first the movements of lots to be sold and of readiness to reduce prices, of which we immediately avail ourselves, with cash down whenever necessary.

Bear in mind that this business began before the Civil War, when we were buyers of woolen goods from first hand, purchasing them in a small way. We are now large buyers from the same mills.

Be quite sure that our assortments will be kept up whenever goods are obtainable and properly priced.

(Signed)
John Wanamaker
December 3, 1920.

A Very Fine Collection of
Leather Articles *FOR GIFTS*

It is the most complete collection we have presented since pre-war days. Many exquisite specimens—both imported and domestic—are included.

Photograph frames, $1.75 to $30.
Sewing cases, $2 to $25.
Sewing baskets — wicker and leather—$6.75 to $40.
Writing cases and portfolios, $5.50 to $50.
Desk sets—folios and stationery boxes — $40 to $100.
Diaries with locks, $6.50 to $8.
Telephone pads, $1.50 to $8.50.
Music folios, $7 to $22.50.
Brief cases, $6 to $30.
Emergency cases, $5.50 to $21.
Cases with bottles, $1.50 to $30.
Drinking cups in cases, 85c to $5.
Flasks, leather covered, $2.25 to $12.50.
Men's collar bags, $1.85 to $12.50.
Shirt cases, $12.50 to $40.
Cravat cases, $7.50 to $15.
Jewel boxes, $2 to $40.
Dressing cases with fittings—men's $7.50 to $90—women's $23.50 to $50.
Main Floor, Old Building.

1,000 pieces of fine Crystal Glass—richly decorated in gold and colors—samples—$3,400 worth for $2,000
Second Gallery, New Bldg.

Christmas draws near—
Milady's gift might be EXQUISITE SILVER
For her dressing table

Complete sets for the dressing table are kept in several patterns, so that if desired one may secure the set piece by piece. The simplicity of striped or hammered silver or the delicacy of Normandy patterns, with the long handle favored years ago, suggests the several designs.

It is as possible to secure the gift of modest price as the more expensive gift from among these silver accessories.

Comb, brush and mirror, $50 to $70.
Glass cologne bottles, silver stopper, $16.50 and $17.50.
Glass cologne bottles, silver stopper, $16.50 and $18.50.
Charming jewel cases, $56 and $57.50.
Picture frames, small oval to large oblong, $4.75 to $34.
Dainty pin trays, $8.50 to $22.50.
Manicure pieces, $4 to $5.75. **Main Floor, Old Building.**

Things to Know

The Gift-Plan Bureau will discreetly learn from your friends what they wish for Christmas, if you will give us their names. Your name remains secret.
Headquarters—First Floor, Old Building.

* * *

Both Pianos and Phonographs may be purchased on the partial payment plan. **First Gallery, New Building.**

* * *

Restaurant is open for service from 9 to store closing, but from 11.30 to 12.30 is the best time for luncheon—least crowded. **Eighth Gallery, New Building.**

* * *

TOY WORLD is open and going every and all day—including "Santa's Circus,"—but the best days to see everything are Thursday, Friday, Monday, Tuesday and Wednesday. Leave Saturday, if you can, for those who can come on no other day. **Third Gallery, New Bldg.**

* * *

The Christmas panels of Madonna and Angels in the Stewart Rotunda are reproduced from paintings by Fra Angelico in the Gallery of Uffyi, Florence, Italy.

* * *

A wonderful Christmas Store of leather luggage is now located on the First Floor, Old Building.

* * *

Oriental rugs are now in the Auditorium.
First Gallery, New Building.

* * *

Books have overflowed from their Eighth Gallery home into the Old Building and a Christmas Store of Books is now on the First Floor.

* * *

Check your wraps, overcoats or packages in the Checking Room by the door as you enter from the Interborough Subway at Astor Place.

* * *

Music in the Rotunda of the Old Building 10.30 to 4.30 every day by the Festival Vocal Quartette. Organ and Carillons at noon. Hour Chimes from the Church of the Martyrs, Cambridge, England.

THE GIFT PLAN BUREAU

learns from your friends what they would like for Christmas—does this discreetly, keeps your name secret—and brings satisfaction to all by preventing misfit gifts. Five years of experience are back of this free service. Consult the Gift Secretary.
(Headquarters, First Floor, Old Building.)

The New Collection of
ANTIQUES
AU QUATRIEME
Are Rich in Christmas Gifts

THE Little Room by the Bridge, *Au Quatrieme*, is now a room of rare and lovely gifts—like a jewel case of beautifully wrought old gems. These lovely things have just come from Italy, France and England.

A tiny Adam bed, painted mustard color with stars and classical motifs containing figures in delicate terra cotta and black, is perhaps one of the very loveliest things in the room. A small wooden canopy in the form of a half dome matches the bed and holds a miniature canopy of old buff-colored glazed chintz figured with blue flowers with a border of plain blue chintz. The bed has a cover of matching old chintz. This exquisite bed has newly arrived from England.

Beside the bed is a tiny old green lacquer secretary from France, painted with Chinoiserie design in vermilion and dull orange and dark green. It is one of those delicious small gay pieces of furniture that are brought into a room to give it color and charm. It would make a delightful gift, and so would its little companion piece, a small old writing table with green lacquer, painted with gay flowers. A very beautiful piece is an Empire sofa table of classic lines, painted tan with Greek motifs in snuff color.

Two Italian console tables in buff color and gold and brown live happily with this bed.

A New Collection of Tables

In the collection newly arrived from England are many small fine inlaid tables of satinwood, of the delicate type so charming for drawing room, morning room, or boudoir. They are in oval and oblong shapes, some of them are inlaid with bois de violette and rosewood; some have drop leaves.

Dining Tables

A large old Sheraton mahogany dining table is made of a pedestal table at each end with a square table in the middle. This is large enough to seat fourteen people. Is ornamented with a wide band of veneer about the edge, $950.

A two pedestal little mahogany table has a border of satinwood around the top. Price, $400.

Two small old Sheraton breakfast tables, both have pedestal feet and veneered borders. Price $175 and $200.

Four round tables from Belgium known as "French" tables are of fine dark mahogany. Two are made with extension leaves.

Fourth Floor, Old Bldg.

ORIENTAL RUGS
Note the prices

Rugs Averaging 9x12 Feet

	Originally	Now
8 Sarouks	$1,150 to $1,250	$550
10 Chinese	$650	$325
15 Mahals	$600 to $900	$375

Smaller Sizes

45 Kazaks, about 4x6 ft.	$150	$ 75.00
30 Kazaks, about 6x8 ft.	$350	$175.00
30 Daghestans, about 3x5 ft.	$125	$ 62.50
30 Daghestans, about 4x8 ft.	$275	$137.50
5 Mosouls, about 5½x3 ft.	$ 75	$ 37.50
10 Mosouls, 6x3 ft.	$ 85	$ 42.50
10 Mosouls, 6½x3½ ft.	$ 95	$ 47.50

In the Auditorium—First Gallery, New Bldg.

EXTRA---For MEN

125 Greatcoats and Ulsters in the Motor Shop change prices

20 were $115
40 were $110
50 were $ 95
15 were $ 90
$67.50

They are big, warm, sturdy overcoats of imported and domestic cheviots, from our regularly ordered and carefully made stocks. Conservative models which have proven so useful and so likable that no one would think of changing them.

Wide range of patterns in heather, olive greens, browns, oxfords. Sizes 34 to 46.

Men's (Redleaf, London) Socks

Noted for quality. Noted for variety. Noted for service. Christmas stocks offer hundreds of pairs at—

$1.50, $1.75, $2, $2.75 and up to $6 pr.

The variety as a whole, includes heavy and light-weight all-wool hose; cashmere hose; wool-mixed hose; merino hose; lisle hose. Heathers, lovats, shot effects, stripes, and many unusual arrangements that are characteristic of the quality and variety of Redleaf, London, importations.

Black Lisle Hose from France

Plain black	$2.50 pair
Colored embroidered effects; vertical stripes	$3 pair
Shot effects; colored lisle with various clockings	$3.50 pair

Sport Shop Specials Today

Leather and corduroy reversible coats, $29.50.
Sheepskin lined coats and mackinaws, $16 to $39.50.
Imported golf suits, reduced to $42.50.
Men's sweaters of imported yarn, half price, at $11.25.
Smoking stands, $5 to $35.
Ice skates and ice skates combinations, $2.50 to $16.50.
Burlington, Arcade Floor, New Building.

JEWELRY
WATCHES

STERLING SILVER
PEARLS
PRECIOUS STONES
STATIONERY
SILVER PLATE

REED & BARTON
ESTABLISHED 1824
THEODORE B. STARR, INC.
ESTABLISHED 1862
FIFTH AVENUE AT 47th STREET
4 MAIDEN LANE
NEW YORK

TRADE MARK
STERLING

True Economy In Shoes.

True economy in shoe purchases is determined by the long-wearing comfort and style that the shoes give. In Dr. Reed Cushion Shoes you get style that stays, solid comfort from the first day, and a wearing service that surprises folks who haven't worn them before. Comfort is won through the felt and cork cushion sole; extreme wearing service is due to the foremost excellence of the materials we use, and style is gained in a skillful combination of the two.

If you really want to economize on shoes you will wear Dr. Reed Cushion Shoes.

Dr. A. Reed
CUSHION SHOES
For Men Made by
J. P. SMITH SHOE CO.
SOLD ONLY AT
1372 Broadway, at 37th Street.
12 Park Pl., Woolworth Bldg.
Send for Illustrated Booklet

ARMENIA DEATH LOSS HALF OF POPULATION

100,000 Refugees Fleeing Through Snow in Last Stages of Want.

CUT TO A LITTLE REPUBLIC

Premier Seeks Peace Terms While Truce Arranged by the Bolsheviki Is On.

TIFLIS, Dec. 1 (Associated Press).—Armenian forces have been driven eastward by the Turkish Nationalists until the region they hold is entirely outside the traditional boundaries of Armenia.

As a result, Armenia is reduced to a little Caucasus republic, such as was created by the Germans and Turks during the war. It comprises the districts of Erivan, Novobayazet, thirty miles to the northeast of that city, and Etchmiadzin, the ecclesiastical capital of ancient Armenia, located about twenty-five miles north of Mount Ararat.

Turkish Nationalists have occupied districts just to the west of this region, holding Kars, Alexandropol and Surmalou.

Hostilities between the Armenians and the Turkish Nationalists have been suspended through intervention by the Bolshevist Government at Moscow, and hopes are entertained that further bloodshed may be averted. Conditions, however, are frightful in the district held by the Armenian forces. One hundred thousand refugees, in the last stages of destitution, are traveling through the snow in all directions, and the Armenian Government is unable to provide housing or food, pending the arrival of grain promised by the Russian Bolsheviki.

The Turkish Nationalists assert that they will not crush Armenia, but will grant lenient terms. These terms, however, must be in conformity with Turkish aspirations, it is declared. Dr. Alexander Khatissian, Armenian Premier and Foreign Minister, has been appointed a special plenipotentiary to arrange peace terms with the Nationalists.

The morale of Armenia's shattered army is very low, while the Turks, by contrast, are well disciplined and equipped.

Reports that Soviet Russia is in disagreement with the Turkish Nationalists are accepted as true, and it is said that Moscow views unfavorably the Turkish advance into Armenia. The Bolsheviki are also said to object to the constant growth of pro-Turkish sentiment among the Moslems in the Caucasus region and Turkestan, where there have been frequent uprising against Soviet authority. They complain that the Communist Party at Baku has been openly suggesting a Turkish mandate over the Caucasus district, and that Turkish Nationalist officers in Azerbaijan have been exploiting the religious sentiments of the masses against Soviet officials.

This tension between the Bolsheviki and the Turks has been marked by wholesale arrests of Tartar leaders, Turkish sympathizers and Turkish Nationalist officers. It is expected, however, that the differences between Soviet Russia and the Angora Government will be patched up by mutual concessions. Moscow is said to have sent propagandists to allay excitement and strengthen the bonds of the Russo-Turkish alliance. Nevertheless, the belief is gaining ground in well-informed quarters that in spite of the alliance, the Turkish Nationalists are pursuing plans to eliminate Bolshevist influence from Transcaucasia.

Observers regard Armenia as being in a state of utter chaos. The country, they say, has ceased to be independent, and half of its population has been wiped out by war or starvation. Workers for the American Committee for Relief in the Near East are still at their posts in territory occupied by the Turks, who have thus far conducted themselves in a respectful manner toward the Americans.

The Georgian press, commenting on the situation of Armenia, is inviting the Government to take advantage of the disastrous position of Armenia and seize a slice of territory in the Bertchkha district, to the southwest of Batum, which is occupied by a feeble Armenian garrison.

WILL MEDIATE AS PRESIDENT.

Action on Armenia Not by Wilson Personally, It Is Said.

WASHINGTON, Dec. 2.—The representative to be chosen by President Wilson to mediate between the Armenians and the Turkish Nationalists will act for the President of the United States and not Woodrow Wilson personally, it was said today at the State Department. This statement was made in response to inquiries as to the exact meaning of the President's declaration in his letter to the League of Nations that he would be glad to proffer his "personal mediation."

State Department officers declared that the American mediator, who is yet to be chosen, would have all of the influence and prestige of the United States Government behind him in his negotiations. It has been made clear by the President, however, that moral influence is the only kind which the United States can use in the situation.

President Wilson is awaiting the receipt of the official acceptance of his offer by the League of Nations before appointing a mediator. He is also awaiting the offers of Brazil and Spain to join with the United States in the effort to restore peace to Armenia.

TITTONI ANGERS SPANISH.

Madrid Papers Decry Rejection of Their Language for League.

MADRID, Dec. 2.—The suggestion that Spanish should be recognized as the third official language of the League of Nations was the subject of editorials by the leading newspapers here today.

El Imparcial is indignant because Tomasso Tittoni, head of the Italian delegation, opposed the proposition, which the newspaper says was supported by England, Denmark, Switzerland and Belgium, besides the Spanish-American countries. It declared that, after English, more delegates speak Spanish than any other language, and suggests that there was some political motive behind Italy's opposition.

La Libertad also is angry and says:

"The incident at Geneva, where the solemn wish expressed by nineteen nations for the employment of their language was disdainfully vetoed by Tittoni, will be taken note of throughout the Spanish-speaking countries. The attitude of Tittoni at Geneva is a continuation of the attitude of the Italian delegates at the Washington Labor Conference."

ARMENIANS WIRE PRESIDENT

Accuse France and Italy of Materially Aiding Turkey.

Assertion that France and Italy were "morally and materially" supporting Turkey to the detriment of Armenia, as a means of strengthening their positions in the Near East, was made in a telegram sent to President Wilson yesterday by the American Committee for Armenian Independence. The telegram said the Turkish Nationalist movement, headed by Mustapha Kemal, which had seriously endangered the Armenian nation, existed only through the help of France and Italy, who were contesting with Great Britain for power in that region.

Referring to President Wilson as mediator of Armenian troubles, the telegram said:

"Will you kindly have the French and Italian Governments explain Mustapha Kemal's affluence while the Sultan's Government in Constantinople is near bankruptcy? Further, will the Italian Government explain why it regularly supplies Mustapha Kemal with ammunition and powerful guns, some of which fell into the British hands when the Italian steamship Ancona was caught debarking them at the port of Trebizond?"

A statement issued by the committee expressed the opinion "that the success of President Wilson's mediation in behalf of Armenia will be assured if Mustapha Kemal does not receive further assistance from any of the European powers."

SEIZE SWISS AIRPLANE.

Allies Take Over Machine That Was Bought From Germans.

GENEVA, Dec. 1.—A Swiss airplane which had been sent to Nuremberg, Germany, for repairs, has been seized by the Allied Control Commission, under the provisions of Article 202 of the Versailles Treaty. This article provides for the destruction of all aircraft employed by Germany during the war.

Several private firms in Switzerland bought a number of German airplanes after the armistice, taking advantage of the low rate of exchange. These machines included seventeen biplanes which were bought from the Zeppelin company, and it was one of these that was seized.

The commission has offered the owner of the machine no indemnity, and Switzerland, as a neutral nation, cannot claim damages from the Allies. Orders have been issued, therefore, that no German-made machines be permitted to cross the frontier until after an agreement relative to them has been reached with other nations.

BRITISH PAYMENTS TO US.

Chancellor of Exchequer Says Deferred Interest Totals $314,500,000.

LONDON, Dec. 2.—Austen Chamberlain, Chancellor of the Exchequer, announced in the House of Commons today that the British share of the Anglo-French Loan from the United States was repaid on the date due at a cost to the Exchequer of £59,228,000. He added that $16,000,000 with interest was repaid to the United States in respect of certain transactions during the current financial year, and, with this exception, no payment of interest or principal had been made in the current year to the United States.

Interest, the payment of which had been postponed since May, 1919, pending a discussion with the American Government, was now approximately $314,500,000.

Broadway Saks & Company at 34th St.

Announce Beginning This Morning
A Sale of Men's Brushed
Mohair and Wool Sweaters
Regularly $18.00 and $20.00
At $9.50

—the very finest sweaters for motoring, golfing or street wear, in V-neck and roll collar styles, at a most unusual saving from the regular selling prices.

Those in V-neck Model are of heavy brushed wool and brushed mohair, and may be had in a variety of new shades, ffom camel's hair to dark brown.

Those in Roll Collar Style are knit fancy stitch and then brushed. Collar is in three-pieceeffect. Natural mixtures, red heather, brown heather, navy and green heather.

Main Floor

400 Genuine Cowhide
Boston Bags
(Not a Split Cowhide)
4.50
regularly 7.50

This Bag of 100 Uses at 4.50 is an Opportunity with a Capital O. Made of Brown Genuine Cowhide, not split, remember, built on a steel frame and hand sewn every stitch, it is a value difficult to duplicate. Sizes 13, 14 and 15 inches.

(Fifth Floor)

James McCreery & Co.
5th Avenue *34th Street*

Saks & Company
Broadway at 34th Street

Offer Exceptional Values in a
Sale of
MEN'S HATS
At 3.45

Soft Hats in the season's most approved styles, with narrow brims, bound and welt edges, in all the wanted colors.

Also a good selection of Derbies in black, tan, and seal brown.

Men's Velour Hats
Special 5.95

Rich-looking, deep pile velour hats at a liberal saving in price. Colors: Brown, Grey, Black and Green.

Men's English Caps
2.50

The largest collection of English caps to be seen in New York. All the newest London styles, in checks, hotspur plaids, tweeds and herringbones. Lined with plain or quilted silks.
Fifth Floor

An English Wife in Berlin
By EVELYN PRINCESS BLUCHER

The Boston Transcript calls it
"So far the most revealing and absorbing personal record . . . . filled with personal touches that flash with a vivid and realistic impression of the experience . . . . a thrilling and amazing record
Price, $6.00

This book should be on sale at your book store; if not, order from
E. P. DUTTON & CO., 681 Fifth Ave., New York

Saks
METROPOLITAN
CLOTHES *for* MEN

We are now offering the best Values of the
1920 Season
in
MEN'S SUITS
—all made to sell at much higher prices and now regrouped to sell
At $42

SUITS of upstanding quality, strictly metropolitan in their splendid lines, finished *down to the minutest detail* with the greatest of care. They were all made this season by Saks & Company, revealing in their clever styling many exclusive innovations acceptable to the most critical man's taste. Wide choice of fabrics, in the season's newest colorings.

BROADWAY Saks & Company AT 34th STREET

Broadway Saks & Company *At 34th Street*

WILL HOLD FRIDAY and SATURDAY A
Clearance Sale of
TRIMMED HATS
At Greatly Reduced Prices

HATS for Matron and Miss developed in materials of the hour—Lyons Velvet, Hatters' Plush, Panne Velvet, and Duvetyne, all very prettily trimmed.

$3.95 Hats . . .	Reduced to $2.00
$5.95 Hats	Reduced to 3.50
$7.50 to $10.95 Hats	Reduced to 5.00
$15.00 to $32.50 Hats .	Reduced to 10.00

None can be sent C. O. D., exchanged or on approval.

4½ & 5% ON SAVING
DATING FROM JAN 1st
Paid by the old reliable
FRANKLIN SOCIETY
FIFTEEN PARK ROW, N. Y.
Park Row Bldg., Ground Floor.
32 Years Old—Safe—Conservative.

MAIN STREET
By Sinclair Lewis
"Has literally set a new standard for novels dealing with the Middle West."—*N. Y. Evening Post.*
5th large printing. $2.00.
HARCOURT, BRACE & HOWE
1 West 47th St., New York

A Banquet to British Labor in Petrograd.

There is an illustration in this week's MID-WEEK PICTORIAL of the banquet given by the Petrograd Soviet to the British labor delegation. There are ninety-six etchings in the same number: Beautiful women, latest news in all countries, the history of Greece in pictures from Pericles to today, a football picture showing 80,000 spectators, the Statue of Liberty from an airplane, beautiful ceremonies honoring the unknown soldiers of France and England, new pictures from Palestine, Ireland. On news stands, 10 cents.—Advt.

WILSON VIEWPOINT UPHELD AT GENEVA

By EDWIN L. JAMES.

Continued from Page 1, Column 1.

Switzerland caused complications on important issues.

Pueyrredon broke the unanimity theory as to commission reports because he wanted amendments to the Covenant considered by this Assembly and declined to vote with the rest of the Assembly in favor of resolutions to the contrary. Motta refused to accept the argument of the big powers that revision of the Treaty of Versailles was inadvisable now. He also started perhaps the most remarkable demonstration that has yet occurred here in calling for compulsory jurisdiction by the International High Court.

Thanks to Wilson on Armenia.

At the beginning of the session President Hymans read telegrams of acceptance from Washington, Madrid and Rio de Janeiro of Armenian mediation. Then followed the Council's replies of thanks. The Secretary General has sent a telegram to President Wilson assuring him of the moral support of all the League members.

Lord Robert Cecil said that while he hoped for the success of mediation, there must remain honest doubts on the subject and that all should be prepared for alternative action if they did not wish to find that the condition of Armenia next Spring would be worse than ever.

A. J. Balfour as the head of Commission No. 1, submitted the report that no amendments to the Covenant be considered by this Assembly. He said:

"Let me say that our reason was not that we thought the pact Heaven inspired, immutable or perfect in all parts and never to be changed or modified. In many respects we felt that changes were necessary. They must and will come, but the time is not ripe yet."

He explained that the commissions' motives were twofold.

Firstly, that change of the Covenant involved revision of the Treaty of Versailles. The Covenant was embodied in the Versailles Treaty and an integral part of it and the commission thought it very indesirable that the Assembly should get to work at this juncture to pull apart that great international instrument which gave the seal to the peace of the world.

Secondly, that the League was still young, less than a year old, and before changing the instrument which brought it into being it was desirable to get more experience. He added that the amendment commission would draw up a report on the changes it considered desirable and transmit them to the Council, which in turn would transmit them to the next meeting of the Assembly in September. The amendments submitted by Norway, Denmark, Sweden and Holland, whose purpose was to limit somewhat the power of the Council, were not to be definitely dropped.

Delegates Hagerup of Norway, Wurtemberg of Sweden, Munich of Denmark and Karnebeek of Holland declared that they were satisfied with this disposition of their amendments. Their public satisfaction comes after two weeks of private dissatisfaction.

Text of Reply Sent to Wilson.

GENEVA, Dec. 2 (Associated Press.)—The reply made by the League Council to President Wilson's acceptance of the rôle of mediator in the Armenian question, which was dispatched to Washington this morning, signed by President Hymans of the Assembly, is:

"In the name of the Council of the League of Nations I thank you for your telegram of Dec. 1 in which you agree to act as mediator between the Armenians and the Turkish Nationalists and add that you will nominate a representative for this purpose.

"The Council is deeply rejoiced at and grateful for your decision. The Council asked me to inform you that the Spanish Government declares itself ready to participate in any action of a moral and diplomatic character in support of Armenia and that the Brazilian Government announces that it is ready to take part alone or with other powers in putting an end to the present situation in Armenia. The Council is therefore requesting these two Governments to communicate directly with you as to how co-operation in this work can best be arranged. Negotiations can be opened immediately with the Armenian Government at Erivan.

"As regards the Kemalists (Turkish Nationalists), the Council is taking steps to find out the most effective method of getting in touch with them and will inform you further on this point as soon as possible."

The reading of Mr. Wilson's message of acceptance drew hearty applause from the sparsely filled house. A large proportion of the delegates are sufferings from colds and were not present at the beginning of the session.

Sir Eric Drummond, Secretary General of the League, sent the following message to President Wilson expressing the gratitude of the Assembly at his acceptance of Armenian arbitration:

"The President read to the full Assembly this morning your telegram and the reply sent by the Council to it. The Assembly welcomes your acceptance of the offer with enthusiasm and asks me to convey to you its unanimous assurances of the complete moral support of every member of the League in the great mission you have undertaken, and I beg confidently to declare that the opinion not only of the people of the United States but of the whole civilized world is with you in your endeavor to secure that the tragedy of Armenia shall finally cease."

Lord Robert Cecil, representative of the Union of South Africa, said that thanks were also due the French delegation, particularly René Viviani, whose eloquence, he declared, had inspired "this meritorious effort to save Armenia."

In the discussion preceding the decision to defer amendments to the Covenant Dr. Affonso Costa of Portugal proposed that the committee to study amendments take into consideration not only those proposed by the Scandinavian nations, but any others that might be suggested within a time the Assembly might fix. He remarked that other changes would eventually be necessary in order to facilitate the entry into the League of some of the great countries still outside of it.

Delegate Inman of India remarked that the Covenant was not sacred and that it could and must be revised, but that it should be done with sufficient deliberation.

Delegate Urrutia of Colombia advocated an amendment providing that the Assembly might decide by a majority vote questions having reference to the execution of the terms of the covenant.

The resolution rejecting the consideration of amendments at this session and providing for a committee to study changes before the meeting of the next Assembly was passed with but one dissenting vote, that of Pueyrredon of Argentina. He had not taken the floor in the debate on the resolution, and his negative vote, which was entirely unexpected, caused consternation in the Assembly, as it was considered that it would prevent the passage of the resolution under the provision that virtually all acts of the Assembly must be by unanimous vote of the member nations represented. President Hymans, however, ruled that the question was one of procedure, not requiring unanimity, and, notwithstanding the Argentinian's negative vote, declared the resolution adopted.

Pueyrredon Deplores Decision.

Afterward Delegate Pueyrredon said to The Associated Press that the Assembly had made a serious mistake in postponing discussion of the amendments.

"The Assembly has put itself in the position," he said, "of having built the roof of a house before its foundation, because I regard Argentina's amendments as fundamental. The order of the day called for discussion of the amendments, and the all-important question should not have been delayed until the next meeting of the Assembly. This is a constituent Assembly; discussion should be permitted. I regard Argentina's proposed amendments as absolutely necessary to the strong foundation of the League.

"I may make another attempt to bring the matter before this Assembly if on careful consideration I find it possible."

Señor Pueyrredon's chief amendments included compulsory arbitration by the International Court of Justice, the election of members of the Council and the admission of all States.

Want to Open Way for America.

The debate brought out clearly that amendment of the covenant was in the minds of nearly all the delegates, some of whom were more pressing in their desire for a perfect instrument than others, but all thinking of a revision that would remove obstacles to the entry of the United Sates.

Article X. was not mentioned in the public debate, but has been frequently discussed in small circles. N. W. Rowell of Canada, when he insisted that the adoption of a resolution by a committee should not be understood as closing the door to the presentation before this Assembly of other amendments than those proposed by the Scandinavians, is said to have had in mind the article that has been subjected to much contention.

The delegations of the British Dominions have been studying how to approach the Assembly on this question. The eventual proposal to eliminate Article X. is somewhat compromised by the general understanding that consideration of all proposed changes should be postponed until they are studied by a special committee. This understanding, however, came largely from the anxiety of the delegates not to precipitate revision until the attitude of the United States under the new Government is known.

Leon Bourgeois of the French delegation is concerned lest the investigations of the committee should lead it to consider alterations involving a revision of the Treaty of Versailles, and he demanded today that it be understood that the committee should declare itself incompetent to consider any amendment to the covenant that involved modification of the treaty.

Germany's protest against acceptance by the League of what the Berlin Government deemed falsified returns from the plebiscites held in the Eupen and Malmedy districts, along the Belgian frontier, has been rejected by the Council. In its reply to the German Government the Council says it finds no reason to modify its previous decision.

SEES NO EXCHANGE REMEDY

Argentine Financial Delegate Urges Loans to Exporters.

BUENOS AIRES, Dec. 1.—There is no immediate solution of the world exchange problem, says Carlos A. Tornquist, Argentine delegate to the Brussels Financial Conference, in his report to President Irigoyen. He made the trip to Brussels to investigate on behalf of the Argentine Government financial conditions in Europe and North America.

In the meantime, he declares, exporters should be provided long-term loans through the Bank of the Nation, as was recently proposed by President Irigoyen. He concedes, however, that the task of meeting exchange fluctuations is a serious obstacle at present to operating with many countries demanding Argentine products.

IH

Your Choice of
Our Choicest

MEN'S SUITS

Now

$75

Formerly $95 to $110

Men's $80 to $90 Suits Now $60

Men's $60 to $75 Suits Now $45

OVERCOATS, DRESS WAISTCOATS, DRESS CLOTHES AND GOLF SUITS REDUCED

A small charge for alterations.

Open 9:00 to 6:00; Saturday Included

Iverson & Heneage
SUCCESSORS TO CROYDON LTD.
Seven East Forty-fourth Street

GROSVENOR NICHOLAS & CO.
(INCORPORATED)
HAVANA CIGARS
OF THE FINEST QUALITY
60 BROAD ST., NEW YORK
FORMERLY
26 BEAVER ST & 14-16 S WILLIAM ST.

JOHN DAVID
STEIN-BLOCH SMART CLOTHES
Broadway at 32nd, Manhattan
Court Street at Montague, Brooklyn

95¢

For $1.50 Imported English Ribbed Wool Half-Hose

EIGHT different heather intermixtures, including the fashionable Browns and Lovat Greens. Exceptionally fine hose and fine value, too

COMPARE

(43)

Count'em

San Francisco Limited
California Limited
Navajo
Missionary
Scout

The San Francisco Limited, a brand new daily through train, will leave Dearborn Station, Chicago, 11:50 a. m.; Kansas City, 11:59 p. m.; arrive San Francisco, 12:50 p. m. and Los Angeles, 7:45 a. m., third day. As fast and fine as the California Limited. Has Pullman for Grand Canyon.

The California Limited (Twenty-sixth Season) will leave Chicago, 8:00 p.m., and Kansas City, 9:00 a.m.; arrive Los Angeles, 2:40 p.m., and San Diego, 6:30 p.m., third day. Faster time; has Pullman for Grand Canyon.

These two Santa Fe Limiteds afford morning and evening departures from eastern terminals.

Our other three California trains carry both standard and tourist sleepers and chair cars.

Santa Fe

Two Santa Fe Limiteds
Exclusively for first-class travel
"Santa Fe All the Way"
Fred Harvey Meals

E. F. Burnett, Dist. Pass. Agent
A. T. & S. F. Ry.
Vincent Bldg., 302 Broadway
New York City, N. Y.
Phone Worth 8677

145

5 daily trains to California

THE ITALIAN FACTORY WORKERS' RESOLUTION

This is an extremely important review of this subject, which is of worldwide interest. All the important documents are printed in full The most important industrial revolution in history. All the official papers of importance are given in full. One of 40 features in December CURRENT HISTORY MAGAZINE, on news stands, profusely illustrated.

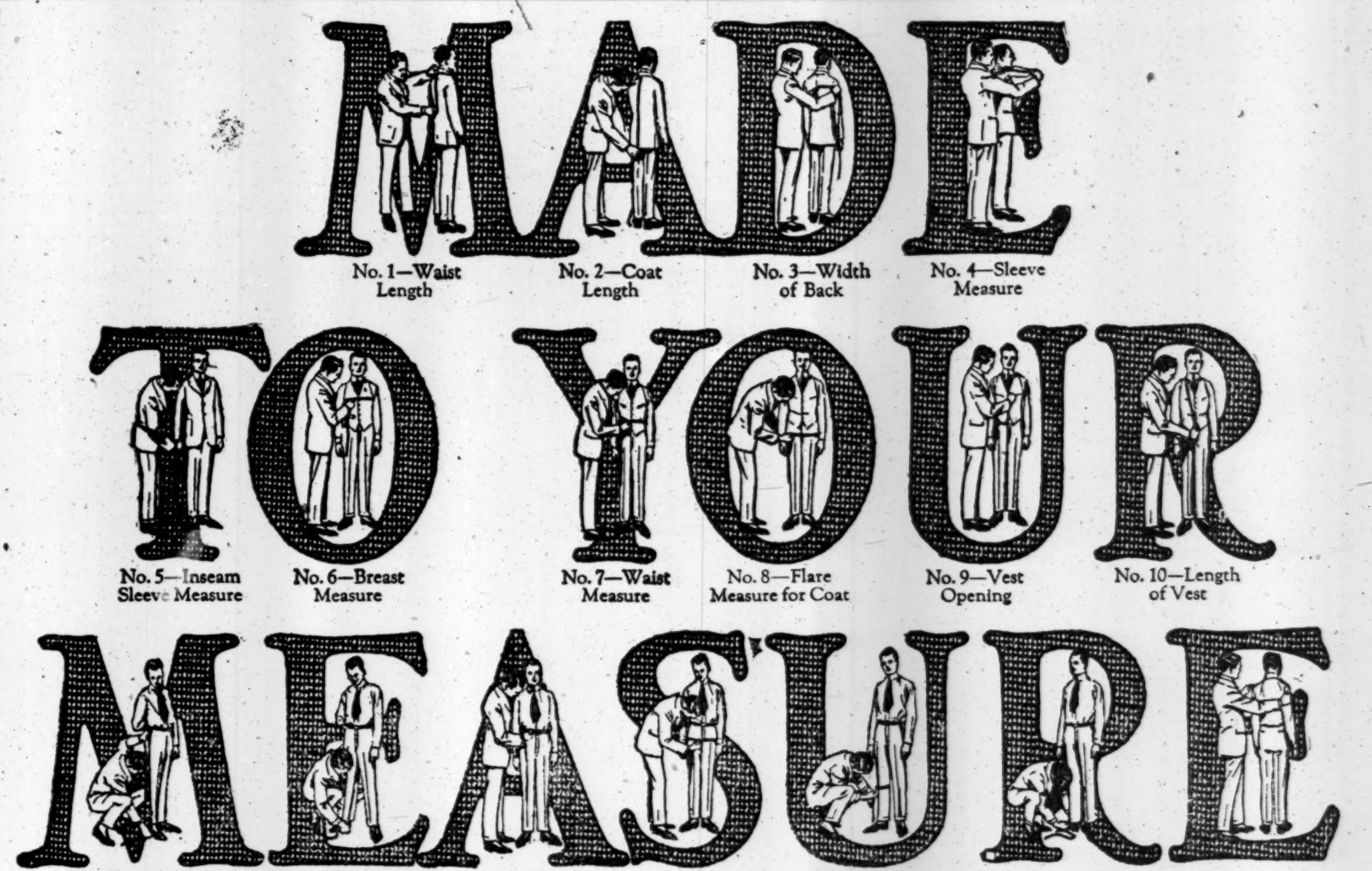

SEVENTEEN of your body dimensions are recorded in taking your measure for a Royal Tailored-to-Order suit or overcoat. And these seventeen dimensions spell "made-to-your-measure" in the most exacting custom-tailor sense.

Count up the letters for yourself. Seventeen of them! And by The Royal Tailor System, these seventeen dimensions make a suit or overcoat that is "Letter Perfect"—a garment created not only to the measure of your body, but to the measure of your mind—harmonizing with every requirement of your taste and physique.

This is the new way—the efficient way—in clothes buying. Instead of buying your suit "ready-made," you pick out the ingredients for the suit and tell us just how you want them drafted, styled and finished.

You choose the fabric from our great wholesale range of the newest, sprightliest custom-tailor woolens.

The suit is built for you—and to your specific instruction in America's largest wholesale house.

It is finished in ten full working days after you place your order.

No "try-on" bother or red tape. Our mathematically exact measure-taking system eliminates the need for "try-ons." If your Royal suit is not a perfect fit, and satisfactory in every way we will not let you take it. That's a part of the contract.

Call at one of our three New York wholesale salesrooms listed below. They're serving the New York public—direct at retail—at wholesale prices.

Why wear ready-mades? Why—when made to order clothes cost even less!

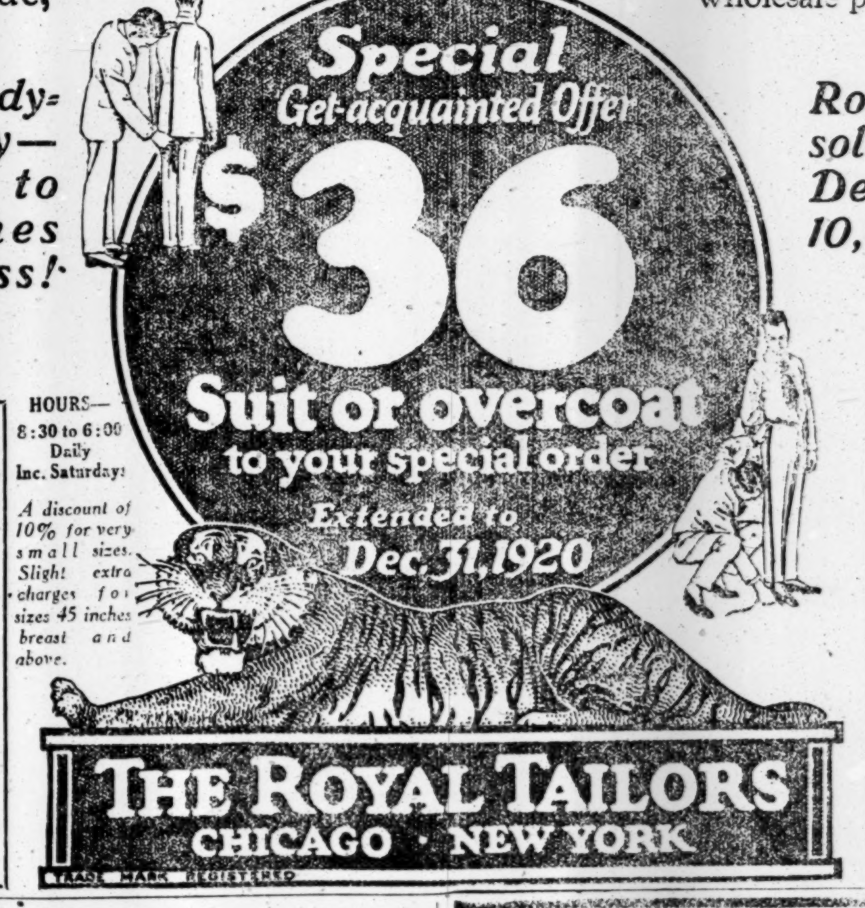

Royal Tailoring sold everywhere. Dealers in over 10,000 cities and towns.

AT OUR 3 WHOLESALE SALESROOMS
UPTOWN
Fifth Ave. *and* 42nd St.
N. W. Corner, Bristol Bldg.
One Flight Up - *Op. N. Y. Pub. Lib.*
DOWNTOWN
Park Row *and* Beekman St.
S. E. Corner - One Flight Up
Opposite City Hall Post Office
UNION SQUARE (14th St.)
14th St. *and* University Pl.
South East Corner
One Block West Broadway
One Flight Up

HOURS—
8:30 to 6:00
Daily
Inc. Saturdays

A discount of 10% for very small sizes. Slight extra charges for sizes 45 inches breast and above.

AT OUR 3 WHOLESALE SALESROOMS
UPTOWN
Fifth Ave. *and* 42nd St.
N. W. Corner, Bristol Bldg.
One Flight Up - *Op. N. Y. Pub. Lib.*
DOWNTOWN
Park Row *and* Beekman St.
S. E. Corner - One Flight Up
Opposite City Hall Post Office
UNION SQUARE (14th St.)
14th St. *and* University Pl.
South East Corner
One Block West Broadway
One Flight Up

LANS
SALE OF ANTIQUES
at prices that make them a profitable investment. Ideal gifts.

WE offer antiques of exceptional merit, worth more now than you will pay for them, and certain to increase in value. Their beauty, mellow charm and rarity will make them rank above all other treasured possessions.

If you want to purchase pieces that will be absolutely unique and reflect the taste of a connoisseur, come in and choose from our collection.

We have the largest stock in the city of fine French commodes, petit commodes, tables, sets of needlework chairs, sofas, crystal lusters and wall brackets. Also unusually fine old English furniture, including examples of early oak and Queen Anne walnut furniture, sets of Windsor chairs, needlework love seats, wing chairs and sofas.

554 Madison Avenue, New York
CORNER OF 55TH STREET
Branch: 406 Madison Avenue, between 47th and 48th Streets

Nothing less than its direct influence on their sales can account for the preference which the men's apparel stores of Minneapolis show for Journal space—a preference of 241,697 lines last year, or 33.5% more than they used in any other newspaper.

THE MINNEAPOLIS JOURNAL

Represented in New York and Chicago by O'Mara & Ormsbee

SAY CLARA SMITH IS NOW IN MEXICO

Juarez Reports Having Word That Woman Wanted in Oklahoma Shooting Crossed River.

HER TRUNKS ARE SEARCHED

Scrap Book Filled With Clippings About Dead Millionaire Is Discovered.

EL PASO, Texas, Dec. 2.—Police headquarters in Juarez announced today that it had been notified that Clara Smith, wanted in conenction with the shooting of Jake L. Hamon of Oklahoma had crossed the river and was in Juarez.

Immigration Inspectors here said that they had not seen a woman answering Clara Smith's description cross the bridge to Juarez.

Special to The New York Times.

CISCO, Texas, Dec. 2.—When E. W. Sallis, a Dallas chauffeur, left Mrs. Clara Smith Hamon at a hotel here on Nov. 24, she apparently vanished. Search of the hotel registers in the city shows no woman registering at that time. The ticket agents and employes on duty when the Texas & Pacific train, on which she was supposed to have gone to El Paso, left, say that no woman boarded it.

The fleeing woman is well known here. Cisco is in the heart of the oil territory in which Hamon made much of his fortune. For ten years she traveled back and forth over this district on his business. There is a theory here that, tired of flight, she sought refuge with friends near by.

It was learned yesterday that Frank Hamon had been living with his wife's parents in El Paso many months. She is alleged to have separated from him at the behest of Jake Hamon.

Special to The New York Times.

KANSAS CITY, Mo., Dec. 2.—A search here today of two trunks of Mrs. Clara Smith Hamon apparently settled the report that she was never the wife of the millionaire's nephew. Life insurance receipts show that premiums were paid in the name of Mrs. F. L. Hamon. There were also calling cards bearing the name "Mrs. F. L. Hamon."

A scrapbook containing thousands of clippings dealing with the political and business activities of J. L. Hamon was found. Apparently she had preserved everything she could find that referred to Hamon. An unpublished typewritten article referred to him as an "empire builder," and spoke of his "dauntless courage, boundless confidence in his own ability and marvelous capacity for surmounting obstacles."

One sentence from a magazine story read:

"Through no fault of my own I've lived in hell ten years—the best years of my life. I've slaved and I've suffered and the loneliness and the tragedy and the hopelessness of it kept tearing at my heart and nerves. They tortured me to madness."

Another clipping read:

"A man can only lead men when he remains with a man's passions, so that he should not fight in this beyond his strength; only he should never sully the wrong thing. Come, return to the husband and I shall go for a while to hell."

WAR PLANES WEARING OUT.

Gen. Menoher Urges a Continuing Building Program.

WASHINGTON, Dec. 2.—Every army airplane purchased during the war will be rated as unsafe for flying by July next, according to the annual report of Major Gen. Menoher, Chief of the Air Service.

Urgent recommendations are made for a continuing building program for aircraft to stimulate the industry and enable the service, "not only to meet its operating needs as a combatant branch, but also its present responsibility as the prime governmental agency to co-operate with other bureaus or departments of the Government in the use of aircraft for their purposes."

Unless the Government aids the airplane industry, General Menoher says, "it cannot hope to depend upon the availability of suitable commercial aircraft and facilities for their employment nor upon the existence of manufacturing plants and supplies of materials necessary for the rapid production of aircraft" in time of war.

A contract for purchase of the Italian T-34, the largest semi-rigid airship in the world, has been made, the report says, but efforts to obtain from Germany a rigid airship of the latest type have failed.

Among the experimental accomplishments of the year, the design and successful test of an armored ground-attack three-seater triplane mounting eight machine guns and a 37-millimeter cannon is reported. Contracts for ten of them have been let.

SEIZE TRACTION OFFICIALS.

Davenport Socialist Government Also Arrests Car Crews.

DAVENPORT, Dec. 2.—Socialist city officials today caused the arrest of President Denman and General Manager Huntoon of the Tri-City Street Railway Company on charges of curtailing street car service in violation of the company's franchise. Denman, Huntoon and several car crews were taken to a station in patrol wagons. Later in police court the railway officials were fined $100 and costs each on five counts and the member of the train crews $25 each. All appealed to the district court and were released on bonds.

While the police court hearing was going on attorneys for the traction company appeared in the district court and obtained a restraining order preventing the city authorities from making further arrests.

Lowell Doubles Gift to Harvard.

CAMBRIDGE, Mass., Dec. 2.—President A. Lawrence Lowell of Harvard University today doubled his original subscription of $25,000 to the endowment fund of $15,000,000, which is being raised to provide increased salaries for the faculty and to expand the university plant. Other alumni took similar action when President Lowell's new gift became known, and the total today stood at $12,968,476.

Gifts that you've thought of— and thousands you've never thought of before—at *Gorham's*

THE GORHAM CO
NEW YORK

© 1920

An Announcement

To the Customers of
The New York Edison Company

Permit us to announce that on and after December 1, 1920, an adjustment charge will appear on our bills to offset partly the present abnormal cost of coal. This adjustment is in accordance with our schedules relating to rates and service conditions on file with the Public Service Commission for the First District, and is made on the principle of the "sliding scale," rising or falling with any increase or decrease in the cost of coal. It will entirely disappear if and when this cost returns to the basis upon which the existing rate schedules were established

When these schedules were adopted, we were most apprehensive of future conditions, and the right was then reserved, as is shown by the records of the Public Service Commission, to increase our rates by one cent a kilowatt hour, should conditions justify. Notwithstanding the constantly rising cost of coal, labor, and supplies, with which all are familiar, we hoped to get through the entire war and readjustment period without making any change in our schedules. This would have been accomplished as planned, probably, were it not for the abnormal increase in the cost of coal, which has now reached a point where it can be carried no longer without jeopardizing seriously the financial position of the Company

The adjustment for low tension service is fifty one-thousandths of a cent a kilowatt hour for each increase or decrease of ten per cent above or below the average cost of coal of three dollars a ton in 1916, when the present rate schedules were adopted. The actual increase in the cost of coal in each of the ten per cent steps during the past three years has been slightly in excess of fifty-seven one-thousandths of a cent for each kilowatt hour; hence we shall continue to bear part of the increased cost of coal over the prevailing averages of 1916, and, in addition, the entire added cost of labor, material, supplies, and taxes. We shall endeavor to carry these elements of additional cost throughout the present period of readjustment, trusting that it may not be necessary to ask the Public Service Commission for any further modification of our schedules through which the cost of the service would be increased

Under an order from the Public Service Commission for the First District, the exact cost of coal is reported from month to month, and this adjustment is covered by a monthly rider which is on file at the offices of the Public Service Commission, as well as all of the offices of this Company, where it may be consulted at any time. Upon request we shall be glad to furnish any further information desired concerning this adjustment

It will be apparent that under the "sliding scale" principle upon which this adjustment is based, any reduction in the cost of coal will immediately accrue to the benefit of the consumer. This Company is of course in no way responsible for any of these increases in the cost of service. On the contrary, they have been largely, if not entirely, the result of the war and post-war conditions, and many were either approved or actually established by the Federal Government at Washington as a necessary feature of our part in the great war effort

In applying the added coal cost to each kilowatt hour of the entire service of the Company, the result is spread over a very wide area. It is small as related to the kilowatt hour, and is practically negligible to a very large percentage of our customers. However small the amount, we greatly regret that any necessity to modify our schedules should have arisen, and trust that with the anticipated early return to normal conditions this element of adjustment may speedily disappear

The foregoing announcement, based upon the schedules filed on November first in accordance with the statutes of the State, has been addressed to the customers of this Company. As required by the Public Service Commission the price of coal upon which the adjustment charge for the month of December is based, has been placed on file with the Commission and is posted in the various offices of the Company. This price averages $8.439 a ton at tidewater, an increase of $5.439 a ton above the average cost of coal when the present rate schedules were adopted. The amount of the coal adjustment for this month will be nine-tenths of a cent a kilowatt hour, applying however to only the December portion of the bill

The New York Edison Company

General Offices: Irving Place and 15th Street

Tucker Agency

SIXTY DOLLARS

FINCHLEY MAKES THE EMPHATIC STATEMENT THAT IT IS DOUBTFUL IF AN OPPORTUNITY WILL PRESENT ITSELF AGAIN FOR A LONG TIME WHEREBY ONE CAN SECURE AN OVERCOAT OF THE CHARACTER, ELEGANCE AND VALUE TO BE HAD NOW IN THE VARIOUS STYLES SHOWN AT SIXTY DOLLARS.

CUSTOM FINISH WITHOUT THE ANNOYANCE OF A TRY-ON

READY-TO-PUT-ON
TAILORED AT FASHION PARK

FINCHLEY
5 West 46th. Street
NEW YORK

Xmas Tree OUTFITS
8 Lights Beautiful Colored Lasting *Tungsten* Lamps. Reg. Value $4.00 SPECIAL $2.75

VICTORY IRON
Special Guaranteed Suitable Xmas Gift Reg. Value $7.50 OUR PRICE $4.75

PERCOLATORS
(Hot Point)
Heavily Nickeled and Durable. Unusually Fine Xmas Gift. Reg. Value $16.50. Extra Special $12.95

VARIETY ELECTRIC TRAINS AND OTHER ELECTRICAL SPECIALTIES AT REDUCED PRICES.

Electrical & Engineering Corp.
716 8th Ave. (45th) Bryant 6874

Is Your Direct Advertising Bringing Best Results?

A large mail order house came to us to cut their cost of inquiries. We are now conducting their campaign. Is this your big problem, too? We can solve it.

Campaigns in whole or in part—copy, art, engraving, printing, multigraphing, mimeographing, filling-in, addressing, folding, inserting and mailing. Also distributing of samples and literature from house to house and store to store.

Telephone 545 *South*

P-E-C-K
DISTRIBUTING AGENCY
326 NINTH STREET
BROOKLYN, N. Y.

Pierce Arrow Limousines

48 H. P. Series Four Limousine; run a little over 7,000 miles and in fine shape.

48 H. P. Series Four Limousine; newly painted and in splendid condition.

Prices on both these cars are very favorable.

ELLIS MOTOR CAR CO.,
416 Central Ave., Newark, N. J.
Telephone Mulberry 4000

Pierce Arrow Distributors in New Jersey for fourteen years.

CANADA AS A TREATY-MAKING POWER.

One of 40 features in December CURRENT HISTORY MAGAZINE, on news stands, profusely illustrated.—Advt.

Do not assume that you know the nearest Joseph Hilton Store! Locate it by looking for the FULL NAME—Joseph Hilton—at exact addresses given below.

Joseph Hilton

Year-End Clearance

ENTIRE STOCK OF

Men's Suits & Overcoats

33⅓ *to* 50% *Reduced*

PLEASE NOTE our exact addresses as given here, and see the full name on our signs—JOSEPH HILTON

243 Broadway
Opposite City Hall Park

Nassau & Fulton Sts.
Raymond's Corner—99 Nassau Street

10 Cortlandt St.
Just West of Broadway

Fifth Ave. at 33d St.
Opposite Waldorf-Astoria

36th St. & Broadway
One Block Above Macy's—1333 Broadway

BRIDGEPORT, CONN.
Fairfield and Middle Streets

WATERBURY, CONN.
Bank Street, at Grand

THE record low prices of the year on bench-tailored, custom-styled ALL-WOOL Joseph Hilton clothes!

Prices absolutely below present replacement cost—lower, with this reduction, than the lowest point they can possibly reach next spring—because of the recent great woolen purchase that added tremendous savings to the usual Joseph Hilton economies of buying, tailoring, and selling direct!

These year-end reductions apply to *every* part of our stocks. Every Suit and Overcoat included. Not a garment excepted. Reductions even on the values that the recent woolen purchase made possible.

This is New York's record chance for ECONOMY—backed by the Joseph Hilton guarantee of "Satisfaction or Money Back." Use it to renew your wardrobe—not only for the holidays, but for *next* year!

$24.50

$29.50

$34.50

$39.50

AND OTHER RECORD VALUES

The Convenience of a Charge Account Will Be Gladly Extended to You Upon Request to the Manager of Any of Our Stores

Joseph Hilton

Do not assume that you know the nearest Joseph Hilton store! Locate it by looking for the FULL NAME—Joseph Hilton—at exact addresses given above!

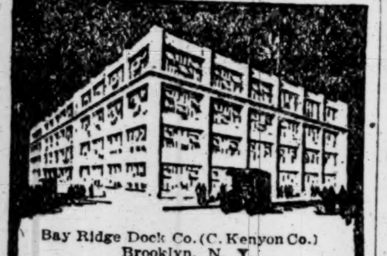

Bay Ridge Dock Co. (C. Kenyon Co.)
Brooklyn, N. Y.
William Higginson, Architect.

"Turner for Concrete"

Some Winter-built Turner buildings:

American Woolen Co.
National Biscuit Co.
Scoville Mfg. Co.
A. Mendlesohn's Sons
Norwich Woolen Mills
Shuttleworth Bros.
Bullard Mach. Tool Co.

—all built as satisfactorily as in Summer and at slight extra cost.

TURNER
Construction Co.

Buy it from the Navy

U. S. NAVY SALE

Any firm selling by **catalogue** or **mail-circular** to

Ship Masters and Owners

can find here a number of profitable and attractive offers to submit to its clientele. Can get the customers' order *before* the goods are purchased. Visit the sample room.

• • •

Ten per cent. reduction now (instead of 5%) from list prices on wholesale orders (over $250). Other substantial discounts on large purchases. Thirty days to complete payment. Ring up and state your requirements; or ask for catalogue. Tel. Sunset 8100 Ext. 755 Or write: U. S. Navy Board of Survey, Appraisal and Sale; Naval Supply Depot, 30th St. and 3d Ave., Brooklyn, N. Y.

Eugene H. Tricou,
Lieut.-Commander (S. C.), U. S. N.

Buy it from the Navy

AUTOMOBILES

Salesmen employed by representative firms desiring to purchase new standard make automobiles for business use can secure attractive proposition by addressing

Post Office Box 275,
General Post Office.

HOW THE SOVIET RUSSIANS CRUSHED WRANGEL.

One of 40 features in December CURRENT HISTORY MAGAZINE, on news stands, profusely illustrated.—Advt.

DENIES RISE IN RATE TO DEFLATE CREDITS

Gov. Harding of Federal Reserve Tells Senator Owen Effort Was to Moderate Its Use.

POINTS TO 1919 SPECULATION

Asserts Credits Have Actually Expanded in Last Year—Currency on Strictly Gold Basis.

Special to The New York Times.

WASHINGTON, Dec. 2.—W. P. G. Harding, as Governor of the Federal Reserve Board, made public tonight his reply to the letter sent to him Nov. 18 by Senator Robert L. Owen of Oklahoma calling on the board to cut its discount rates and expand its loans for purposes of production and distribution. Senator Owen, who was one of the sponsors for the legislation which resulted in the creation of the Federal Reserve system, protested against what he considered to be the policy of the board of raising rates of interest for the purpose of deflating credits.

In his reply Governor Harding denies that the Federal Reserve Board had raised its discount rates for the purpose of deflating credits. Governor Harding insists, on the other hand, that the rates were raised for the purpose of bringing about more moderate use of credits, which, a year ago, "were being diverted into all kinds of speculative and non-essential channels." Governor Harding informs Senator Owen that discount rates cannot be placed at any specific figure because of conditions resulting from the basic laws of supply and demand. He also says there has been no curtailment of credits but that there has been a steady and substantial increase all through the year.

Praises People's Common Sense.

After referring to the sharp decline in commodity prices Mr. Harding said:

"Not only have exaggerated ideas of the powers of the board been disseminated, but some of the board's critics have published statements repeatedly to the effect that its policies were ruinous, that it was determined to bring about drastic deflation, and that the inevitable result would be widespread disaster. It speaks well for the common sense of the country that the public has refused to be stampeded, although perhaps the critics may have succeeded in some cases in making conditions appear worse than they really are.

"The board believes that the unfavorable conditions which are now the subject of so much complaint were inevitable and could not in any event have been long deferred. It confidently asserts that but for the precautionary measures taken several months ago conditions today would be far worse than they are with the prospects of stabilization and revival much more remote. The board agrees with you, however, that in some sections there has been a very substantial curtailment of credits during the last twelve months, particularly in those credits which are related to non-productive activities.

"This curtailment is particularly in evidence in the City of New York, as pointed out by you in your letter when you say 'incidentally, the individual deposits of New York City banks which were Nov. 12, 1919, $6,313,998,000, were reduced on Nov. 10, 1920, to $4,916,375,000, a net loss of deposits in New York City of about $1,400,000,000 and a net reduction of loans amounting to a similar amount.' There has not, however, been a similar curtailment in the country at large.

"The board has no information showing that the banks of New York City have pursued a 'policy of indiscriminate deflation,' for, although there has been a substantial reduction in the volume of Street loans, secured by Stock Exchange collateral, the facts are that the falling off in the deposits of New York City banks has been caused principally by withdrawals by interior correspondents, and not only have banks in other sections of the country checked heavily upon their existing balances in New York City, but they have increased considerably their discount lines with their correspondent banks in that city."

Gives Figures on Credits.

Speaking of the loans of the Federal Reserve Banks, Governor Harding said:

"As to the expansion of loans of the Federal Reserve Banks 'to the extent which may be required for purposes of legitimate production and distribution,' your attention is called to the fact that at the close of business Friday, Nov. 26, 1920, the invested assets of the twelve Federal Reserve Banks, including bankers' acceptances discounted and bought, member banks' fifteen-day collateral notes secured by Government obligations and eligible commercial paper discounted for member banks, amounted to $3,303,747,000, as compared with $3,024,741,000 on Friday, Nov. 28, 1919. Federal reserve notes outstanding on Nov. 26, 1920, amounted to $3,325,629,000, as against $2,852,277,000 on Nov. 28, 1919. These figures prove that during the last twelve months there has been no curtailment or reduction in the aggregate of the credits extended by or through the Federal Reserve Banks, but, on the contrary, there has been a very substantial increase, which has been steady and continues all through the year."

America on Gold Basis.

That America is on the gold basis, Mr. Harding explained to Senator Owen, was the cause of the high exchange rates on currencies of foreign countries which are not on the gold basis. He said:

"The board does not deem it necessary to enter into a discussion of your analysis of the position of the Bank of England. Our financial situation is distinctly different from that of England. Our laws and banking practices are not the same, and it is difficult to make a comparison of the statement of the twelve Federal Reserve Banks combined with the statement of the Bank of England. You say 'England is not on a gold basis.' It is certain, however, that America is. Restrictions upon the export of gold from this country were removed by the President in June, 1919, and since that time we have maintained an absolutely free gold market, thereby enhancing greatly American prestige everywhere and establishing a credit throughout the world never before enjoyed. Our free gold market is one of the chief influences which causes such a world-wide premium on dollars, which, incidentally, gives us a command of the world market for gold.

"You point out in your letter that on a recent date 'gold was at a premium of 45 per cent. in London while selling at par in New York. This explains why the paper pound sterling in New York is selling on the Exchange around $3.35 per pound.' Would it not, however, be more accurate to state the case the other way around, and to say that because the paper pound sterling is at a discount and because the paper currency of other countries is at a discount, gold is selling at a premium in England and in other countries, while selling at par in New York, where American paper currency has a value equal to that of gold?"

AUTOS KILL MAN AND BOY.

Another Crashes Through Window Into a Brooklyn Drug Store.

Ralph Nieman, 27 years old, of 145 Rutledge Street, Brooklyn, who was found unconscious in the street at South Sixth Street and Dunham Place, yesterday morning, is believed by the police to be the victim of an automobilist, who hurried away after striking him. Nieman died in the Williamsburg Hospital without recovering consciousness.

Charles Long, 12 years old, of 303 West 127th Street, playing in front of his home last night, was instantly killed by an auto truck driven by Charles Adams of 104 Mile Square, Yonkers. Policeman Hagstrant hurried the boy in the truck to Knickerbocker Hospital. There he was pronounced dead. Adams was arrested on a charge of homicide.

William Hope of 172 Leonard Street, Brooklyn, while driving a three-ton truck through Wythe Avenue lost control of it at South Eighth Street yesterday and the machine crashed through a double plate glass window of a drug store on the corner and stopped against the rear wall of the store. Marcia Scholm, 5 years old, daughter of the druggist, was alone in the store at the time. She jumped into a telephone booth on one side of the store and escaped injury. Hope was badly cut by flying glass.

"NEGRO PONZI" GUILTY.

Chicago Operator Was to Pay When He Won $10,000,000 Suit.

CHICAGO, Dec. 2.—Dr. J. Elbert Robinson, a negro, described as "Chicago's colored Ponzi," was found guilty by a jury today of operating a confidence game. Dr. Robinson, testimony showed, claimed the American Car and Foundry Company owed him $10,000,000 for infringement of patents for a "hard iron wheel" and that he had suits pending to collect the money.

To raise money for the alleged prosecution of these suits he sold his notes, for from ten to twenty-five times the amount he received from the buyer, the difference constituting the purchaser's profit when, and if, the courts decided in his favor. Testimony showed that hundreds of people, white and colored, had "invested" in Robinson's notes.

During the trial Robinson rode to and from the court building in an imported racing car driven by a liveried chauffeur. The conviction carries a sentence of from one to ten years in prison. Bail was set at $10,000.

JOB FOR CONGRESSWOMAN.

Gillett Would Give Miss Robertson Control of Congress Restaurant.

Special to The New York Times.

WASHINGTON, Dec. 2.—Miss Alice M. Robertson, Oklahoma's new Congresswoman, who won her way into the hearts of the voters of her district by her good pies and tempting buckwheat cakes in her little restaurant in Muskogee, will have an opportunity to please her colleagues in the House.

If she accepts the duty, she would be assigned to control of the House restaurant, which is now under the control of Speaker Gillett.

One of the hardest duties of the Speaker is to satisfy the tastes and the pocketbooks of the members. While the Speaker has nothing to do but choose the man who shall run the restaurant on a commission basis, yet upon him falls the complaints. So he is only too eager to relinquish his duties in this respect. He said today that he would ask Miss Robertson to relieve him of that task.

As the only member of such a committee she would have authority to order the chef to prepare the menus she desired and she can also regulate the prices. It is thought probable that the new member, the only woman who will be in the next Congress, will accept the position the Speaker wishes to assign to her.

FIND TALISMAN AT HARVARD.

Students Facing "Exams" Touch Football Captain for Luck.

CAMBRIDGE, Mass., Dec. 2.—Superstitious Harvard students who seek to propitiate the fates in advance of examinations have found a new source of good omen in Arnold Horween, captain of the Crimson football team. The fact that the Harvard leader won the toss in every football game this season, and thereby gained the opening advantage in a season that included no defeat, has caused the undergraduate body to regard him as the arch priest of Kismet.

As a result, students on the eve of examinations ask for a shake of his hand, rub him on the back or seek his good wishes in the tilt against the academic bugaboo.

Joins Army to Pay Election Bet.

MARION, Ohio, Dec. 2.—An election bet was paid here when Clarence H. Burk of Latrobe, Pa., enlisted in the army. Burk bet his brother that if Senator Harding proved the successful candidate for President, he would enlist for three years. If Governor Cox were elected his brother was to enlist in the navy for four years.

Availability

What investments showed up during the World's War as having the right kind of availability for being converted into cash?

Ask the savings banks.

The bonds which they took for quick assets had depreciated so much that they turned to their mortgages and raised far more money from the realization on mortgages than from the sale of securities.

An additional fact—the mortgages were paid at par.

Bond & Mortgage Guarantee Co.
176 Broadway, New York City
175 Remsen Street, Brooklyn

Authoritative Advice

It is comforting to the owner who has an industrial building project in mind, to consult a construction organization which can give him competent and authoritative advice.

A single recommendation from the engineers of Walter Kidde and Company frequently absorbs the entire amount of the fee charged.

Walter Kidde & Company
Incorporated
Engineers and Constructors
140 Cedar Street, - - - New York

THE AEOLIAN COMPANY

AEOLIAN HALL *in* MANHATTAN: 29 West 42nd Street

In BROOKLYN 11 Flatbush Avenue ▼ *In* THE BRONX 367 East 149th Street ▼ *In* FORDHAM 270 E. Fordham Road ▼ *In* NEWARK 895 Broad Street

LAST TWO DAYS

A MOST UNUSUAL SALE *of* **Exchanged Phonographs**

Instruments of Leading Makes

Savings of 20 to 50%

THE prices of new phonographs are rigidly maintained. And before the advent of the Aeolian-Vocalion, the exchange business in these instruments was negligible—too small to make Special Sales worth while.

Since the Aeolian-Vocalion was put upon the market, however, this condition has changed. The Aeolian-Vocalion, with its notable superiority of tone and appearance, and its new and fascinating features, serves to induce a large volume of exchanges.

Great Price Reductions

It is the accumulation of these exchanged instruments which is to be disposed of in the present event. Here are phonographs of leading and standard makes—all in perfect condition and so guaranteed—and at all prices, representing radical reductions from their regular cost. Every one of these phonographs has been through the hands of expert Aeolian repairmen and mechanics, and at the price asked for it constitutes an *extraordinary bargain*.

Many Distinguished Makes

We invite you to attend this Sale. If you have decided on any particular make or style of phonograph, you will probably find it here. Its price and the terms on which you can purchase it will be far more favorable than you have ever had reason to anticipate.

And even though you may not purchase, your visit will be enjoyable through the opportunity to see and hear the Vocalion—the phonograph that enables you to play the music yourself.

Prices from* $20 *upward

Monthly Terms as low as $3

THE AEOLIAN COMPANY AEOLIAN HALL NEW YORK

All Aeolian Stores will be open evenings until 9:30 o'clock during this week

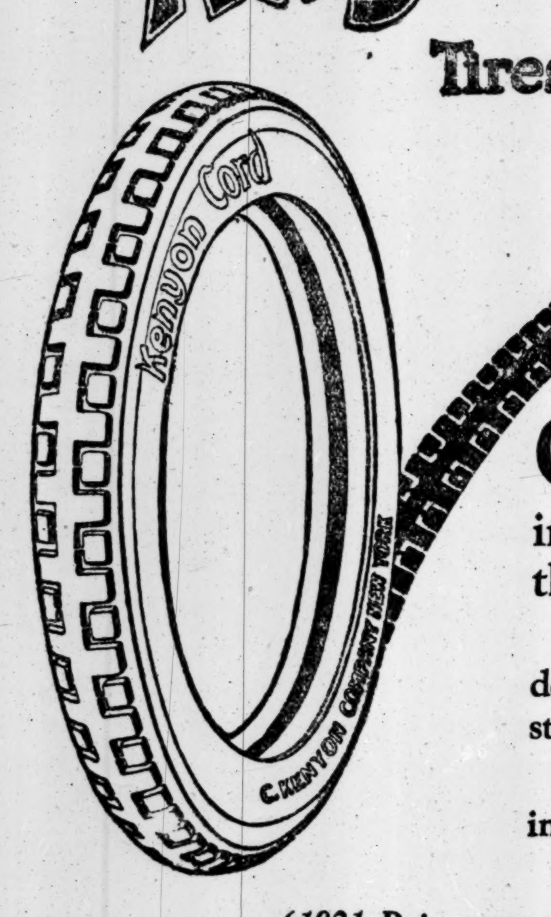

Kenyon Cord
Tires and Tubes

ORIGINALITY in tires is quite as important as in anything else.

The Kenyon Cord tread design is in a class alone, striking in appearance.

It's nearly a basic patent in its action on the road.

(1921 Prices now in effect)

Sold by Reliable Dealers

C. KENYON COMPANY, Inc.
Makers of Kenyon Weatherproof and Kenreign Waterproof Coats
DEALER'S SERVICE DEPT., 754 Pacific St., Brooklyn, N.Y.
Phone Prospect 1800 for name of dealer in your neighborhood

Our entire stock of Suits and Overcoats is offered to the Men of New York at from 33⅓% to 50% less than former prices. The reductions are so great and the prices so low that this event outshadows any sale ever attempted in this city.

33⅓% to 50% Off!

Never before in our history were we more anxious to reduce our stock to the lowest possible figure. And never before in our history have we made reductions as drastic as these to do this.

Every Suit and Overcoat in our immense stock is reduced from 33⅓% to 50%. Nothing is held back. Every garment is from our *regular stock* and every one is on sale at reductions of one-third to one-half.

Entire Stock Reduced Without Reserve!

264 Suits were $30
486 Suits were $35
641 Suits were $40

Now $23.50

203 Overcoats were $30
371 Overcoats were $35
543 Overcoats were $40

275 Suits were $45
564 Suits were $50
356 Suits were $55

Now $33.50

211 Overcoats were $45
487 Overcoats were $50
321 Overcoats were $55

656 Suits were $60
754 Suits were $65
533 Suits were $75
201 Suits were $85

Now $47.50

593 Overcoats were $60
801 Overcoats were $65
457 Overcoats were $75
196 Overcoats were $85

1254 Men's Pants
Formerly selling at $8, $9 and $10. *Now* **$5.00**

1654 Overcoats (Only)

This group of 1654 Overcoats at $63.50 are the choicest winter coats that it is possible to produce. The fabrics, the style and the tailoring are all *best.* Formerly they sold up to $125. For this great Sale they are grouped into one lot at *Now* **$63.50**

EXTRA SALESMEN
EXTRA TAILORS
EXTRA FITTERS

STORE OPEN
DAILY UNTIL 7
SATURDAYS UNTIL 10

NO CHARGE FOR ALTERATIONS
Our Clothes are made to fit. If they don't, it's not your fault.

Every Subway or "Elevated" from Brooklyn and New York Transfers direct to Canal Street Station within sight of our store

Moe Levy & Son

119-125 Walker Street

Our Only Store

The New York Times

"All the News That's Fit to Print."

PUBLISHED EVERY DAY IN THE YEAR
BY THE NEW YORK TIMES COMPANY.
Adolph S. Ochs, Publisher and President.
B. C. Franck, Secretary.

NEW YORK, FRIDAY, DEC. 3, 1920.

OFFICES: [Telephone Bryant 1000.]

Times Building	Times Square
Times Annex	43d St., west of Broadway
Downtown	7 Beekman Street
Wall Street	2 Rector Street
Harlem	2,109 Seventh Av., near 125th St.
Bronx	2,914 Third Avenue
Washington Heights	3,525 Broadway
Washington	Albee Building
Chicago	1302-1304 Tribune Building
St. Louis	613 Globe-Democrat Building
Detroit	403 Ford Building
San Francisco	742 Market Street
London	12 Salisbury Square, E. C.
Paris	Au Matin, 6 Boulevard Poissonnière

SUBSCRIPTION RATES.

TWO CENTS in Greater New York. Three Cents within 200 miles. Four Cents elsewhere. Sunday, Five Cents in Manhattan, Bronx and Brooklyn; Ten Cents elsewhere.

By Mail, Postpaid.	One Year.	Six Months.	One Month.
DAILY & SUNDAY..	$12.00	$6.00	$1.00
One week, 35c.			
DAILY only	10.00	5.00	.85
One week, 30c.			
SUNDAY only	4.00	2.25	.45
SUNDAY only, Canada	6.00	3.25	.55
FOREIGN RATES.			
DAILY & SUNDAY	$26.00	$13.30	$2.40
DAILY only	17.40	8.70	1.45
SUNDAY only	9.75	5.12	.86

Binder, Picture Section, $2.50; Magazine, $1.50.
THE ANNALIST (Mondays), per year, $5; Canada, $5.50; other countries, $6. Binder for 52 issues (one vol.), $1.50.
THE NEW YORK TIMES BOOK REVIEW AND MAGAZINE (Weekly), per year, $1; Canada, $1.50; other countries, $2.
TIMES MID-WEEK PICTORIAL (Thursdays), 1 year, $5; Canada, $6; other countries, $6.50. Binder for 52 issues, $1.50.
TIMES CURRENT HISTORY, Illustrated Monthly Magazine, one year, $4; Canada, $4.50 (foreign $5). Per copy, 35c.
Entered as second-class mail matter.
THE NEW YORK TIMES INDEX. Quarterly—Full Cloth, per copy, $2; per year, $8.
THE NEW YORK TIMES WAR VOLUMES—20 volumes in the set—illustrated—Cloth, $80; three-quarter leather, $100; full leather, $130—encyclopedic history European War.

The Associated Press is exclusively entitled to the use for republication of all news dispatches credited to it or not otherwise credited in this paper, and also the local news of spontaneous origin published herein.
All rights of republication of all other matter herein are also reserved.

THE FIRST DUTY OF CONGRESS.

Appropriation bills providing ways for spending the people's money during the fiscal year beginning July 1 next will be, or should be, passed in the coming short session of Congress. Under any sound fiscal system Congress would give its attention, concurrently, to measures for raising the revenue required to cover the Government's expenditures under the appropriation acts. Extravagance is aided, abetted, made certain when supply bills are made to fit appropriations instead of the other way around.

The need and the demand for a radical revision of the Federal Income Tax law are plain to everybody. It is not less evident that revision should be promptly undertaken and carried through. Yet most of those who seem to have the right to speak for Congress have deprecated any attempt at tax legislation during the short session; they argue that any substitute for the present burdensome and destructive income taxes must await consideration until an extra session is called after the 4th of March. That would be a flagrant betrayal of the interests of the people, of the country's industries; a decision to postpone the subject would be very ill-received. There is a gleam of hope in the report that Senator Watson, acting Chairman of the Finance Committee, is to confer with its Chairman, Senator Penrose. There would be more solid ground for encouragement if signs of interest in the matter were exhibited in the other house, where revenue measures must originate. But in that quarter we hear more about higher duties on imports than about income tax relief.

Anybody can see that the enactment of a measure recasting the income taxes will be a matter not of weeks but of months. The work cannot be begun too soon. There will necessarily be public hearings; they will be protracted. The debate in both houses will consume much time. Every consideration of public interest demands that a beginning should be made at the very opening of the short session. In that way the ground can be cleared; everybody can be heard who has any authority to ask a hearing upon the subject, and the bill itself can be far advanced toward its final form, even if it be not actually enacted, before the session ends.

The intention of business men of experience and knowledge to be heard upon the subject of a substitute tax is noted with great satisfaction. It is to that source of information and counsel that Congress should turn. Experts qualified by study alone have been somewhat too assentingly listened to in the past by the lawmakers; undoubtedly they have been of service. But it is imperative now that their theories of taxation should be tested and controlled by the practical experience of business men who in the past half-dozen years have come to know a great deal about income tax laws and their workings. Whether the experts are ready to admit it or not, taxpayers know, business men know, the country knows, that the present Federal Income Tax law is fatally wrong in theory and injurious in its application. It does provide the Government with an enormous fund, that is beyond question. But that is not the sole, it is not the chief, virtue of a tax law. This law costs the people of the country a great deal more than the Government gets. In that respect it shares the vice of inordinately high customs duties. But it does what high tariffs do not do, it eats into the investment fund of the country and promotes Government extravagance while hampering trade and industry, effectually checking their expansion and in the end inevitably diminishing earning power. All that is proved, and in the words of Mr. Cleveland, "It is a condition which confronts us—not a theory." The condition is a critical one. Congress will have failed in its duty if it does not with the utmost promptness consider and apply the remedy.

D'ANNUNZIO AND HIS WAR.

When d'Annunzio from his despotat of Fiume declares war, not against Jugoslavia, but against Italy, the natural inclination is to suppose that the man has gone crazy. This may be true, but it is not certainly true. He has written to his friends of the Nationalist faction in Italy, urging them to set up barricades and get ready for a rising; and there are stories that he intends to set out like Garibaldi and march through the country, turning the troops sent against him into followers of his crusade. The scheme of the descent on Rome from the clouds, which was to have brought about a revolution last month, would thus be carried out in a different form, but with the same consequences.

These reports may be mistaken, but a dispatch to the Progresso of this city quotes d'Annunzio as invoking "glorious and liberating death," and at the same time saying that "the "supreme holocaust will be a purify-"ing bath for all Italy." Italians may want to know who the victims of this holocaust are to be. If the return-from-Elba story has any truth in it, d'Annunzio might set all Italy afire with a civil war between Socialists and Nationalists; the new industrial experiment would be wrecked before it is well started, and the only result, after untold devastation and bloodshed, would be the victory of one or the other faction of extremists. This would be a holocaust supreme enough to suit even d'Annunzio.

But it may not go so far as that. Even though the world has not recovered from the nervous shock of the war, few of us are quite so far out of our minds as d'Annunzio. Admiral Millo has turned away from him; General Caviglia declares that a campaign against d'Annunzio's troops would be "a sad task," but that he is prepared to go through with it. Does this mean that there is to be no holocaust? Probably not. The story has come out from Fiume, with more or less official sanction, that the whole city is mined, and that d'Annunzio will blow it up rather than let it fall into the hands of the "barbarian Slavs," the "vile, cowardly world" represented in the League of Nations, or even of any Italians less Italian than himself. If it is blown up, one may suppose that he will go with it. The climax would be stupendous; but to survive it would be a crime against art such as d'Annunzio could never commit.

PRESIDENT OBREGON.

At last Mexico has a President who was chosen by the people at the polls and who has the support of all classes. General Obregon's inauguration was a democratic ceremony. No shadow of the man-on-horseback fell over it. At least five American Governors of States and many Americans of distinction in civil life were present to reflect the good-will of their country. The Diplomatic Corps was well represented by Ministers and by Attachés. President Obregon spoke with feeling of his responsibilities and was a dignified figure. Afterward he held a reception in the American fashion and thousands of his fellow-citizens shook hands with him. The people of the capital gave themselves up to festivities. There had never been an inauguration like it in the history of Mexico. What of the future, with a beginning so auspicious? Is Mexico to be ruled with wisdom as well as with firmness, honestly as well as ably, in the interests of the people as a whole, or for the benefit of the Generals and the politicians as of old?

General Obregon is a new type in the sense that he does not belong to what has been called the ruling class. He is not a soldier like Diaz, although he has served his country well in the field; he is not a volunteer reformer and idealist as Madero was, or a lawyer like Carranza; nor is Obregon a man of family, or even a man educated in any of the professions. He literally came up from the people and was a son of the soil, which accounts for much of his popularity with the peons. By the army he is well liked, for he was the most distinguished soldier of the revolution. With the business class he stands well, for he has been a successful planter and seller of produce. He seems to be the kind of man Mexico wants for President in a difficult reconstruction period, but he must surround himself with loyal Ministers devoted to the welfare of Mexico, because he is not an intellectual man nor a student of government. His contribution must be common sense, good judgment, tact in reconciling differences between his supporters, and resolution in dealing with lawlessness and sedition.

The seas on which the Mexican Ship of State must be sailed have their shoals and breakers. Trouble may be expected from exiles in the United States, Felix Diaz, Pablo Gonzalez, Luis Cabrera and others, who also are men of ability, force and daring, and who believe that they have grievances against General Obregon and his advisers. Arrests of suspects have already been made on this side of the border and insurrectionary propaganda in manifestoes and "plans" of so-called reform have been seized. In Mexico itself there are little nests of disaffection. The leopard has not changed his spots. Relations with the United States depend upon President Obregon's policy. Recognition is likely to follow assurances that the blunders of the Carranza Administration in its treatment of investors and failure to protect nationals will not be repeated. Persistence in the attitude of the Carranza Government toward American holders of oil concessions would be ruinous. Their legal rights must be recognized. President Obregon spoke fair enough in the days following his election, but a reactionary element in his Cabinet is disquieting. The menace of labor agitation has been exaggerated. The new Administration has only to be just to have peace in that quarter. With the peons behind him General Obregon's position should be impregnable, provided his land reform measures are bravely carried out. A period of stability and industrial development appears to be dawning for Mexico. Consummation and success depend upon the talents and wisdom of President Obregon.

IRISH-AMERICAN SHOPPING.

The courage and resourcefulness of the Friends of Irish Freedom in this country are again in evidence. Not disheartened by past failures, they are pressing on with their new plan to boycott English goods. As The Irish World and American Industrial Liberator well says: "It is perfectly law-"ful for us to refuse to deal in any "way with England."

There is an apparent difficulty in the fact that "few of us know what are English goods and what are not." But that can easily be overcome by having a committee "list" all articles with an English taint of manufacture or ownership. Members of this committee could accompany intending purchasers and insist upon having every Yorkshire "yarn" drawn out of a piece of cloth before buying it. With consistent and vigorous action along this line, "we shall have John Bull howling for mercy." The faithful Irish-American shoppers are counted upon not to emit a single howl.

FARMERS LEAD THE WAY.

It is at first sight a little surprising that the Western farmers should be taking the lead in demanding the full restoration of trade relations with Europe. The tradition has been to think of them as home-keeping men with "homely wits." They are supposed to ask with more scorn than other Americans: "What have we to do with abroad?" In the November election they gave enormous majorities to the party announcing its purpose to cut loose from Europe. But now they are descending upon Washington, in person and through their Senators, to insist that everything possible be done to revive European nations industrially, and to establish profitable commerce with them. There is nothing sentimental or altruistic about this. Falling prices for agricultural products have been like a blow on the head of the Western farmer to introduce new ideas. He now sees clearly how essential to him is the foreign market. He wants it open to him, and wants it quick.

He desires, singularly enough, to have the War Finance Corporation re-established. Nothing was too bitter to be said, a couple of years ago, about the Government's fixing of the price of wheat. That was to rob the farmers of hundreds of millions which they could have got if allowed to sell at any price bid by speculators. But now that wheat, left free from Government regulation, has gone far down instead of far up, the farmers are not averse to having the Government bestir itself in their behalf. This, after all, is only human nature. The farmers confess by their present attitude that they have their full share of it.

The main thing, however, the gratifying thing, is that the farmers have suddenly come forward as trade internationalists. A United States Senator, speaking in their name at Washington, calls for the earliest possible "resumption of trade with all the European countries." To that end he believes that "liberal credits" should be extended to foreign nations. We must make it possible for Europe to "buy food and clothing here and at "the same time send to us those of "her products that we need." Who is the Republican Senator talking this Democratic sense? None other than William E. Borah, who but two moons ago was wailing over the danger to his beloved land of entering into agreements of any kind with Europe.

Mr. Capper of Kansas is another farmer-Senator who has seen a new light. In his farm paper, Capper's Weekly, he puts his name to a statement filled with warnings, almost with threats, to the Republicans: If they do not bestir themselves to grant the needed relief. With great frankness he declares: "It wasn't any "special approval of the G. O. P. "which caused the country to turn "upside down politically." And he adds:

> If the Republican Party with its control of the House and Senate does not carry out its pre-election promises; if it doesn't merit and gain public confidence by devoted, efficient service; if it doesn't do something before another four years to relieve the people from their unnecessary burdens and from the swarm of buzzards that are preying upon them and upon the public welfare, I believe that four years hence it will be as completely discredited as a party as the Democratic Party is now.

Specifically, Senator Capper agrees with the other representatives of the farmers in demanding the opening of foreign markets to our agricultural exports. He, too, is now ready to "arrange credits that will enable Europe to buy our surplus products." Senator Capper is famous for keeping in close touch with the farmer sentiment of the Middle West. No one in public life knows better than he what the farmers are thinking and saying. So that when he lifts up his eyes and beholds the nations of the earth indissolubly linked with the United States, his position is to be taken as that of the people in all his section of the land.

It is a great awakening. The movements of trade, the working of economic forces, have speedily done more in the way of educating the farmers than could all the speeches of the campaign orators. Already we see how deceived were they who took the vote of Nov. 2 as a vote to cut our cables with Europe. The lurch back into an ignorant and narrow isolation was only apparent, only an accident of politics. The American nation still has its face set toward a true and necessary commercial policy; and, strange to say, a little child from the farm is today leading it that way.

THE SPECIFIC AGENT IN YELLOW FEVER.

With scrupulously scientific reserve the report of the Rockefeller Foundation abstains from announcing the discovery of the specific infectious agent in yellow fever. "All that can be "said at present is that it seems more "than likely that a means of identify-"ing [the agent] has been found, and "that the chances are good of sub-"stantially reducing the mortality of "the disease." But unless all signs fail another year or two will see a period placed to one of the most romantic and momentous of campaigns in medical research.

Just twenty years have elapsed since Walter Reed showed definitively that yellow fever is transmitted from the sick to the well by the female of the Stegomyia mosquito, but hitherto the specific agent of disease has eluded detection. As early as 1892 Sternberg, in his "Manual of Bacteriology," had suggested that the agent "may belong to an entirely different "class of micro-organisms from the "bacteria, or that it may be ultra-"microscopic" and too small to be demonstrated by the usual methods of filtration. In 1901 Dr. William H. Welch called Dr. Reed's attention to experiments showing that the infectious agent of foot-and-mouth disease would pass through a porcelain filter. About the same time Dr. James Carroll of the American Yellow Fever Commission showed conclusively that the same was true of the infectious agent in yellow fever. The occurrence of the disease as a result of the injection of the filtrated serum, he remarked, could be explained by two hypotheses; first, "a toxin of considerable potency," and, second, a "specific agent" so small as to "pass "readily through the pores of a Berk-"feld filter." Of these the latter seems to have been preferred. And there, or thereabout, the question has remained.

Meantime progress in stamping out the disease merely by exterminating the Stegomyia received decisive checks in certain areas, notably Guayaquil in Ecuador and Merida in Yucatan. Apparently these were seed-beds of infection in which the disease was endemic. In 1918 the Rockefeller Foundation, under the leadership of General Gorgas, embarked upon the high adventure of eradicating the disease from these seed-beds, and thus ridding the world of it completely. The scientist chosen as best fitted for the research was Dr. Hideyo Noguchi of the Rockefeller Institute, who had made a special study of the germ of infectious jaundice, apparently a close relative of the yellow-fever germ. Dr. Noguchi has discovered a minute, delicate, threadlike spiral organism, half way between a microscopic animal (microbe) and a microscopic plant (bacterium), to which he has given the name of Leptospira icteroides, or "slim spiral, the jaundice maker." If yellow fever is ultimately proved against Lepteroides, the germ will doubtless be rechristened to that effect. Then we shall be able to combat the fever not merely by attacking its mosquito carrier, but by the use of serums.

IMMIGRATION.

The extended Wartime Passport Regulations law will expire on March 4. Some measure to restrict immigration must take its place pending a general revision of the immigration laws. The House Committee on Immigration and Naturalization is in session at Washington. Besides amendments to the Naturalization Reorganization and Immigration bills and the Japanese question, it will consider immigration in general. As it is unlikely that a general immigration law can be passed before the next Congress, Mr. Johnson, Chairman of the committee, favors a resolution to suspend all immigration temporarily and to secure time for careful deliberation on a general and permanent law.

Mr. Knutson of Minnesota, a Republican member of the committee, advocates the sweeping proposal of the American Federation of Labor to suspend immigration totally for two years. Such a plan from such a source smacks too obviously of the self-interest of the trade unions. Mr. Sterling of South Dakota and the Senate Immigration Committee favors the creation of a board to control immigration with authority to restrict, prohibiting, of course, the entrance of all aliens who may be undesirable. Senator King of Utah proposes the complete prohibition of immigration for six months, while Congress is at work on the general law.

The protection of the country from the revolutionaries and radicals eager to descend upon it is one essential object of a general immigration law. It has sometimes appeared as if the immigration authorities were not too eager to keep out these undesirables. It is true that it is difficult to ascertain the opinions of the immigrants here, and that, except in the case of notorious Reds, the detection of the undesirables must be provided for on the other side. Elaborate systems for this purpose are being devised, but the best of them will be impotent if the representatives of this Government abroad and at home are tenderer to the suspected would-be settler among us than to the rights of American citizens and the safeguarding of our form of government from its most dangerous enemies. There is always plenty of law to keep the revolutionaries out. What is needed is vigorous enforcement of the law.

According to the Washington figures, the net increase of aliens from July 1 to Nov. 1 was about 155,000, but undoubtedly Europe is full of people who will get here by hook or crook if they can. Thus, at Palermo 70,000 persons are said to be waiting opportunity to sail for the United States. It is a measure of essential self-protection to keep out of the country a great threatened flood of immigrants, and especially when there is a lessening demand for labor in this country. But immigrants with some money, with sound health, mind and opinion, will be an addition to the wealth and productive energies of the nation. The Canadians seem to order these things better than we do. They admit the immigrants they want. They exclude the immigrants whom they don't want in general or don't want at any given time. The Governor General in Council has practically absolute powers over immigration. He can prevent the immigration of any particular class or suspend immigration altogether. Just now there is considerable unemployment in the Dominion and the soldiers are not yet fully provided for. So an Order in Council was passed prohibiting the admission of any mechanic, artisan or laborer, skilled or unskilled, unless he has in his own right $250—five times the previous limit—besides money enough to pay his transportation to his destination.

This is an elastic, selective, protective system which might be imitated with advantage by the United States.

TOPICS OF THE TIMES.

Another Plot Disclosed. That peculiar acerbity and bitterness which too often mark the disagreements of women with women are illustrated anew, and with painful and even shocking effect, in the presentation by The Woman Patriot, the characteristically entitled official organ of the organized anti-suffrage women, of what its editors think their discovery of an awful plot by their feminine enemies to send Mrs. Carrie Chapman Catt to London as American Ambassador, or Ambassadress, rather, and to bring over here Lady Nancy Astor to represent Great Britain in like capacity at Washington.

This is indeed a fearsome tale—the more fearsome, perhaps, because one need not be a "feminist" to realize as conceivable, and even as a possibility of these times, the making of worse selections than these would be. Carefully tethered at the end of a telegraph wire, as they would be, and as all Ambassadors are nowadays, both of these women, as nobody could deny truthfully and few would deny anyhow, have sufficient intelligence to diplomatize at least respectably, and Mrs. Catt, however it may be as to Lady Nancy, has a well-earned reputation for tactfulness in meeting difficult situations. Her career has been a stately passage from triumph to triumph—as none knows better than do the "antis"—and who better could dress the ambassadorial part than women who for long enough, but not too long, have been exemplars of sense as well as of taste in compliance with the fashions?

If there were any such thing as sex solidarity, the opponents of woman suffrage would have forgotten their ancient—and now quite ineffectual—animosities and would have beamed with pride at the thought of action which, after all, would give confirmation and recognition to claims made alike by "antis" and "pros." But they do not beam—they glower, and, instead of questioning the competency of Mrs. Catt and Lady Nancy to fill these lofty places, they say and print about them things at once cruel and irrelevant.

Seemingly Trying to Hurt. As a starter, these assailants of sister women make the snippy admission that Mrs. Catt could be exchanged for any Englishwoman without creating any sense of tragic loss, so far, at least, as the anti-suffragists were concerned. That, now, is not a pretty way to talk, particularly as it cannot be recalled that Mrs. Catt ever has given similar expression to such resentments as she may feel.

But worse—much worse—follows. The purpose of the plotters, it is asserted, is to restore Mrs. Catt and Lady Nancy to the front pages of the newspapers, whence they have been absent for some time; and as for Mrs. Catt, her recent failure as a deliverer of the solid woman vote is asserted to have been so humiliating that she is searching hungrily for proof that she still has powers as a leader of her sex. That, now, is very—well, very scratchy, and it inspires the suspicion, or apprehension, that more women have a feline nature than have a feline name.

Other obloquious remarks on the plot and the plotters appear in The Woman Patriot, but to rehearse the rest of them would be a labor more than ungracious—it even might seem malicious, and nothing could be further from present intention than to be malicious.

What is to be accomplished by thus revealing hostilities that divide humanity's supposedly gentler half may be known to the "antis," but somebody should tell them that by doing it they lose friends and sympathizers instead of gaining them.

Taxes That Fall on Soldiers. A lesson as to the relation between soldiers and taxation for the payment of service bonuses has just been given in Massachusetts. That State intends to raise the money for its proposed gift to the men who went to the great war by means of adding $3 to the ordinary $2 poll tax. From this tax former members of the American Expeditionary Forces are exempt, but those who entered foreign forces are not thus to be privileged—just why, it would be hard to tell, for they, too, did a man's part for the good cause and have a just claim to public gratitude in any of its manifestations.

The foreign service men are protesting against this rule, but apparently they will have to pay, and in Boston alone they number about 1,000. As for the exempted veterans, are they really exempted? They escape the immediate extra $3 on their poll tax, indeed, but those who do pay it will "pass it on," somehow, just as are all direct taxes that do not fall on consumers really ultimate. What seems to be forgotten is that the young men who went to war are in, or soon will enter, the class whose members are the chief financial supporters of government in all its phases. None should be more reluctant than they to increase the nation's burden of debt, for it is upon themselves that the burden largely will fall in the not remote future.

Bolshevism Taught to Children. According to a report made by Dr. Thomas R. Killilea, Municipal Civil Service Commissioner—a report based, he says, on long and careful investigation—a systematic and far from wholly unsuccessful effort has been in progress here for some time to inspire with the ambitions and doctrines of Bolshevism the children in our public and other schools.

As one phase of this wicked work, Dr. Killilea declares, big buses have been hired, loaded with school children and driven along Fifth Avenue in order that the attention of the young passengers might be called to the many fine houses of which they would become the happy occupants if there were a social revolution here and soviet government were established.

That immature minds thus could be led astray is easily credible, and such preaching hardly could fail to have evil consequences in the years to come. Those who are doing it incur a responsibility that they should be made, somehow, to feel.

BLUE LAW ENFORCEMENT.

Some Suggestions Volunteered on the Way to Do It.

To the Editor of The New York Times:

Now that the observance of the old-fashioned Sabbath is likely to become a burning question, would it not be a good idea to establish a League for Religious Enforcement in each town and village throughout the country? A Black Maria—preferably painted blue, to conform to the law—could be stationed near each church—like the fire patrol near the engine houses—and when certain members of the congregation do not show up the wagon could be sent to drag them out of bed, or away from the garden where they might be committing the heinous offense of planting flowers.

No one should be exempt, because when people stay away from church they fail to contribute to the support of their pastors—which the Bible enjoins—and how are the 37, or is it 57, varieties of churches going to get on if people stay home and read the Sunday papers? As there are to be no papers, no trains, no street cars, no morning milk, no doctors, no working nurses, no accidents (even if the ass falleth into a hole, he must wait till Monday) there will be nothing to do but go to church.

In order that full congregations shall be sure to attend, persons found on the streets after midnight Saturday could be rounded up and put in a "bull pen" till church time, when they could be distributed in accordance with their respective creeds. W. B. NORTHROP.

New York, Nov. 30, 1920.

Appointment of Judges.

To the Editor of The New York Times:

Recently your paper published an editorial article on "Selecting Judges by Chance," which ended with the observation, "perhaps the only remedy is to have judges appointed instead of elected."

I believe that I can demonstrate that this is one of the biggest questions that confronts the people of this State today.

There are a number of well-known lawyers in New York who are convinced that the present system is a bad one, and with the hope of interesting you in the question, I will take the chance of basing my view as to its importance on three facts that cannot be questioned:

The adjoining States of New Jersey and Connecticut have the appointive system and the results far surpass New York. Neither of these States would consider going back to the old method of securing Judges by election.

The Federal Judges in the State of New York are appointed and furnish many opportunities for comparison that are unfavorable to the State courts.

The politicians have long resisted any interference with the election of Judges, the reason being that it furnishes them with additional political power, and with many opportunities for patronage—the effect of this requires no explanation—the judiciary is acknowledged a political office, and is regarded by the public accordingly.

HENRY M. EARLE.

New York, Dec. 30, 1920.

SONG OF THE RAILS AT CHRISTMAS.

When I'm going home at Christmas
There's a jolly sort of music
In the singing and the ringing
Of the rails beneath the train,
As the whizzing wheels go grinding
Up the long track, stretching, winding
Out the shortening miles of distance,
To a wild refrain!

Clangaranga! clangaranga!
Going home again for Christmas!
Clangaranga! clangaranga!
And the folks a-waiting there!
Oh, the hearts and houses open
To receive me . . . and a maiden,
With the darkest eyes, descending
Down the wide hall stair.

Clackaracka! Clackaracka!
They are coming home for Christmas!
Clackaracka! They are coming
From the East and North and South!
Home again to Christmas dinner,
To the great bowl, white and foamy,
And a suckling pig, well roasted,
With an apple in his mouth!

Chuckarucka! Chuckarucka!
Sing the rails! At home for Christmas!
There is mistletoe and holly,
There is laughter everywhere. . . .
Chuckarucka! I am dreaming
Of a dark-eyed maid descending,
With a merry sort of shyness,
Down the wide hall stair!

QUARRIER BICKERS.

ART NOTES.

Gilchrist Collection of Early English Pottery on View.

The Gilchrist collection of early English pottery is on view until the dates of sale, Dec. 6 and 7, at the American Art Galleries. The collection is dedicated chiefly to lustre ware, the gayest and brightest of stars in the English cast and, like most charming products of the potter's art, the least elaborate in decoration and form.

One case is given to salt glaze ware, coated by the volatilizing of common salt in the kiln, and characterized by a color as rich as Devonshire cream. It makes a strong aesthetic appeal by the delicacy of its decoration and by the depth of its tone. When the potters, primitives in the matter of glazes, were making simple ware one unknown craftsman was inspired to try his hand at copying a Chinese teapot of the Ch'ien-lung period, and produced a little marvel of fidelity in imitation which is given a case by itself by reason of being a tour-de-force for its time. In beauty it does not, of course, compare with the pieces in which the potter followed the line of least resistance and swung with a strong stride into the pace set by his comrades. A salt glaze dessert dish with a pattern of cherries and leaves and birds in relief shows in conjunction with a much later Whieldon dish glazed in brown, green, yellow and gray, the persistence of a pattern in a century when fashions changed slowly.

The Whieldon with its powerful color values and its rugged forms makes a sturdy peasant appeal by the side of the sophisticated lustre, and a case of Jackfield with its resonant blacks helps to establish a certain weight and substance against which to appreciate the brilliancy of the cases of copper and silver glazes.

The cases filled with the solid lustres are the most impressive, although probably, they would leave the collector cooler than some little mottled and ornamented object unique and iniquitous. One superb little Leeds pitcher (No. 325), pear-shaped and glazed in cream color, has a band and spout of purple lustre, and in quality and form and color is one of the desirable pieces, although again it has only the beggar maid's beauty to draw collectors.

There is a comparatively large section of the popular "Resist" ware, in which the design was made something after the fashion of batik. The part of the design intended to be patterned in white was painted over with a solution that resisted the lustre into which the piece was then dipped, and afterward the resisting solution was washed off, leaving the design. Occasionally this white design was painted and a second firing given.

Collectors will notice the success with which Mr. Gilchrist has varied his collection and avoided the monotony of pitchers which were probably the commonest type of object made in these wares. There are quaint pieces such as the Leeds puzzle jug, the Chelsea "Goat and Bee" cream ewer, the Staffordshire greyhound, the old Wedgwood nautilus compotes and others of equal interest. In his preface to the catalogue Horace Townsend calls attention to the well-nigh perfect condition of every piece.

OLD LACES BRING $23,177.

Sale of Antiques of Mme. Lefortier Begins at American Galleries.

Fine old laces and needlework made up the opening sale of the antiques of Mme. Antoinette Lefortier, the French expert, of Paris, at the American Art Galleries yesterday afternoon, the 218 numbers bringing $23,177. Two lengths of magnificent Louis XV. Point d'Alençon lace, 10 yards long by 13½ inches wide, went to Bernet, agent, for $725. A set of needlework covers for four arm and four side chairs of the Directoire period went to Baumgarten for $525, and an Italian seventeenth century green velvet baldachino went to the same buyer for $480.

A three-yard flounce of early eighteenth century Venetian rose point, ten inches wide, was purchased by E. E. Marian for $210; L. D. Englehart paid $440 for a three-yard border of cut work and embroidery, Venetian intagliatela, late sixteenth century, six and three-quarter inches wide, and $360 for an interesting flounce of Flemish pillow lace, so-called "Point d'Angleterre," the design inspired by the work of Berain, three yards eight inches long and nineteen inches wide. A charming garniture or "quille" in Point d'Argentan went to A. F. Jones for $230 and for a delightful collection of fine old handkerchiefs, lace and embroidery, mainly of the eighteenth century, Mrs. George F. Baker Jr. paid $330.

A beautiful old needlepoint dress of the period of Charles X. went to Mrs. Baker for $420. An embroidered alb, with broad flounce of Flemish pillow lace, went to W. F. Milliken for $300; L. D. Englehart paid $475 for a Point de Milan bedspread and for a bedspread and four covers of great beauty, linen cut work and embroidery over green satin, Englehart also paid $475. A needle-pointed border, Italian Renaissance, rich crimson velvet and medallions of yellow silk, with figures of the Virgin and Child and saints, was purchased by Mrs. George Ardent for $410.

A rare old set of needlework covers, six seats, six backs and eight arm pads, Louis XIV. period, gros and petit-point and rare St. Cyr went to S. Paul for $875, the highest price of the afternoon. Old iron work and furniture will be sold today.

$1,475 FOR JAPANESE PRINT.

A Utamaro Heptatych Leads Webster Sale—Total $5,241.

Returns for the 198 numbers in the Japanese print collections of Dr. J. Clarence Webster of Chicago, Ill., and W. P. Ralph Southern of London, England, at the Anderson Galleries last evening were $5,241. The rare and beautiful Utamaro heptatych, the "Procession of Korean Ambassador Represented by Geishas at Niwaka Festival," No. 181, seven beautiful prints in softest tones of green with other subdued colors, and touches of deep contrasting red, from the Webster collection, brought the top price of the evening, going to Dr. Arthur B. Duel for $1,475. This was from the Webster collection and was started at $500 and climbed in a hot competition to the selling point.

The second highest price of the evening and another high price for a Japanese print was paid by the same buyer for an actor print by Sharaku, "Woman in Red Kimono," No. 170, which started at $250 and was carried off by Dr. Duel for $765. Another forceful print by Sharaku, one slightly retouched, "The Actor as Coolie," No. 171, went to the same buyer for $275.

Hiroshige's "Rain Storm in Suhara," No. 12, a clear print, in fine tone, went to Herbert Hall for $50; the same artist's "Snow Scene of Boat Landing, Sumida River," No. 30, went to Dr. Duel for $60. F. E. Church paid $67 for a rare Kunisada, "Daybreak at Futami Rocks," No. 75.

A very rare and beautiful print by Kuniyoshi, "Nichiren Braving the Snow Storm on His Way to Tsukahara," a snowy hillside, with a line of little fishermen's huts on the seashore, sold on order for $87.50. A delicate little print, "Woman in Blue Dress," No. 172, by Kiyomitsu, went to Miss H. Counihan for $180. A Kiyonaga Chuban print, "Two Women," No. 173, in an orange-red room, went to the same buyer for $120. Hokusai's "Bathhouse," No. 99, went to R. Mayer for $51.

Sale of Etchings of "Men of 1830."

Retruns for the first evening's sale of the etchings of the "Men of 1830," including the French artists, Millet, Corot, Daubigny, Jacque, &c., and a large number by Pennell, at the American Art Galleries last night, brought $1,802. No. 45, Daubigny's "L'Orage," went to Bernet, agent, for $77.50; No. 62, the same artist's "Les Cerfs sous Bois," was purchased by the same buyer for $62.50, and Charles Jacque's "La Bergerie" went to A. Austin for $72.50. The sale will be concluded tonight.

SAYS 3 TEACHERS AID REDS IN SCHOOLS

Dr. Killilea Tells Patriotic Societies Executive Committee Will Get Evidence.

PLAN TO FIGHT PROPAGANDA

Speaker Declares Brooklyn Pupils Thought the Government Helped Corporations to Rob.

Methods of meeting Bolshevist and communist propaganda among school children were discussed yesterday at a meeting of the Allied Patriotic Societies in Fraunces' Tavern, 54 Pearl Street. Dr. Thomas R. Killilea, Municipal Civil Service Commissioner, said in reply to a question that the committee, which has been studying "Red" activities in the schools, had obtained evidence against three teachers, which it intended to present to the Executive Committee, but which he did not wish to give in detail at an open meeting.

Dr. Killilea also said that it had been decided to withhold part of the investigation report from the public meeting until the Executive Committee received an opportunity to study it in secret meeting. The part of the report that Dr. Killilea read contained little that has not already been made public.

Dr. Killilea said that radical propagandists had been particularly active in the Yorkville district and said there were two organizations in that neighborhood, one with the prefix "Blue," which was socialistic, and one with the prefix "Red," which he called anarchistic. It was the "Red" organization, he said, which made a special effort to attract children by motion picture shows and other entertainments.

Dr. Killilea said there was little dangerous radicalism among the Italians. He declared that Bolshevism and communism could not exist where there was religion, whether the religion was the Christian or the Jewish religion.

Cornelius D. Fleming, Principal of Public School 160, Manhattan, suggested a change in the course of study to promote Americanization and to prevent school children from being led astray by "false ideals." Mr. Fleming proposed that logic, in a somewhat diluted form and not under that name, be taught the children in the elementary schools for the purpose of enabling them to realize the fallacies contained in the Bolshevist and communist arguments. He illustrated the possibility of this method by examples in reasoning by pupils of his own school.

Joseph T. Griffin, Principal of Public School 118, Manhattan, told of a test made by his sister, Miss Susan A. Griffin, Principal of Public School 84, Brooklyn, which is in the Brownsville section. Mr. Griffin said his sister called for unsigned essays on Bolshevism, explaining that they were sought merely to get at the sentiment of the pupils. He described the result as "startling," and said the essays almost without exception showed the one thought that the people have been robbed by the corporations with the aid of the Government, and that the churches, mansions, railroads, and public buildings had been stolen from them.

Miss Griffin, he said, brought up the matter in a classroom and learned from one little girl that her family of seven had an income of $640 a month and paid $20 a month rent, for which they received not only a home, but water, police and fire protection, the use of parks and public libraries and opportunity for the education of three of its members in the public schools. The children, he said, were able to follow this reasoning and to see that the cost of the education of the three members of the family in school was more than the family paid for rent, which included only a small amount of taxes and that the rest was paid by the taxpayers. Mr. Griffin said this incident did more to combat the tendency toward Bolshevism in this school than all the Americanization work had been able to accomplish.

Other speakers were the Rev. J. P. McComas, Vicar of St. Paul's Parish, and Miss Ruth Lawrence. John R. Voorhis, President of the Board of Elections, presided.

ASSAILS DAIRYMEN'S LEAGUE

Milk Conference Board Says Farmers Arbitrarily Fix Prices.

In a letter sent yesterday to banks in New York, Pennsylvania and New Jersey, I. Elkin Nathans, Secretary of the New York Milk Conference Board, revealed that the distributers and manufacturers' organization is at odds with the officials of the Dairymen's League, the farmers' organization. Mr. Nathans included in his communication a letter he sent on Wednesday to R. D. Cooper, President of the Dairymen's League, in which he accused the officials of the farmers' organization of arbitrarily fixing the prices of milk for October, November and December without conferring with the Milk Conference Board in accordance with an agreement, and with competing with the distributers and manufacturers' organization through a subsidiary of the dairymen's organization.

The communication to Mr. Cooper declared that the farmers' organization decreased the price of 100 pounds of milk for December 47 cents without accepting the offer of the distributers' organization to discuss the matter before the price was fixed.

"The price policy you have followed for the last few months," continued Mr. Nathans, "has been responsible for a most unfortunate condition among dairy farmers in this territory, thousands of whom are without a market for their milk because of your unwillingness to meet the competition of other dairy sections."

Mr. Cooper issued a statement last night, in which he declared that representatives of the dairymen's organization negotiated on the price for October, November and December milk with members of the Milk Conference Board "other than manufacturers, who refused absolutely to buy milk from the farmers at any price."

"The milk had to be sold and the distributers accepted the price," he continued. "The league reduced its price for December milk 1 cent a quart, and the dealers have passed this reduction, and nothing more, along to the consuming public. If it had not been for the farmers' co-operative association many of the farmers would not have had any market at all for their milk, dealers having refused to purchase it."

Farmers connected with the Dairymen's League in counties in New Jersey bordering on Pennsylvania have declared war on the creameries in their districts because of the reduction of 2 cents a quart in the price to the farmers. The district supplies milk to Philadelphia, which is threatened with a milk shortage.

MISS GLOVER WEDS FRENCH MARQUIS

Louisville Girl Marries Joseph de la Tourette in St. Patrick's Cathedral.

MISS C. LEDOUX A BRIDE

Wed to Cyril L. Fuller at the Gotham—Nuptial of Wm. H. Selden and Miss Thacker Brown.

The Marquis Joseph de la Tourette of France and Miss Marie E. Glover, daughter of the late Walter R. Glover of Louisville, Ky., were married at noon yesterday in the Lady Chapel of St. Patrick's Cathedral. The officiating clergymen were the Rev. John J. Burke, the Rev. Henry Hammer and the Rev. Father Ennis of St. Ignatius Church. A nuptial mass followed the ceremony.

The bride walked to the altar with her uncle, W. Lawrence Casey of Louisville. She wore a gown of ivory white satin draped with rose point lace and a court train. Her veil was of tulle and she carried a bouquet of sweet peas, gardenias and bouvardia.

Mrs. Pedro de Cordoba was her sister's only attendant. She was in beige chiffon and lace over cloth of gold, with a matching hat of lace trimmed with fur. She carried bronze orchids.

Pedro de Cordoba acted as best man and James J. Reardon and Henri de Carmendia were the ushers.

A breakfast for the brial party and relatives followed at the home of the bride's mother, 815 Park Avenue.

The Marquis and his bride plan to sail before the end of December for Paris to make their home. The Marquise was educated at the Convent of the Sacred Heart and in Paris. The Marquis comes from an old family in the Ardeche. He founded "La Palette Française," which aids young artists whose careers were interfered with by the war.

Fuller—Ledoux.

The wedding of Cyril Louis Fuller of San Francisco and Miss Carrie Reid Ledoux, a daughter of Augustus Damon Ledoux and the late Mrs. Hattie Lee Williams Ledoux, took place at 7 o'clock last evening at the Gotham, the Rev. Dr. Henry Evertson Cobb performing the ceremony. Mrs. Charles Henry Talbott, a cousin of the bride, was the matron of honor, and Charles Henry Talbott was the best man.

The bride served in the Red Cross Military Hospital No. 1 at Neuilly, and after its closing, in the canteen. Mr. Fuller was a first lieutenant in the Thirty-fifth Division, A. E. F. Mr. and Mrs. Fuller will reside in California.

Selden—Brown.

The marriage of William H. Selden of Iron River, Mich., and Miss Thacker May Brown, a daughter of Mr. and Mrs. E. N. Brown of 924 West End Avenue, was celebrated at 8:30 o'clock last evening in the Fourth Presbyterian Church, the Rev. Dr. Edgar W. Work officiating. A reception with dancing followed at the Plaza.

The bride, who walked with her father to the altar, wore a white charmeuse gown, trimmed with lace and a pearl embroidered net veil, and carried lilies of the valley and orchids. The maid of honor, Miss Gatra Brown, a sister of the bride, wore pink and carried orchids. Four of the other eight attendants were in orchid color and carried pink roses and four were in pink and carried orchids. They were the Misses Katherine and Anna Selden, sisters of the bridegroom; Alice Plant of Washington, D. C.; Gladys Byrd and Maude Carlton of Atlanta, Ga.; Laulie Hendricks of Hurstboro, Ala., and Eleanor Mangum and Mrs. Frederick W. Schaefer of Brooklyn.

Meek—Haldane.

The wedding is announced of Miss Agnes Haldane, daughter of Andrew P. Haldane of Paterson, N. J., and Charles E. Meek Jr., son of Charles E. Meek of Brooklyn. The ceremony took place on Wednesday evening at the residence of the bride, the Rev. Thomas Wilson Beale officiating. The bride was attended by the Misses Clarissa Pettit and May Behman as bridesmaids and William L. Meek served as best man. After their return from a wedding trip Mr. and Mrs. Meek will make their home in Brooklyn.

UNITE CATHOLIC MISSIONS.

Bishops Meeting in Cincinnati Form One Big Organization.

CINCINNATI, Dec. 2.—Prelates of the Catholic Church in the United States meeting in Cincinnati yesterday effected a permanent organization of the Catholic Missions of the United States, and elected officers and adopted a constitution and by-laws for the government of the newly constituted body.

The organization of this body, according to Dr. Thomas P. Hart, editor of The Catholic Telegraph, is one of the most important developments in activities in the mission field in the Catholic Church in America in many years. Its purpose is to arouse an active interest in home and foreign Catholic missions in every parish in the country and to co-ordinate under the direction of one body all the work along this line which heretofore has been carried on more or less independently by various organizations.

The Most Rev. Henry Moeller, Archbishop of Cincinnati, was elected President; Most Rev. G. W. Mundelein, D. D., Archbishop of Chicago, Vice President; Right Rev. J. F. Regis Canevin, D. D., Pittsburgh, Secretary, and Most Rev. Patrick J. Hayes, D. D., Archbishop of New York, Treasurer.

Diocesan Directors will be chosen by their respective Bishops and subordinate general officers will be appointed by the Chairman of the Executive Board. The administration officers will be located in New York and the publication department in Chicago.

Holton-Curran Wedding Tomorrow.

The wedding of Miss Pearl Elizabeth Curran, daughter of Mr. and Mrs. Hugh G. Curran and Winfred Byron Holton Jr., will take place tomorrow at the Huguenot Memorial Church at Pelham Manor, New York. A feature of the wedding will be the rendering of songs and music composd by the bride's mother, who composes under the name of Pearl G. Curran. Mrs. Curran has composed a special wedding march for her daughter.

ENGAGEMENTS.

Miss Muriel Winthrop to Wed Richard De Blois Boardman.

Mr. and Mrs. Egerton L. Winthrop of 109 East Ninety-first Street have announced the engagement of their daughter, Miss Muriel Winthrop, to Richard De Blois Boardman of Boston, son of Mrs. Edwin A. Boardman. Miss Winthrop was introduced to society several seasons ago. She is a granddaughter of the late Egerton L. Winthrop. Mr. Boardman is a graduate of Harvard.

Mead—Hendrick.

Announcement has been made of the engagement of Miss E. Adele Mead, daughter of Willis T. Mead of Greenwich, Conn., and this city, to Leonard T. Hendrick of 512 West 136th Street. Miss Mead is a granddaughter of the late Isaac I. Mead, and served at the Third District Naval Headquarters during the war. Mr. Hendrick was in the 437th Engineering Depot in Washington.

SOCIAL NOTES

New York.

B. Ogden Chisolm entertained at dinner last night at his town residence, 21 West Tenth Street, which was followed by a musicale arranged by Mrs. A. D. Bramhall, the artists including Miss Mabel Beddoe and Mme. Du Carp. Mrs. Chisolm is at present in California.

Mrs. Charles Gilmore Kerley of 10 East Eighty-first Street will be at home on Friday, Dec. 10, when Sergeant Farnum will speak in behalf of the destitute children of Serbia. Tea will be served.

Mr. and Mrs. William M. Elkins have come from Elkins Park and are at the St. Regis for a visit.

Mr. and Mrs. George M. Pynchon of 430 Park Avenue have returned from their country place at Greenwich, Conn. Mrs. Pynchon is to entertain for her two daughters during the month with several dinners and dances.

Mr. and Mrs. Robert B. Bowler have taken an apartment at 103 East Eighty-fourth Street.

Mrs. James H. Kidder and her son, Thomas M. Avery, are at the Vanderbilt for the Winter after an extended stay in California.

The first of the Junior Assemblies will be held tonight at the Ritz-Carlton, The Bachelors will resume their supper dances this evening at the Vanderbilt, and the Little Dance, organized by Mrs. James T. Terry, will be given at Delmonico's. At the Pennsylvania will be held the Greenwich House ball, for the benefit of the Settlement.

Mrs. Robert E. Noble of Washington, D. C., has joined her husband, Brig. Gen. Noble, at the Astor, the latter having started with the late General Gorgas last Spring for West Africa, returning here on Monday.

MINGO COUNTY MINERS SURRENDER THEIR ARMS

600 Rifles and Pistols Collected—Union Officials Warn Strikers to Obey Law.

WILLIAMSON, W. Va., Dec. 2.—Several hundred guns and pistols have been surrendered voluntarily to the authorities of Mingo County since modified military law went into effect in the coal strike zone, it was disclosed today at military headquarters here.

The surrender of arms was in compliance with the edict of Colonel Herman Hall, commanding the Federal troops in the district, that no person other than the regularly constituted authorities might carry or possess arms or munitions. Reports from Matewan stated that three Deputy Sheriffs, accompanied by a soldier, had made a house-to-house canvass between Matewan and Red Jacket and collected more than 600 rifles and several pistols.

Forty-eight hours have passed in the county without a disturbance having been reported to the military, Colonel Hall said tonight. An edict was issued today by the Colonel, calling attention to punishment to be meted out to any person or persons found guilty of intimidating or preventing any one from working or seeking work at the mines. The penalty was from $50 to $500 fine, or imprisonment from ten to ninety days.

At the same time a statement was issued from the headquarters of the United Mine Workers here, calling on members whether strikers or not, to refrain from abusive language toward those working or seeking work at the mines. Members were advised by the statement that while they "have the right to peacefully persuade any one from working," they were cautioned they "must not use force nor any abusive language."

FREDERICK V. CROSBY DIES SUDDENLY AT 60

Treasurer of Union Pacific Railroad for 22 Years and Active in Civic Life.

Frederick Van Schoonhovern Crosby, who had been Treasurer of the Union Pacific railroad system for the last twenty-two years, died suddenly early last night at his residence, 103 East Seventy-fifth Street, after an illness of only six days.

Mr. Crosby was born March 15, 1860, at Troy, N. Y. He was the second son of Edward Nicoll Crosby of New York and a great-grandson of Professor Ebenezer Crosby, who was surgeon on Washington's staff and one of the founders of the Society of the Cincinnati. Mr. Crosby was also directly descended from General William Floyd, a signer of the Declaration of Independence.

He was educated at various schools at home and in Europe, and was a special student for a year at the School of Mines of Columbia College, class of 1880, where he rowed as a freshman on his class crew. At college he joined the Delta Phi Fraternity. In the Autumn of 1884 he went to Berlin as Second Secretary of Legation, where he served for six years. He then went into a mining and brokerage business at Colorado Springs. On Nov. 11, 1896, he married in New York, Julia Floyd Delafield, daughter of Dr. Francis Delafield.

On Sept. 1, 1898, Mr. Crosby entered the service of the Union Pacific Railroad system at New York as Treasurer of all its various companies, which office he held at the time of his death. He was a Governor and a member of the Executive Committee of the Metropolitan Club of New York and a member of the Sons of the Revolution and the Tuxedo Club; also President and Chairman of the Executive Committee of the Herman Knapp Memorial Eye Hospital and a Director of the Manhattan Maternity and Dispensary Hospital.

He is survived by his wife and two children — Katharine Van Rensselaer Crosby and Floyd Delafield Crosby.

Couple, 60 and 65, to Wed Fifth Time

John Dayton, 60, and Maria Raynor, 65, both of Riverhead, L. I., obtained a marriage license yesterday from Town Clerk J. W. Kratoville. It will be the fifth time each has been married. No date has been set for the wedding.

Luncheon for Miss Audrey Sherman

Mrs. Horace L. Hotchkiss Jr. of 122 East Eighty-second Street entertained yesterday at Delmonico's with a luncheon for her cousin, Miss Audrey Townsend Sherman, the débutante daughter of Arthur Outram Sherman. The guests were, besides Miss Sherman and the hostess's daughter, Miss Dora Hotchkiss, the Misses Elizabeth Colt, Elizabeth Kountze, Clara Reynders, Georgina L. Wells, Constance Nash, Susan Coppell, Harriet Wilbur, Carolyn Ferriday and Kathryn Tefft Slayback.

Mr. Tams's Visit to the Archbishop.

The attention of J. Frederic Tams, Vice President of the Union Club, was called yesterday to a statement in THE TIMES of Monday last that "the Archbishop had asked him to call at the Archepiscopal residence." Mr. Tams replied that when he made the statement he was under that impression. It has sinc been explained to him that the invitation came from a member of the congregation who made the appointment with the Archbishop. He said he regretted the mistake. The purpose of the call was to discuss the attack of the mob on the Union Club on Thanksgiving Day.

Count Carl Moltke Sails.

Count Carl Moltke, former Danish Minister to the United States, and now his country's representative in Germany, sailed yesterday on the steamship Frederick VIII. He has been visiting his wife's family in Boston.

CALL FOR CHAPLAINS FOR ARMY AND NAVY

Speakers at Council of Churches in Boston Report Shortages in Both Services.

WORK AT CAPITAL URGED

Bishop McDowell Says United States for Sake of the World Must Have Spiritualized Government.

Special to The New York Times.

BOSTON, Dec. 2.—Captain John B. Frazier, who is Acting Chaplin-in-Chief of the United States Navy, made a plea today before the quadrennial meeting of the Federal Council of Churches of Christ in America for young Protestant clergymen to enter the navy as Chaplains. There is not a single application now before the navy, Captain Frazier said, and there are only eighty Chaplains in service, although the Government allows 147, one for every 1,250 men in the Navy and Marine Corps. Of the eighty in service, he said, fourteen are Catholics.

Captain Frazier, who has served as a Navy Chaplain twenty-six years and was with Dewey at Manilla Bay, said that the Navy Bureau had succeeded in getting only seven new Chaplains since the armistice was signed.

"There is not one single Protestant denomination that has filled its quota," he said, "and yet we are sending out foreign missionaries. The flower of our country is sailing the high seas without spiritual guidance. What are we going to do about it?"

"Last year 65,000 seamen attended service a month," he added. "Now we have ships afloat carrying 900 men without a chaplain on board. You must send us Chaplains who are not married. The Chaplains who have resigned have done so because their wives made them. Send to us strong, red-blooded men who are willing to fight to a victory."

Rev. Daniel Russell, Pastor of Rutgers Presbyterian Church, New York City, asked if discrimination in the navy was such that self-respecting men could not accept Chaplaincies in the navy.

Army Also Short of Chaplains.

Rev. John T. Axton, Chaplain-in-Chief of the United States Army, said that of the 2,200 army chaplains in the army during the war, 200 had been retained, with 19 denominations represented. He said that there were 29 Protestant and 17 Catholic vacancies. Those serving include 44 Methodist and 42 Catholics.

Bishop William F. McDowell, Methodist resident Bishop in Washington, D. C., asked for prayers for the incoming Administration and said:

"The war brought a new meaning to the sacramental character of government itself, and to the spiritual relation of the churches to the national Government. Prayer should be offered in our churches for those in authority, and not be merely a matter of form. The United States, for its own sake and for the sake of the world, must have a spiritualized government.

"The Washington committee recognized that there rests upon it a peculiar responsibility in upholding the morale not only of the army and navy, but of the legislative, judicial and executive forces at the national capital. If these fail, then Heaven save the world.

"We are not at Washington simply to see to it that Protestantism gets its just proportion of official recognition. Neither Roman Catholicism nor Protestantism, as such, has a claim on official positions as such. It is our function to determine the ground on which our work shall be done. In determining this, it is our duty to interpret the spirit of a pure Protestantism that shall find expression in right legislation, right appointments, that the nation's life shall express itself in the nation's Government.

Pleads for Pure Protestantism.

"We are now at a turning point in the nation's life and place in the world. I appeal to you to make sure that throughout the nation the Protestantism that seeks expression shall be a pure Protestantism of the highest sort devoted to ideals that the Pilgrims brought, that under God we must ever keep fresh and never allow to sag. We are powerless at Washington unless Protestantism throughout the nation expresses itself aright. The men you send to Washington must assert the ideals of Jesus."

A motion to send fraternal greetings to the Council of Reformed Churches in Germany was referred to the Business Committee of the council. Rev. Henry A. Atkinson, Executive Secretary of the Association for Promoting International Friendship Through the Churches, moved that a message be sent from the council to the League of Nations in Geneva. This also was referred to the Business Committee.

The Commission on Finance reported that the budget of the Federal council for 1921 was $300,000 and that $50,000 of this would come from the thirty denominations which compose the council, the tax being $1 for every 100 members.

An address made yesterday by the Rev. James I. Vance of Nashville, Tenn., predicting war between the white and black races was condemned today by Bishop George C. Clement of Louisville, Ky., a Bishop of the African Zion Church.

"A distinctively unfortunate remark was made here yesterday by one of the distinguished members of this Council, and with which some of us are forced to take exception," said Bishop Clement. "The book to which he referred, 'The Rising Tide of Color,' by Professor Lathrope Stoddard of Harvard University, is the most wicked book that had been given to this generation.

"May I say for myself and my brethren of the same color that there can never be any war between these races if the members of the churches represented here live up to their stewardship."

COLBY SAILS TOMORROW.

He Will Visit Brazil, Argentina and Uruguay With Large Staff.

WASHINGTON, Dec. 2.—Secretary Colby plans to leave Washington tomorrow on the first stage of his voyage to South America to return the recent visits of the President-elect of Brazil, Epistacio Pessoa, and President Baltasar Brum of Uruguay and to be the guest of the Argentine Government at Buenos Aires. He will sail from Norfolk on the battleship Florida on Saturday, according to the present plans.

In Mr. Colby's party will be Major General, Adelbert Cronkhite, Rear Admiral F. B. Bassett, Colonel William Kelly Jr., military aid to the Secretary of State; Captain E. S. Ross, aid to General Cronkhite; Dr. Guillermo A. Sherwell, judicial expert of the International High Commission, special assistant to Mr. Colby; William H. Beck, Mr. Colby's private secretary; Harry R. Young, disbursing officer of the mission, Edwin T. Evans, stenographer, and Manuel Guillermo Martinez, Spanish stenographer. Naval aids for Mr. Colby and Admiral Bassett will be detailed from the staff of the Florida's officers.

Sebastiano Sampaio, commercial attaché of the Brazilian Embassy in Washington, will accompany the party.

Children Unshod in Big Shoe Town.

BROCKTON, Mass., Dec. 2.—This city produces shoes for world wide distribution and makes more of some kinds than any other city, but Charles P. Brooks, Attendance Officer of the School Board, reported today that many of its children are unshod. There are at least fifty children in the city who cannot go to school because they lack shoes, he said, and some of them have not been to school in weeks.

EX-KAISERIN RALLIES BUT END SEEMS NEAR

Arrangements for Burial in Mausoleum at Potsdam Already Are Being Made.

Copyright, 1920, by The New York Times Company.

Special Cable to THE NEW YORK TIMES.

DOORN, Holland, Dec. 2.—The ex-Kaiserin, whose death has been expected almost hourly the last few days, regained consciousness today, spoke to all her children and appeared to recognize them. Her high fever abated. Chaplain Dryander prayed a long time at the bedside.

The ex-Kaiserin is calm, facing death resigned. The ex-Kaiser appears greatly moved. He was persuaded to take a walk yesterday.

The doctors recognize that any complication may bring the end. Although the ex-Kaiserin appears to have rallied from the last attack, they are becoming more frequent and any one may prove fatal now.

To Bury Her at Potsdam.

By Wireless to THE NEW YORK TIMES.

BERLIN, Dec. 2.—According to news received at Potsdam there is no hope of prolonging the ex-Kaiserin's life beyond a few days, and already preparations are being made for a dignified funeral. Amidst the so-called rose garden of Sansouci, Potsdam, there rises on a little elevation a round white structure of small dimensions and low dome which is borne by Greek pillars. Grand linden trees, some of which are hundreds of years old, hide this little mausoleum from the highway leading to the so-called new palace, while on the other side it faces a rather odd marble statue representing the Kaiserin in modern dress, carrying an umbrella.

This mausoleum was built by Frederick the Great for himself, who, however, much against his will, was buried in the so-called garrison church at Potsdam because his successor, King Freidrich Wilhelm II., nicknamed Fat William, considered that such a great soldier must be buried among his Generals.

Since the imperial pair took up residence in Holland they decided that the mausoleum should become their last resting place, it having just room enough for two bodies. Masons and sculptors were at work this morning to prepare a circular space for the first of the two marble sarcophagi, which will receive the coffin after it arrives from Holland.

The Court Chaplain, Dr. Dryander, who is now at the bedside of the dying Kaiserin at Doorn, will convey the body to Potsdam, the authorities, both Dutch and German, having assured the Hohenzollern family that "there will be no difficulty." There has been some difficulty, however, in granting passports to some members of the Hohenzollern family who wished to be present at the Kaiserin's deathbed, the Government having refused to allow Prince August Wilhelm, the Crown Princess and other Hohenzollerns compromised by the Grusser-Phillippson case, to journey thither.

The Kaiserin's body will arrive at Wildpark Station, Potsdam, and be conveyed from there with what traditional pomp the republican Government may permit to the mausoleum described above. A guard of honor will be furnished by the Kaiserin's former body of the Curassiers Regiment, who will carry the coffin on their shoulders, while the highest knights of the Order of the Black Eagle will act as pallbearers.

Numerous high officials, soldiers, delegations, societies and women's leagues already have applied for permission to be present at the obsequies in the mausoleum, which in all probability will not be open to the general public. The authorities have granted permission, however, for memorial services to be held in the evening of the funeral at all Berlin churches which enjoyed the special care of the Kaiserin during her whole lifetime. A committee of clergy made inquiries yesterday whether any political party objected to these memorials, but was assured even by the most radical labor leaders that in view of the Kaiserin's inoffensive attitude concerning party questions no trouble need be feared.

William J. Klauberg.

William J. Klauberg, whose life was spent in the cutlery business in this city, died Wednesday at his home, 316 West Eighty-second Street. He was President of C. Klauberg & Bros., cutlery importers and exporters, which was established by his great-grandfather, Daniel Klauberg, in 1819. In 1914 Mr. Klauberg retired from active business to assist in liquidating the Nassau Bank, but when his three sons, who were in the business with him, went to war in 1917, he again became active in the cutlery business.

Mr. Klauberg was born in this city 79 years ago.

Wolf von Schierbrand, Author.

Wolf von Schierbrand, author and journalist, died on Wednesday at his home, 411 West Fifty-seventh Street. He was born in Dresden, Germany, in 1851, and came to this country in 1872. He filled journalistic positions in Chicago, St. Louis and other cities and was correspondent of the Associated Press at Berlin from 1894 to 1901.

Among the books written by Mr. von Schierbrand were "America, Asia and the Pacific," "Germany, the Wielding of a World Power," and "Austria, the Polyglot Empire." Mr. von Schierbrand left a widow. His funeral services were held yesterday at the Campbell Funeral Church, Broadway at Sixty-sixth Street.

General Paul Vignal.

OMAHA, Neb., Dec. 2.—General Paul Vignal, who during the World War was head of the French Buying Commission to the United States, is dead at Strassburg, according to word received today by Mrs. A. M. Borglum of Omaha, his sister. General Vignal for several years served as a military attaché at Washington.

James G. Morgan.

James G. Morgan, a Director of the Commercial Trust Company of Jersey City, died early yesterday morning at his residence, 326 Columbia Street, Union Hill, N. J. He had been connected with the Hoboken Bank for Savings for forty years.

Obituary Notes.

ERNEST F. REINHARDT died yesterday at his Summer home in Sea Cliff, L. I., aged 57. For twenty-four years he had been director of the physical training department of St. George's parish in this city. He was a life member of the New York Athletic Club.

Mrs. MARY STEINBACH, wife of Jacob Steinbach, died yesterday of paralysis at her home in Long Branch, aged 66. Her husband survives and four children, one of whom is Judge Jacob Steinbach, Jr.

JOSEPH CARYL HILL, an oil operator with offices at 25 Broad Street, died suddenly Tuesday of angina pectoris on returning from the golf links to his home at Gramatan Court, Bronxville. He was born in Japan thirty-eight years ago and had been identified with all branches of the oil business.

W. O. ROSS, a dealer in suburban real estate at 132 Nassau Street, died suddenly yesterday at his residence in South Nyack, N. Y. He was born at Quebec fifty-seven years ago and graduated from Toronto University, where he rowed on the four-oar crew three years. He had much to do with the development of Midland Beach, S. I., and had been President of the Rockland Country Club for three years.

CLARK WILSON, a lumber mill owner of Hope, N. J., died last night at the Trenton State Hospital after a short illness, at the age of 52.

ANDREW NEUBAUER, a banker and steamship agent of 972 Manhattan Avenue, Brooklyn, died Wednesday night in his sleep of heart disease, aged 49 years.

Mrs. ELIZA JANE ENGLISH, widow of James H. English and mother of William H. English, President of the Montauk Club, died on Wednesday at her home, 141 Lincoln Place, Brooklyn, aged 84 years.

WILLIAM H. WEISS, Postmaster of Rockville Centre, L. I., and long active in Democratic politics in that village, died yesterday at the age of 65 years. Mr. Weiss was a former Chief of the Rockville Centre Fire Department, a former Deputy Sheriff, and was also attached to the District Attorney's office.

DESBOROUGH NOT DEAD.

It Was the Earl of Bessborough Who Died in Birmingham.

LONDON, Dec. 2.—Reports that Baron Desborough had died suddenly last evening at Birmingham, which were published here this morning by The London Times, proved to be incorrect. It is authoritatively stated he is in the best of health at his home at Taplow Court, and that he has not visited Birmingham.

The death that occurred was that of the Earl of Bessborough, who expired at Birmingham while making a speech. The Earl is succeeded by Viscount Duncannon, Coalition Member of the House of Commons for Dover. Lord Bessborough was born in 1851, served in the navy, retiring in 1874, was admitted to the bar and was Secretary to the Speaker of the House of Commons from 1884 to 1895.

Major Guy T. Scott.

WASHINGTON, Dec. 2.—Major Guy T. Scott, President of the Continental Trust Company of this city, and a son of former Senator Scott of West Virginia, died today following a stroke of apoplexy. He was 48 years of age and served in the army during the war with Spain and was Commandant at Fort Rodman, Mass., during the World War.

Born.

SLADE—Mr. and Mrs. Ernest B. Slade of Newark, N. J., announce the birth of a second son, Russell Stewart Slade, on Dec. 2, at Women's Hospital.

Married.

MEEK—HALDANE—On Wednesday, Dec. 1, at Paterson, N. J., by the Rev. Thomas Wilson Beale, Agnes Haldane to Charles E. Meek Jr. of Brooklyn.

OGDEN—ANDERSON—On Wednesday, Dec. 1, 1920, at Nashville, N. C., by the Rev. L. B. Jones, Mary E. Anderson to Bryan Kneass Ogden of Orange, N. J.

STOLL—EDMONDS—On Thursday, Dec. 2, 1920, at Westfield, N. J., Ruth Nichols, daughter of Mr. and Mrs. Charles G. Edmonds, to Albert F. Stoll, son of Mrs. Theodore Stoll and the late Theodore Stoll.

Died.

ALSDORF—Annie M. Alsdorf, daughter of Dr. John and Sarah A. Alsdorf, Nov. 30, 1920, in New York City. Funeral private. Interment New Hurley, N. Y. Newburg papers please copy.

ANDERSON—On Dec. 1, William A. Anderson, beloved husband of Grace L. Gierisch Anderson, in his 45th year. Funeral services at his late residence, 5,647 Broadway, on Saturday, Dec. 4, at 2 P. M. Toronto papers please copy.

ARONSON—Suddenly, Wednesday, Dec. 1, Frederick H., son of the late Harris and Augusta Aronson. Funeral from Universal Chapel, 52d St. and Lexington Av., Friday, Dec. 3, at 10 A. M.

BAHR—William B., 28, suddenly, Nov. 30, beloved husband of Florence Bahr and son of Mr. and Mrs. Frederick Bahr, 2,838 Decatur Av., Bronx. Services Friday evening. Interment Woodlawn Cemetery.

CARR—Dec. 1, 1920, John H. Carr, beloved husband of Teresa V. Carr, at his home, 507 West 139th St. Funeral services Saturday, 8 P. M. Interment private, Sunday.

COCHRAN—Thomas H., after a lingering illness, at his home, Allenhurst, N. J., in his 60th year. He was a member of Gilbert Council, 1,343, Royal Arcanum, of Brooklyn. Notice of funeral hereafter.

CONTESSA—At Washington, D. C., Wednesday, Dec. 1, after a short illness, Caroline L., daughter of Francis B. and Emilie F. Contessa, deceased. Funeral services private, at the family home, Great Barrington, Mass. Interment private.

COX—Suddenly, on Dec. 2, 1920, William Henry Cox, beloved husband of Marie T. Cox. Funeral services at his late residence, 790 Washington Av., Brooklyn, on Saturday evening at 8 o'clock. Interment private.

CRAIG—Nov. 30, 1920, Robert R. Craig, ex-Lieutenant, New York City Police, aged 58 years. Services at West End Presbyterian Church, Amsterdam Av. and 105th St., Friday, Dec. 3, at 1:30 P. M. Please omit flowers.

DREYFUS—Suddenly, at Staten Island, Dec. 1, 1920, Dr. Louis A. Dreyfus, beloved husband of Berta E. Dreyfus, in his 54th year. Funeral services at his late residence, 132 Howard Av., Grymes Hill, S. I., on Friday, Dec. 3, 1920, at 4 P. M. Interment private.

DREYFUS—Tompkins Lodge, No. 471, F. and A. M.—Brethren: With regret we announce the death of our brother, Louis A. Dreyfus. Funeral services on Friday evening, Dec. 3, 8 o'clock, at his late residence, 132 Howard Av., Tompkinsville, S. I.
Louis Grindel, Master.
Albert W. Jennings, Secretary.

DUNCAN—On Dec. 1, 1920, William A. Duncan, beloved husband of Jennie Duncan. Funeral from his late residence, Seneca St., Far Rockaway, N. Y., Saturday, Dec. 4, 9 A. M. Requiem mass St. Mary's Star of the Sea Church, 9:30 A. M.

DYER—At her residence, 154 Power St., Providence, R. I., on Dec. 1, Nancy Anthony Viall, widow of the late Governor Elisha Dyer, in the 79th year of her age.

ENGLISH—On Dec. 1, 1920, Eliza Jane, widow of James H. English, at her residence, 141 Lincoln Place, Brooklyn, N. Y. Funeral services at her late residence, Friday evening, at 8 o'clock. Interment Greenwood Cemetery, Saturday morning.

EVANS—Ethel Kelsey, on Dec. 2, beloved wife of Rev. Anthony Harrison Evans, D. D., at her home, 336 West 86th St. Funeral services at the West Park Presbyterian Church, 86th St., Amsterdam Av., Saturday, 2 P. M. Interment at Clinton, N. Y.

FLOWER—On Tuesday, Nov. 30, Miss Kathrine Glenn Flower, in her 69th year, at her home, near Westerly, R. I. Funeral and interment private.

FLYNN—At City Island on Nov. 30, 1920, Edward Flynn. Solemn requiem mass at Church of St. Mary's Star of the Sea, City Island, Saturday, Dec. 4, at 10 A. M. New Haven and Boston papers please copy.

FLYNN—On Dec. 2, James F. Flynn, beloved husband of Catherine M. Flynn (nee Mesigh), and father of Marie R. and Frank L. Flynn. Funeral from his late residence, 262 West 88th St. Time later.

FREEMAN—On Dec. 2, 1920, Austis Green Freeman, beloved mother of Lowell Green and Mrs. B. Halsted Shepard. Funeral services at he rlate home, 66 Harrison St., East Orange, N. J., Saturday, Dec. 4, at 2:30 o'clock. Interment private. Kindly omit flowers.

FRITTS—At rest, Dec. 2, De Witt Clinton Fritts of New York City. Services and interment First Dutch Reformed Church, Hackensack, N. J., at 12:30 P. M. Sunday, Dec. 5. Passaic and Hackensack papers please copy.

GOODFELL—At Salisbury, Conn., Dec. 2, Emily N. Goodfell, wife of the late Rev. George H. Goodfell and mother of Mrs. Samuel L. Cooper. Funeral service at her late residence, Dec. 5, at 3 P. M. Interment Oakland Cemetery, Yonkers, Dec. 6.

GORDON—On Wednesday, Dec. 1, 1920, Eustatia Pierson, widow of the late Rev. Hiram James Gordon, in her 89th year. Funeral services at the residence of her son, Fred P. Gordon, 61 Sunnyside Av., Pleasantville, N. Y., on Friday, Dec. 3d, at 3:30 P. M. Interment at Charleston Four Corners, N. Y.

HACKMANN—At her residence, 427 50th St., Brooklyn, on Thursday, Dec. 2, 1920, Catherine M. Hackmann (nee Bischoff), in her 65th year. Notice of funeral hereafter.

HOLT—Entered into rest Dec. 1, 1920, Annie S. Holt, (nee Oakley), beloved wife of H. J. Holt. Funeral services at her late residence, 1,854 83d St., Brooklyn, on Friday, Dec. 3, at 2:30 P. M.

HONESS—At Norman, Okla., on Monday, Nov. 29, of typhoid fever, Juliette MacMonnief, daughter of Margaret MacMonnief and the late Jules Courant, and wife of Charles W. Honess. Services Greenwood Chapel Friday at 3 P. M.

HUBBELL—At Ossining, N. Y., Dec. 1, 1920, Minnie L., wife of Gaylord B. Hubbell. Funeral services at her late residence, 69 Croton Av., Friday evening at 8 P. M. Interment private.

HUTTON—At his home, Kingston, N. Y., Thursday, Dec. 2, 1920, George Hutton. Notice of funeral later.

ISAACS—Louise (nee Cohen), beloved wife of Julius, mother of Florence B. and Bert, also dear sister, of Valentine, Cecile, Emma, Camille and Alvina, at her residence, 1,381 Washington Av., Bronx. Services Saturday evening, 8 o'clock. Funeral Sunday, 10 A. M.

KELLOGG—At St. Joseph, Mich., Dec. 1, Caroline Foote, widow of Frank Albert Kellogg and daughter of the late Edward and Caroline A. Kilbourne, formerly of Keokuk, Iowa. Funeral services at the Church of St. Mary the Virgin, 46th St., between 6th and 7th Avs., Friday morning at 10 o'clock.

KLAUBERG—On Dec. 1, William J., beloved husband of the late Minnie J. Mahon and father of William W., Charles J., Leo V. and Marguerite Klauberg. Funeral from his late residence, 316 West 82d St., to Church of Holy Trinity, Saturday, Dec. 4, at 10 A. M. Interment Calvary. Automobile cortege.

Died.

LAKE—Suddenly, on Nov. 25, Fred H. J. Lake, beloved husband of Lillian J. Lake, in Passaic, N. J., and buried in Oswego, N. Y.

LEWIS—Samuel R., beloved husband of Edith B. Lewis, on Dec. 1. Services The Funeral Church, Broadway at 66th St., on Friday, Dec. 3, at 2 P. M.

McCONOCHIE—On Dec. 2, at the residence of her sister, Mrs. Sarah Ferris, 846 Hewitt Place, Elvira C., daughter of the late James D. and Sarah F. McConochie.

MALONE—Suddenly, on Dec. 1, Judge T. Malone. Funeral from his residence, 2,086 5th Av., Saturday, 9:30 A. M.; thence to All Saints' Church, Madison Av. and 129th St. Please omit flowers.

MARIE—On Dec. 1, at St. Luke's Hospital, Leon Peter Marie, aged 8 years, beloved son of Leon and Emily Peter Marie. Funeral services at Christ Church, West Islip, L. I., on Friday, Dec. 3, on arrival of train leaving Pennsylvania Station 9:17 A. M. for Babylon. Interment private. Philadelphia and Baltimore papers please copy.

MEAD—Died at Lake Waccabuc, N. Y., Tuesday evening, Nov. 30, 1920, Annaletta De Forest Rockwell, wife of the late Herbert Mead. Funeral services from her late residence, Friday afternoon, Dec. 3, at 3 P. M. Cars will be in waiting at Katonah, N. Y., on arrival of train leaving Grand Central Depot 12:55 P. M.

MEIKLEJOHN—On Dec. 1, 1920, Ellen Meiklejohn, widow of James Meiklejohn. Funeral services Friday, 8 P. M., at her late residence, 400 West 153d St. Interment private Saturday, Woodlawn Cemetery. Papers in Scotland please copy.

MILLER.—Harris, 4:30 P. M. Tuesday, Nov. 30. Buried Dec. 2, Mount Zion Cemetery. Mother and children mourn their loss.

MOLLOY—On Wednesday, Dec. 1, Margaret T. Molloy. Funeral from her late residence, 61 West 86th St., on Saturday, Dec. 4. Requiem mass at St. Gregory's Church, West 90th St., at 10 A. M. Interment Calvary. Auto cortege.

MURRAY—Anna A. The members of the Alumnae Auxiliary Association of the Catholic Summer School of America are requested to attend a month's mind mass at St. Patrick's Cathedral Saturday, Dec. 4, at 9 o'clock, for the late Anna A. Murray, a life member and Director of the association. M. C. Lavelle, President.

NOBLE—On Nov. 30, 1920, Maude Catherine Noble (nee Skinner). Funeral services at All Saints' P. E. Church, 7th Av. and 7th St., Brooklyn, Friday, Dec. 3, at 2:30 P. M. Interment Greenwood Cemetery.

PATTERSON—Thomas Valentine, suddenly, Dec. 2, at his residence, 190 Argyle Road, Brooklyn, beloved husband of Anna Claire Patterson. Solemn requiem mass at Church of Holy Innocents, Beverly Road and East 17th St., Saturday, 10 A. M. Interment private. Omit flowers.

POTTER—Suddenly, on Dec. 2, Dr. Martin J., husband of Frances Potter. Services The Funeral Church, Broadway at 66th St., Sunday, Dec. 5. Notice of time later.

PYNE—Suddenly, at Washington, D. C., on Tuesday, Nov. 30, 1920, Eliza Glover, widow of the Rev. Charles March Pyne, Captain, U. S. A. (retired), in the 74th year of her age. Funeral services at St. John's Church, Elizabeth, N. J., Saturday, Dec. 4, at 3 P. M.

REINHARDT—On Thursday, Dec. 2, at his Summer residence, 8th and Carpenter Avs., Sea Cliff, Long Island, Ernest F. Reinhardt, in his 58th year. Funeral services will be held at St. Luke's Church (Sea Cliff) on Sunday afternoon, Dec. 5, at 1 o'clock. Train leaves Pennsylvania Station, New York, at 11:15 A. M. Interment Roslyn, L. I.

REYNOLDS—At Woodbury, Conn., Dec. 1, 1920, Dr. Williams George Reynolds, in the 49th year of his age. Funeral services will be held at his late residence on Saturday, Dec. 4, at 2 o'clock P. M.

RETTA—On Dec. 2, 1920, Elizabeth Retta (nee Gleason), beloved wife of Andrew J. Retta, in her 28th year. Funeral from 10 Downing St., time later.

ROELLY—On Thursday, Dec. 2, 1920, Jules beloved husband of the late Marie Roelly. Funeral from his late residence, 19 Oakdeene Av., Teaneck, N. J., on Saturday, Dec. 4, at 1 P. M.

ROSS—Dec. 2, at his home, Nyack, N. Y., William O. Ross. Funeral services at Grace Episcopal Church Saturday, 4th, at 2:30 o'clock. Canadian papers please copy.

SCHREMP—On Dec. 1, 1920, Louise Schremp, nee Folkard, widow of Jacob Schremp. Funeral from her late residence, 500 West 176th St., on Friday, Dec. 3, at 7:45 A. M. Brethren: You are summoned to tion, West 175th and St. Nicholas Av., where a mass of requiem will be offered for the repose of her soul. Interment St. Agnes's Cemetery, Utica, N. Y. Utica papers please copy.

SCHWARZ—On Wednesday, Dec. 1, after a short illness, Edward J. Schwarz, beloved husband of Rhoda (nee Abeles), father of Natalie, beloved son of Max and Mary Schwarz, brother of Louis, Isidore, Minnie and Amy, nephew of Herman Schwarz. Funeral services at Sam Rothschild's Chapel, 208 Lenox Av., at 120th St., Friday, Dec. 3, at 10 A. M.

SCHWARZ—It is with deep regret that we announce the death of our beloved brother, Edward J. Schwarz. Funeral from the chapel of Sam Rothschild, 208 Lenox Av., on Friday, Dec. 3, at 10 A. M. Brethren of Netherland Lodge, 904, F. and A. M., are respectfully requested to attend.
William C. Dunkirk, Master.
Ben. Morris, Secretary.

SIMPSON—Dec. 2, 1920, Jane Simpson. Funeral services at Funeral Chapel, 43d St. and 8th Av., New York City, Dec. 4, at 1 P. M.

SPIEGEL—After a short illness, on Thursday, Dec. 2, 1920, Louis Spiegel, beloved father of Mrs. Lillian Hoch (wife of Dr. Benjamin L. Hoch), Helen and Edward Spiegel. Funeral from his late residence, 280 Argyle Road, Brooklyn, on Friday, Dec. 3, at 2 P. M. Interment at Mount Hope Cemetery, Cypress Hills.

SPIEGEL—Areana Lodge, No. 246, F. and A. M.; thence to the Church of Incarnaattend the funeral services of Brother Louis Spiegel, which will be held at his late residence, 280 Argyle Road, Brooklyn, on Friday, Dec. 3, at 2 P. M. You are urgently requested to attend.
Jacob Frank, Master.
Isaac Van Benschoten, Secretary.

STECHERT—Emma (nee Cassebeer), widow of the late Gustav E. Stechert, on Dec. 1, 1920. Funeral services Saturday, Dec. 4, at 2 P. M., at the residence of her daughter, Mrs. William A. Fischer, 23 Buckingham Road, Flatbush, Brooklyn, N. Y.

STETTER—At Jersey City on Wednesday, Dec. 1, 1920, George J., beloved husband of Maria Stetter (nee Dohn), aged 78 years. Funeral services will be held on Friday, Dec. 3, at 8 P. M., at his late home, 82 Ferry St., Jersey City. Interment at convenience of family.

STRAUSS—Julius, beloved husband of Lillie Strauss (nee Michael), loving father of Stuart, Malcolm and brother of Mrs. Jennie Charig, aged 58 years, at Hotel Peter Stuyvesant, 2 West 86th St., on Dec. 3.

THOMPSON—Suddenly, on Wednesday morning, John Thompson, beloved husband of Fanny Thompson. Funeral services Saturday, Dec. 4, at his late residence, Tenafly, N. J., at 2 o'clock. Interment at Mount Hope Cemetery, New York.

THOMPSON—Bess, beloved wife of Frank P. Thompson, on Dec. 1. Services The Funeral Church, Broadway-66th St., Saturday, Dec. 4, at 10 A. M.

TRACY—Pauline, beloved wife of Martin J. Tracy, at her home, 935 Bushwick Av., Brooklyn, Dec. 1. Services at 204 Reid Av., Brooklyn, 2 P. M. Saturday. Interment private.

VON SCHIERBRAND—Wolf, husband of Anna Von Schierbrand, on Nov. 30. Remains at The Funeral Church, Broadway at 66th St.

WILLETS—On Wednesday, Dec. 1, 1920, Anna T. Willets, widow of James R. Willets, in her 78th year. Funeral on Saturday morning, Dec. 4, at 11 o'clock from her late residence, 205 West 89th St., New York City. It is requested to kindly omit flowers.

In Memoriam.

HAGEDORN—In sacred memory of Emil Eck, departed this life Dec. 3, 1916.

OLIDORT—In memory of our dearly beloved son and brother, Medical Student Louis Paul Olidort, who died Dec. 3, 1908. Parents and Sisters.

ROBINSON—In sad and loving memory of Willmarth A. Robinson, who departed this life Dec. 3, 1916, mourned by his wife, son and daughter.

TUCKMAN—Stanislaus N. April 1, 1879—Dec. 3, 1918. A devoted husband and "daddy."

Call "Columbus 8200"
Any Hour, Day or Night
FRANK E. CAMPBELL
"THE FUNERAL CHURCH" Inc.
(Non-Sectarian)
1970 Broadway at 66th St.
Downtown Office, 23d St. & 8th Av.

JACOB HERRLICH'S SONS
FUNERAL DIRECTORS—CHAPEL
332 East 86th St. Lenox 6652
1963 Concourse, near 179th. Tel. 2626 Tremont.

Chelsea 537 CHAS. A. BENEDICT, 150 W. 13 St.

THE WOODLAWN CEMETERY
233d St. By Harlem Train and by Trolleys. Office, 20 East 23d St., New York. Lots of small size for sale.

BLOOMINGDALE FLORIST SHOP, 59th St. and Lexington Av.—Artistic floral designs, $1 and up; open evenings and Sundays. Telephone Plaza 5004.

Cartier
LONDON PARIS INDIA RUSSIA
JEWELED NOVELTIES from PARIS
Fifth Avenue and 52nd St.
NEW YORK

Christmas Cards and Calendars
DUTTON'S
681 Fifth Avenue

XMAS BENEFIT SALE for the American Preventorium for Tubercular Children in Vienna, maintained by the Vienna Children's Milk Relief.
HANFSTAENGL GALLERIES
153 West 57th Street
Opposite Carnegie Hall

BLASCO IBANEZ' Novel
The Enemies of Women
On Sale everywhere. $2.15
E. P. Dutton & Co., 681 5th Av., N. Y.

THINK OF BOOKS
THINK OF DUTTON'S
681 Fifth Avenue

LEE WILSON DODD'S
Book of Susan
On Sale at any bookstore. $2.00
E. P. Dutton & Co., 681 5th Av., N. Y.

LEONARD MERRICK'S
House of Lynch
Uniform with "Conrad in Quest of His Youth." On sale everywhere $1.90
E. P. Dutton & Co., 681 5th Av., N. Y.

ETCHINGS
MAKE IDEAL CHRISTMAS GIFTS
An unusual assortment by leading American and British artists now on view. Prices range from $9 up, including frames.
Schwartz Galleries,
16 East 46th St.

? San Francisco ? Chicago ? New York
THE ONE QUESTION when intelligent people meet:
"Have you read
CAIUS GRACCHUS,
By Odin Gregory"
$2 everywhere. Boni & Liveright, N. Y.

RESORTS

NEW YORK.
Mrs. Cohn, Lake Mahopac, New York, accommodates guests during Winter; $15 week up; ideal for rest and sports.

NEW JERSEY.
IDEAL COUNTRY HOME
Hotel Montclair
MONTCLAIR, N. J.
MOST DELIGHTFULLY SITUATED RESIDENTIAL HOTEL IN NEW YORK'S SUBURBS.
OPEN THE ENTIRE YEAR.
OWNERSHIP MANAGEMENT.
FREDERICK C. HALL COMPANY

Hotel Beechwood
SUMMIT, N. J.
Easy commuting distance. Misses Gillan & Edwards. Open all year.

PUDDING STONE INN
Successful Week Ends. Open all year. Folder.
C. N. VINCENT, Boonton, N. J.

NEW JERSEY—Atlantic City.
ROYAL PALACE
HOTEL & COTTAGES
on the Beach. Cap. 600
CONVENIENT TO ALL AMUSEMENTS
Sea Baths · DIET KITCHEN · Orchestra
Family Patronage Invited
C.L. HANSTEIN President
LYMAN J. WATROUS Sect. & Mgr.

HOTEL CHELSEA
Occupying entire block of ocean front in the fashionable Chelsea section.
300 bed chambers with private baths (fresh and sea water). High-class orchestra, cafe, grill, etc. French chefs. Golf privileges. Autos meet trains. Booklet. Open all year. J. B. THOMPSON & CO.

The Breakers
OCEAN FRONT FIREPROOF
AMERICAN and EUROPEAN PLANS

NEW JERSEY—Lakewood.
LAUREL-IN-THE-PINES
Lakewood, N. J.
Situated among the Pines and overlooking Lake Carasaljo
New "Pines Grill"—18 hole Golf Course
Private Tennis Courts, Riding, Shaded Walks. Fishing. Music. Private Garage.
New Electro-hydrotherapy Bath system.
FRANK F. SHUTE, Manager.
Branch Office of GEO. A. HUHN & SONS, Members New York Stock Exchange.

HOTEL AMBASSADOR
LAKEWOOD, N. J. Ideal location; every appointment for comfort and service; running water, private baths. Music, dancing; Hungarian cuisine. Moderate rates.

MICHIGAN.
MOUNT CLEMENS MINERAL BATHS
World renowned for Rheumatism, Nervousness and that run-down condition. Open all the year. Twenty miles from Detroit. Write for Booklet.
Business Men's Assoc., Mt. Clemens, Mich.

SOUTHERN STATES.
THE KIRKWOOD
On Camden Heights
SOUTH CAROLINA
OPEN JAN. TO MAY
18-hole Golf, Riding, Climate
T. EDMUND KRUMBHOLZ

FLAMINGO MIAMI BEACH
FLORIDA'S·NEWEST·AND MOST·BEAUTIFUL·HOTEL

BERMUDA.
The Ideal Winter Resort
PRINCESS HOTEL BERMUDA
HOWE & TWOROGER, Managers.
Directly on the Harbor. Accommodates 400.
OPEN DEC. 6 TO MAY 1.
Reached by Steamers of Furness Bermuda Line, Whitehall St., N. Y.

INSTRUCTION

A Lecture—Accounting Fundamentals—will be given by Homer S. Pace, C. P. A., at Pace Institute, 30 Church St., New York, on Tuesday, Dec. 7, at 6 P. M. A certain number of tickets are available to the public without charge or obligation. Telephone (Cortlandt 1465) or address
Pace & Pace
30 Church St. New York

WALTON MEN SUCCEED
because Walton Accounting Courses are the result of many years of practical accounting and teaching experience and because they are taught by men who are trained, practical accountants.
Day and Evening Courses in
ACCOUNTING AUDITING
BUSINESS LAW ECONOMICS
Write for "Bulletin A"
WALTON SCHOOL of COMMERCE
25 West 43d St. Telephone Murray Hill 3631-2

WALTER ROBINSON
TEACHES MEN AND WOMEN
PUBLIC SPEAKING
709 Carnegie Hall. Visitors welcome.
New class Dec. 18, 4:45 P. M.

Rhodes COMMERCIAL School
8-10-12-14 W. 125th ST.
Business & Secretarial. Obtain Catalog.

PRATT SCHOOL, 62 West 45th St.
SECRETARIAL TRAINING, INDIVIDUAL INSTRUCTION. STUDENTS UNDER SIXTEEN NOT ADMITTED. CATALOG FREE.

AMERICAN lady, experienced in teaching English to foreigners, will take a few beginners. M 440 Times.

ENGLISH-SPANISH translations and vice versa at reasonable rates. M 319 Times.

Tutor, visiting, English, French, Latin, school, college, Regents' preparation. Phone Academy 1090.

Dancing.
ALBERT H. HARRIS
637 Madison Avenue, Cor. 59th Street.
Real Instruction in Society Dancing, devoid of the slightest tendency toward freakishness; 8 A. M. to 10 P. M. daily. You can obtain invitations to witness our work by personal application; take elevator to 4th floor. Phone Plaza 2166.

A PRIVATE SCHOOL OF DISTINCTION. Fox trot, waltz and fancy dances taught in few private lessons by new method, making failure absolutely impossible. Alviene Master Tutors, 25th year, 43 West 72d St., block from Broadway.

LOST AND FOUND.

LOST—In taxi, ladies' handbag, containing wrist watch, about $10 and 176 kronor Swedish currency, address book; between pier Steamship Stockholm, 55th St. and West 64th St., Monday night; reward; phone Rhinelander 4274. E 408 Times.

LOST—On Friday, Nov. 26, a dark brown automobile mink rug, trimmed with mink tails, border three or four skins deep, 88 skins in rug; lined with brown broadcloth; liberal reward. Telephone 8754 Rector.

LOST—Brown cloth bag, in vicinity of Pennsylvania Hotel. Liberal reward, no questions asked, if returned to Room 721, Hotel Pennsylvania.

LOST—Black leather bag left in taxi from Ritz-Carlton Hotel to Schuyler Hotel, West 45th St., Dec. 1, 6:30 P. M.; suitable reward for return to McGrath, Ritz-Carlton Hotel.

LOST—In 5th Av. stage, Sunday morning at 11 o'clock, ladies' gold-handled umbrella, marked B. H. T.; reward $10. Return to J. T. Terry, 270 Park Av.

LOST—Black velvet bag, in Pennsylvania grill, Nov. 29; keep contents as reward. Return bridgework to Box 285, Mountain Lakes, N. J.

LOST—Dec. 2, A. M., west side subway, lady's purple leather purse, containing money; reward. R. D. Buck, 347 Madison Av.

LOST—Green purse, containing money between 94th St., Broadway and 85th St.; reward. Tyler, telephone Riverside 3860.

LOST—Gold mesh bag, money and checks; suitable reward. Address 215 West 111th. B. Heller.

LOST—Unfinished beaded bag, Rivoli Theatre, Tuesday; liberal reward. Shuldner, 28 East 4th.

LOST—Bill-book, from automobile, northwest corner of 13th St. and 4th Av.; reward. Higgins, 827 East 9th St.

LOST—Pennsylvania R. R. 7% ten-year gold bond 23748, due April 1, 1930; payment stopped; reward. Goldman, 31 East 31st.

LOST by working girl on Liberty St., pay envelope, marked Sadye Sheldon. 440 Broadway, care L. E. Waterman Co.

LOST—Purse; will finder please keep money, return keys, watch, ring; keepsake of dead mother. Pennsylvania Hotel.

LOST—Bag, blue and steel beaded, Wednesday, vicinity City Hall; reward. Franklin 4148.

Jewelry.

LOST—Small chamois bag, containing one gentleman's Egyptian solitaire ring, two lady's solitaire rings, prong setting, one platinum and one gold, and one seven-diamond cluster set in platinum; two ten dollar bills. Finder return to E. C. Crowley, 26 Liberty St. Reward.

LOST—Wednesday, Betty Wales Shop or between Altman's and Giddings's, platinum bar pin, diamonds, sapphire, pearls; valued associations; reward; no questions. Fochl Mfg. Co., 17 East 48th St.

LOST—Mexican opal in Tiffany setting, Saturday, Nov. 27, at Metropolitan Opera House or between there and 7th Av. subway and West 170th St.; reward. Notify Mets, 550 West 170th St.

LOST—Monday night, on Century Roof, link bracelet, studded with diamonds and sapphires; reward. Return to Mrs. C. T. Brainerd, Imperial Hotel, city.

LOST—$300 reward for circle brooch of 32 diamonds, lost between Madison Av.-44th St. and Broadway-48th St. or in taxi. Tiffany & Co., 5th Av. and 37th St.

LOST—Gold vanity case marked L. B. G., Saturday evening, Nov. 27, Palais Royal; liberal reward, no questions. 471 Park Av., Apartment 2D. Plaza 8788.

LOST—White gold lorgnette and chain, between Maplewood, N. J., and Polo Grounds, Saturday; reward. Phone Franklin 333, or write W 797 Times Downtown.

LOST—Gold wrist watch, black band, Wednesday about 1:30 P. M., getting off Broadway car, 61st St.; return to Jennie Johnson, 1,851 Broadway; reward.

LOST—Tuesday night, diamond barpin with fourteen diamonds, from Biltmore to Casino Theatre; very liberal reward. Cashier, Biltmore.

LOST—Leather watch fob with gold locket attached, with initials "H. B."; has sentimental value; reward. H. E. Brand, 56 William St., N. Y.

LOST—A gold bracelet, diamonds and sapphires, Republic Theatre, Wednesday matinee; reward; heirloom. Address P 312 Times.

LOST—Pullman car from Chicago, diamond ring and sapphire ring surrounded by diamonds; reward. Blake, 236 East 14th.

LOST—Fraternity ring, set with diamonds; name "Trevor Wright" engraved inside. Reward if returned to X 2448 Times Annex.

LOST—Monday evening, Keen's Chop House to 39th St. Theatre, double turquoise and diamond ring; liberal reward. Bryant 8065.

LOST—Jade and coral earring, vicinity 5th Av. and 42d St., or in Madison Av. car, Wednesday noon; reward. Tel. Lenox 183.

LOST—Reward for return gold wrist watch, small diamonds, lost Saturday night, restaurant or taxi. Phone Circle 4025.

LOST—Nov. 20, gold bracelet, Broadway or 158th St.; reward. Cohn, 961 St. Nicholas Av.

LOST—Silver wrist watch, with initials, 5th Av., 10th to 38th St., Wednesday A. M.; reward.

LOST—Diamond platinum barpin, emerald centre. Reward. Phone Melrose 4705.

LOST—Dec. 2, large diamond brooch; liberal reward. Freeman, 838 Park Place, B'klyn.

A REWARD OF $2,500

will be paid for the return of 1 platinum brooch, with diamonds; 1 platinum ring, single diamond; 1 gold and platinum ring, single diamond; 1 dinner ring, diamonds and rubies; 1 gold, with platinum band around single diamond; lost between East Portchester, Conn., and Broadway and 42d St., Manhattan, probably Nov. 28. Communicate with E. B. Hopwood, 55 John St., New York. Telephone Beekman 8987.

$50 REWARD,

no questions asked, for return of gold ring with two diamonds, one sapphire; lost lunch time, Wednesday, Dec. 1, in ladies' washroom of Ritz-Carlton. Return to Udall & Ballou, 574 5th Av.

$400 REWARD

for return, or information leading to recovery of jewelry, &c., taken from residence of Leonard Kebler, Sagamore, Bronxville, N. Y., Oct. 10, 1920. W 811 Times Downtown.

$500 REWARD.

Diamond brooch, lost Monday, Nov. 22, 7-11 P. M., between Hotel Astor and Morosco Theatre; no questions asked if returned to Franklin Baker Jr., 16 Church St.

$100 REWARD

for return of platinum bracelet containing about 14 pearls, lost Nov. 25 between N. Y. C. and Port Washington, L. I. Marcus & Co., 5th Av. and 45th St.

$400 REWARD

for return of barpin, containing 16 diamonds, lost Nov. 21, between Roslyn, L. I., and East 65th St. A. R. Lee & Co., Inc., 15 William St.

$75 REWARD

for return of veil pins, two rows of diamonds and one of onyx, lost Nov. 27, vicinity of East 45th St. I. H. & B. H. Weinberg, 665 5th Av.

$500 REWARD,

no questions asked, for return of fancy diamond bracelet, lost Dec. 1, Pennsylvania Hotel. Black, Starr & Frost, 5th Av. and 48th St.

$50 REWARD

for return of platinum barpin, containing 8 diamonds and 8 sapphires, lost Nov. 23, vicinity of 5th Av. and 34th St. Charlton & Co., 634 5th Av.

$100 REWARD

for return of pear shaped pearl scarf pin lost Nov. 24, vicinity of 5th Av. and 60th St. Udall & Ballou, 574 5th Av.

Wearing Apparel.

LOST—Black caracul muff, late Wednesday afternoon, in Brown and White taxi going from Stern Brothers to 77 West 85th St. Liberal reward by returning to 315 West 75th. Telephone 85 Columbus.

LOST—Saturday evening, at Punch and Judy Theatre, a long and quite narrow black lace scarf, valued especially as a keepsake. Kindly return to Mrs. Percy H. Stewart, 903 Park Av. Reward.

LOST—Two skin fur and possibly purse containing jewelry in taxicab Saturday night at Madison Av. and 77th; liberal reward. W 589 Times.

LOST—Brown fur neckpiece, two skins, Saturday evening vicinity Hotel Astor or 48th St.; liberal reward. Bryant 265.

LOST—Small sable scarf, at Punch and Judy Theatre, Thursday night. Reward, return to G. B. D., Hotel Seymour.

LOST—Saturday night, in taxi, short sealskin coat, nutria collar and cuffs; reward. Phone Rhinelander 4592.

LOST—Squirrel fur cuff, near or in Lexington subway station, 68th St.; reward. Call Rhinelander 9477.

Cats and Dogs.

LOST—GERMAN POLICE DOG, DARK BROWN, WEARING YELLOW LEATHER COLLAR, WITH NEW YORK LICENSE; SUITABLE REWARD. 152 EAST 55TH ST., PLAZA 3048.

LOST—From 36 East 63d St., between 5 and 7 o'clock Thursday afternoon, a yellow Persian kitten with blue eyes. Reward if returned to 36 East 63d St.

LOST—Tan and white collie, white breast, 8 years old; daughter's pet; reward. Bofinger, southwest corner 207th St., Decatur Av., Bronx. Olinville 235.

LOST—Small brown dog in West 79th St.; invalid's pet; reward. Thos. Lahiff, 177 West 79th St.

Found.

FOUND—Spectacles, Nov. 29, southbound Madison Av. car. D 561 Times.

THE SETTLEMENT OF THE ADRIATIC DISPUTE.

One of 40 features in CURRENT HISTORY MAGAZINE, on news stands, profusely illustrated.—Advt.

HELD AS SMILING BANDIT AND SLAYER

William Maloney Identified as Leader in Hold-Ups in Which Two Were Killed.

WOMAN TELLS OF BEATING

Prisoner Described as Man of Dual Personality—Companion Caught in Chase Also Held.

A man with a dual personality was the way witnesses at Police Headquarters yesterday described William Maloney, 24 years old, recently living on 116th Street, who was identified as a participant in daring hold-ups in Brooklyn and Manhattan, in two of which persons were killed. Maloney and James Sheehan, 22 years old of 1,822 Second Avenue, were arrested late Wednesday night at Second Avenue and 124th Street by five detectives after an exciting chase in which shots were fired.

After the arrests, according to the police, it was found that both men had prison records, Maloney having escaped from a road gang of Trenton prison in June. At the line-up in Police Headquarters witness after witness picked him out of the group and declared that he was the one who had robbed them.

Mrs. Herman A. Miller of Monroe Place, Brooklyn, who recognized Maloney as one of two men who had held her up and beaten her in her former home at 485 Sixth Street, Brooklyn, fainted and was carried to Inspector Coughlin's office. When revived she said the remembrance of what she had suffered at the hands of Maloney and a companion had overcome her.

Maloney is a well-proportioned man, more than 6 feet tall. He has a pleasing face and talks in a quiet tone. He comes from a respectable family living in Long Island City, it is said.

In perpetrating a hold-up, witnesses said, he displayed a pleasing personality and a kindly disposition, but if any attempt was made to balk his purpose or a remark was made that displeased him his whole manner underwent a complete change and he became relentlessly cruel.

Tells of Killing in Hold-up.

Edward L. Scharf, proprietor of a saloon at 412 Meeker Avenue, graphically described such an instance after he had identified Maloney as the leader of a gang of five men who on Sept. 18 held up his place. Charles Lopez, a patron, was shot by one of the intruders and afterward died, Scharf said.

Lopez and Joseph Meyers were the only customers in the saloon at the time Maloney and four other men entered with drawn revolvers, according to Scharf. Maloney smiled pleasantly at the three men in the saloon and in a tone which Scharf thought jocular ordered them to throw up their hands. Lopez, Scharf told the police, innocently asked Maloney to "quit his kidding."

In a flash Maloney's smile disappeared and his face became cruel and set as he fired a bullet into the body of Lopez, Scharf continued.

"I'll show you whether I am kidding or not," he quoted Maloney as saying.

After the shooting, the bandits took $800 out of the cash register and a diamond ring from Scharf's finger. Then, Scharf declared, Maloney instructed his companion to place the three victims, including Lopez, who was lying on the floor, in an ice box. Because of the smallness of the ice box, this could not be done, and Maloney directed that the three be locked in the cellar. Maloney refused to listen to the pleas of Meyers and himself in behalf of Lopez.

The holdup men then left the saloon and an hour later when a customer forced open the door leading to the cellar, Lopez was dead, Scharf told the police.

Woman Tells of Beating.

A similar story of cruelty was told by Mrs. Miller. She said that on the morning of Sept. 25 she answered a ring of the door bell and found two men, one of them Maloney, who said they had been sent to make repairs. Before she had a chance to talk with them, Maloney, with a smile, brushed her aside, she said, and closing the door, stripped her fingers of three diamond rings.

The robbers had learned that she owned a diamond lavaliere which she was not wearing at the time and the man she recognized as Maloney, Mrs. Miller, said, demanded that she disclose the place where it was kept. They beat her on the head until she furnished them with the information, she said, to protect her life.

Maloney was identified by Frank Polan, proprietor of a saloon at 1,917 Second Avenue, as participating in a holdup there a few months ago when Abraham Meskowitz was fatally shot by one of the robbers. Meskowitz had turned to leave the saloon after he had entered and found a holdup in progress.

William Thomas, another saloon proprietor, of Queens Boulevard and Hyatt Avenue, Queens, was certain that Maloney was one of four men who had held him up and robbed him of $700 and a watch in his place of business on Sept. 17.

Maloney was arraigned in the Harlem Court charged with homicide in connection with the death of Meskowitz. Later he was taken to the office of District Attorney Lewis in Brooklyn. Sheehan is being held by the police.

Maloney is said to have worked at one time in the Havemeyer Sugar Refinery, Brooklyn.

GETS BOND THEFT CLUES.

Prosecutor May Go Before Grand Jury in $446,000 Robbery.

After an examination last night of Pietro Barbacco, proprietor of a barber's shop at 500 East Eleventh Street, Manhattan, with regard to activities of "the Jazz Social Club," Marshall Snyder, Assistant District Attorney of Brooklyn, said he might go before the Grand Jury today with evidence concerning the $466,000 bond robbery on Tuesday from employes of Kean, Taylor & Co., Nassau Street brokers.

Mr. Snyder said he had learned a man mentioned by Antonio Gregario, head messenger boy for the brokers, as being connected with the hold-up was in the barber's shop on the night preceding the robbery. "We are looking for this man now, and we hope to land him soon," said Mr. Snyder.

The books of the club are in Mr. Snyder's possession, and some members believed to have knowledge of the robbery are being sought.

CALLS FOR KAISER WILHELM

Pittsburgh Court Startles Spectator —But He Is a Local Man.

PITTSBURGH, Dec. 2.—Witnesses and spectators in criminal court here yesterday craned their necks and cast their eyes about the big room when a tipstaff, in a booming voice, announced that "Kaiser Wilhelm" was wanted at the bar. Failing to locate "Kaiser" in the courtroom a force of tipstaffs went into the corridors and continued to shout the name.

Newspaper men asked that they be given information relative to Kaiser Wilhelm. It was explained that he was a resident of Millvale, a suburb of Pittsburgh, and that he had been indicted for larceny, but not yet arrested.

CITY CARS CAN'T STOP IN TOMPKINSVILLE

Speed Through Village Under Agreement With Rival That Furnishes the Power.

The municipal trolley lines on Staten Island did a thriving business yesterday, the first full day of operation, and barring a breakdown of the electric power and many complaints from residents of Tompkinsville, because the cars did not stop there, everything was satisfactory. The breakdown was due to faulty transformers, and men were sent to the island from this borough to fix them. They got things into running condition but were still laboring away at nightfall to make the work permanent.

Under an agreement with the Richmond Light and Railroad Company, which charges an eight-cent fare on its lines and which supplies the municipal trolleys with electric current at cost, the latter cannot stop in Tompkinsville. A complaint is to be made to the Mayor about this and the latter will probably ask the Richmond Company to subject itself to competition by a five-cent system.

Tompkinsville residents say it is maddening to see the public trolleys skimming through their village without stopping, thus depriving them of convenient transportation and the business men from much business.

The city operated eighteen trolley cars yesterday, two less than were operated when the lines were run by the Midland Company. The longest route, from St. George to Richmond, is twelve miles and the shortest, between St. George and Manor Road, three miles.

Deputy Commissioner William Wirt Mills, who was in charge of the lines yesterday, pronounced the venture a great success. Nearly all of the cars were crowded on every trip. Many Staten Islanders who have not been able to get very far from their homes since the breakdown of the Midland system last January took pleasure rides.

SENTENCE NEWS SALESMAN.

Employe Gets Indeterminate Term for Third Degree Forgery.

Herman Milrod, 27 years old, of 273 East Third Street, a salesman for the Union News Company, was sentenced by Judge McIntyre in General Sessions yesterday to a term of from one year and three months to five years in prison for forgery in the third degree.

He was accused of making false returns, causing his receipts to appear less by $130 in one week than the true total. After sentence he was released on a certificate of reasonable doubt, pending appeal.

SAYS DOOLING THREATENED.

Arnstein Case Witness Accuses Swann Assistant in Washington.

WASHINGTON, Dec. 2.—Charges that Assistant District Attorney Dooling of New York had attempted to intimidate were made by David Prouder, Cashier of the New York brokerage office of D. W. Sullivan & Co., when he was called today as a witness in the trial of Sullivan, Jules (Nicky) Arnstein, N. S. Bowles and W. W. Easterday in the Wall Street securities theft case.

Prouder said Mr. Dooling had threatened to prosecute him and to have his father discharged from a Government place unless he testified to seeing Sullivan with Arnstein. Once, Prouder said, Dooling had kept him at his office from early morning till after midnight. He asserted he had never seen Arnstein before his appearance in court here.

2 BOND ISSUES BY JERSEY.

$5,000,000 Hudson Tunnel and $12,000,000 Bonus Approved.

TRENTON, Dec. 2.—The Bridge and Tunnel Commission, in charge of the Hudson River - New York - New Jersey vehicular tunnel and the Camden-Philadelphia bridge, has authorized an issue of $5,000,000 thirty-year 6 per cent. bonds of the $28,000,000 bond issue authorized by the recent referendum.

The Soldiers' Bonus Commission has authorized a bond issue of $12,000,000 twenty-year 5 per cent. bonds covering the State's war bonus, also adopted by referendum.

Make your Foreign Exchange work for you

Your foreign exchange holdings can be employed to buy improved real estate in the capitals of Europe, securing you the same profit possibilities PLUS safety and earnings.

Several properties are now available at low prices due to basis of exchange.

We buy, manage and attend to all details. Get full particulars from the

American Kreuger & Toll Corp.
522 Fifth Ave., New York City
Phone Vanderbilt 9463

Not A Sale

A Saving

Men, Here's

A Winner

A week ago we received, direct from the factory, a shipment of **6,000 HATS**—Advance Winter models—that will make people "sit up and take notice." No last year rep— —they're different—possessing several new, original creations in new styles. The label tells you all you need know about the quality.

BRIGHTON HATS	BRIGHTON VELOURS
$8.30 grade reduced to $7.20	$16.00...reduced to $12.70
7.20 grade reduced to 6.10	12.70...reduced to 9.40
6.10 grade reduced to 5.00	10.50...reduced to 7.85
FAMOUS SILVERSTEIN HAT	
$5.00 grade reduced to $3.50	8.30...reduced to 6.10

Complete line of Stetson Hats

H. SILVERSTEIN
TWO STORES

36 Delancey St., *Cor. Forsyth St.*
1 Ave. B, *Cor. Houston St.*

Monroe Clothes

New York Styles America · *Monroe Clothes New York*

MOTHERS:

All Our Monroe Jr. $15 *all-wool* TWO-PANTS Suits

$15 *all-wool* Overcoats and $15 *all-wool* Mackinaws

Suggested Combinations

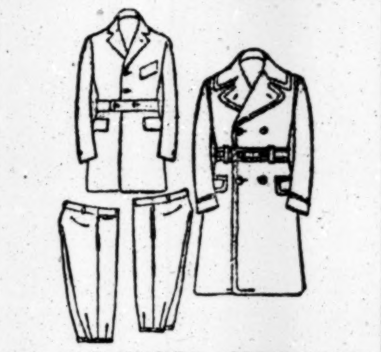

$15 ALL WOOL OVERCOAT and $15 ALL WOOL TWO-PANTS SUIT. Now
BOTH FOR $16

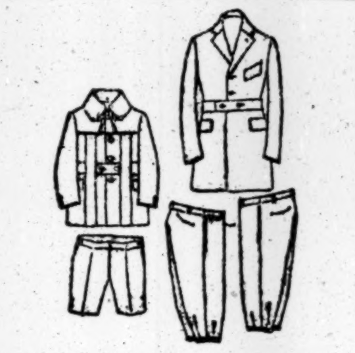

$15 ALL WOOL JUVENILE SUIT and $15 ALL WOOL TWO-PANTS SUIT. Now
BOTH FOR $16

TWO $15 ALL WOOL OVERCOATS—Any size from 3 to 18. Now
BOTH FOR $16

NOW
2
for
$16
SIZES 3 TO 18
SIZES 3 TO 18

Suggested Combinations

$15 ALL WOOL MACKINAW (Leatherette Lined and Plain) $15 ALL WOOL TWO-PANTS SUIT. Now
BOTH FOR $16

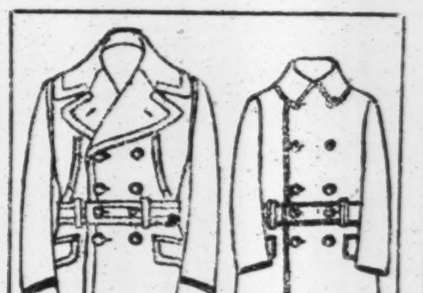

$15 ALL WOOL MACKINAW and $15 ALL WOOL RUSSIAN OVERCOAT. Now
BOTH FOR $16

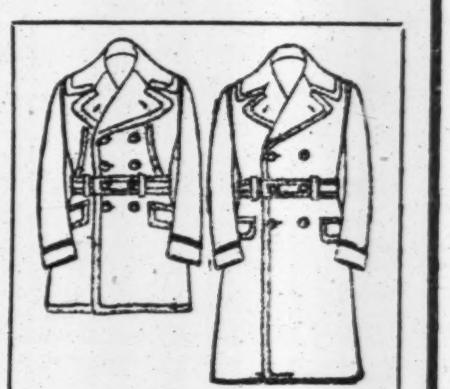

$15 ALL WOOL MACKINAW and $15 ALL WOOL OVERCOAT. Now
BOTH FOR $16

The Greatest Sale of the Greatest Values Ever Offered in Boys' Clothing

Our TWO for $16 sale of $15 and $20 Boys' *two pants* suits, overcoats and mackinaws (in any combination you select) has simply carried New York by storm. Hundreds of forward-looking, thrifty mothers are accepting this as the ONE opportunity to save on their boys' clothes.

Just think—two $15 suits, a $15 suit and a $15 overcoat, a $15 suit and a $15 mackinaw or any combination you wish, *NOW BOTH for $16!*

This is the *greatest* of all events. Come early—get the benefit of wide selection. If you don't want to come without the boy, bring him with you after school or after supper (we are open evenings until 9), but be *sure* to share in this most extraordinary BOYS' CLOTHING event. It means *money* in *your* pocket.

Sale continues at 8:30 this morning—Remember All Monroe Shops Are UPSTAIRS

SPECIAL!
Boys' $15 Two-Pants Corduroy Suits
(Sizes 8 to 18)
NOW
2 Suits for $16

MANHATTAN
42nd Street cor. B'way
50 E. 42nd " " Madison
Nassau " " Frankfort
5 Cortlandt " " B'way
14th St. opp. Acad. Music
34th Street, cor. Broadway
46th " and Broadway
59th " at Col. Circle
125th Street, cor. 7th Ave.
181st, cor. St. Nicholas Ave.

A SHORT FLIGHT TO ECONOMY
OPEN EVENINGS

BRONX
Bergen Avenue at 149th Street
BROOKLYN
413 Fulton Street
587 Fulton at Flatbush
NEWARK—151 Market Street
JERSEY CITY—Newark Ave. and Bay
PATTERSON—220 Main Street
YONKERS—Getty Square
ALBANY, N. Y.—Cor. N. Pearl & State Sts.
SCRANTON, PA.—Lackawanna Av.

SPECIAL!
Boys' $15 Two-Pants Corduroy Suits
(Sizes 8 to 18)
NOW
2 Suits for $16

FIVE DIE IN FIRE IN STAIRLESS HOUSE

Four Women Among Victims Caught in Trap When Studio Building Burns.

WAS REMODELED DWELLING

West 57th Street Residence Had Been Converted Into Apartments Under New Law.

ELEVATOR USED BY TENANTS

Flames Cut Off Occupants on Upper Floors From Any Chance of Escape.

Five persons, four of them women, were burned to death early yesterday morning when flames swept the studio apartment house at 29 West Fifty-seventh Street, just off Fifth Avenue, in the heart of a colony of artists and professional people. One of the victims, Mrs. Harold Boswell Reid, a concert singer, wife of a Canadian manufacturer, was described as the former wife of David Howard, "British peer."

Seemingly all of the victims were trapped before they could make their way to means of escape. Commenting on the peculiar construction of the studio, firemen reported that stairs were missing on two of the five floors, the tenants being forced to depend on an automatic elevator and on fire doors providing exit into a twin studio building next door.

Investigating this phase of the fire, Assistant District Attorney John F. Joyce, in charge of the Homicide Bureau, and Captain Arthur Carey, in command of headquarters detectives, visited the building late yesterday afternoon and conducted an investigation. They left without making any statement of their findings.

The Dead.

LESCOMB, Mrs. VICTOR, 20 years old, English moving picture actress.
JONES, BETTY, 20 years old, actress.
JENKINS, Mrs. JESSIE, 30 years old, sister of Mrs. Reid.
POTTER, Dr. MARTIN, veterinarian at the Hippodrome.
REID, Mrs. HAROLD BOSWELL, wife of Harold Reid, manufacturer, Goderich, Ontario.

It was stated at the office of Acting District Attorney Alfred J. Talley, last night, that nothing had yet been found on which to hold anybody for homicide in connection with the loss of life. Mr. Talley made the following comment:

"This is the first loss of life in the private houses which were converted under the law passed last year, liberalizing the restrictions that formerly obtained at the turning of private homes into apartment houses. These houses, located at 27 and 29 West Fifty-seventh Street, were oldtime private houses that had been converted into apartments."

The fire started at about 5:30 o'clock, from a cause yet unknown, in the basement of the studio. It aroused about two hundred neighboring tenants and brought the reserves from the East Fifty-first Street and West Forty-seventh Street Stations to handle the spectators.

Discovery of the blaze was made by Miss Annette Bracy, an art student, who had an apartment on the third floor. She was awakened by smoke and hurled a book through the glass pane of her door. The crash of the glass and the student's cries of "fire" awakened Mrs. Oceani Coyle, owner of the studio, whose home is on the third floor of the house next door. Both she and Miss Bracy ran through the dwellings arousing the tenants, while Mrs. Coyle's husband, Irwin Coyle, ran to Sixth Avenue and Fifty-seventh Street and turned in an alarm.

Firemen responding under command of Acting Battalion Chief William Murtagh found the fire rushing up the dumbwaiter shaft and spreading out through the upper stories. A short, sharp fight extinguished the fire, and then the firemen began a search through the blackened rooms for the victims.

Firemen Find Victims' Bodies.

The body of Mrs. Lescomb was the first discovered. It was found, badly charred, lying on the third floor landing, which she had reached from her fourth floor suite in an effort to get to the fire door on the landing below. The bodies of Mrs. Reid and her sister were found outside Mrs. Reid's top-floor apartment. Deputy Chief Ross found the body of Dr. Potter also just outside his door, while the badly burned body found on the third floor landing was identified as that of Miss Betty Jones, a friend of Mrs. Lescomb. The identification was made by Mrs. Eric Brockdorff of 1,000 Park Avenue, who said the girl had been on the London stage.

Mrs. Brockdorff said that she, Mrs. Lescomb and Miss Jones had been together the greater part of Wednesday night. She had left her Park Avenue home about midnight and gone to the studio, where she and the other young women were entertained at a party given by a Mr. Lenox. Mrs. Brockdorff said she left about 2 o'clock yesterday morning, and at that time her two friends had not gone home. Miss Jones, she stated, had gone to the Claridge Hotel, Broadway and Forty-fourth Street, several days ago from Boston and on Wednesday night had gone to live with Mrs. Lescomb.

Mrs. Brockdorff said she was well acquainted with Mrs. Lescomb, who, according to her story, was the wife of Victor Lescomb, connected with Lloyd's in London. Mrs. Lescomb came to this country three weeks ago on the Cunarder Aquitania, Mrs. Brockdorff added.

In establishing the identity of Mrs. Reid the police found that she had a daughter by a former marriage, Miss Helen Howard, in attendance at a private school at Fifth Avenue and Eighty-fifth Street. The girl said her mother's maiden name was Lina McMurchy and that her first marriage had been to David Howard, "an English lord." Miss Howard claimed as property of her mother a jewel box a foot long and six inches wide found in the building by detectives.

Dr. Potter was widely known in the theatrical profession. He had been fifteen years at the Hippodrome. His first association with the stage was when he furnished the horses for the "Ben Hur" production, and he appeared before the King when that show toured England. He owned a string of race horses and had just returned from Bowie, Md., whence he had sent several horses to New Orleans. He had a country home and stables in Stamford, Conn.

Floors Without Stairways.

Firemen, with representatives of Fire Marshal Brophy, made an investigation before the arrival of Mr. Joyce and Captain Carey. They reported the building's construction as of an odd type. There were stairways, they said, between the second and third and the fourth and fifth floors, but none between the first and second or the third and fourth floors. Occupants of the upper floors, declared the firemen, had to depend on an automatic elevator, with landings in the adjoining building at 27 West Fifty-seventh Street, in going to and from their quarters.

There were fire doors, however, between the two buildings and the firemen pointed out that tenants of the upper floors, finding exit by either elevator or stairway blocked, might have been able to escape by going through the doors to the adjoining house.

Examination of a blueprint of 29 West Fifty-seventh Street filed with the Building Department in May, 1919, gave the owner as Adolph Lowinson. The print noted that the premises and those at 27 West Fifty-seventh Street had been leased to Mrs. Coyle.

The blueprint disclosed a stairway in the house at No. 29 running from the ground floor to the roof. According to Rollin Bastress, Chief Inspector of the Bureau of Buildings, the Building Department granted a week ago an application to eliminate a stairway in the house next to where the fire occurred—27 West Fifty-seventh Street. The elimination was to be confined to the stairs between the first and second stories. He declared the application had been granted after the department had been assured that there would be a passageway on the second story leading from No. 27 to the other house, affording an easy means of exit in case of emergency.

The Inspector declared that no permission had ever been granted for the elimination of any stairways in the building in which the fire occurred.

Mrs. Reid Prominent in Goderich.

Special to The New York Times.

TORONTO, Ont., Dec. 2.—Mrs. Boswell Reid, reported burned to death in a New York fire, was prominent in Goderich society. Her husband is the owner of a large tanning factory located there. Her father and mother, Mr. and Mrs. Donald McMurchy, both live in Goderich. Mrs. Reid had only one daughter, Helen Howard, who was with her in New York.

Seize Brandied Fruits in Texas; Expect Like Action Elsewhere

HOUSTON, Texas, Dec. 2.—In what was said to be the opening gun of a nation-wide campaign, Federal prohibition agents here today seized virtually all of Houston's visible supply of Christmas brandied cherries and mincemeat, put up in glass jars prior to prohibition.

The agents assert that the fruit contained more than one-half of 1 per cent. alcohol.

BLAMES KERENSKY FOR REDS' SUCCESS

General Polovtsoff Says Premier Saved Leaders From Arrest in Summer of 1917.

Copyright, 1920, by The New York Times Company.
Special Cable to THE NEW YORK TIMES.

PARIS, Dec. 1.—How Kerensky saved the Bolshevist leaders from arrest after the abortive attempt at revolution in the fatal Summer of 1917 is told in the Echo de Paris today by General Polovtsoff, Military Governor of Petrograd under the Kerensky régime. The General says:

"I crushed the first Red revolution in July with my artillery and drove the Bolshevist bands to cover. Lenin himself fled from the house of a woman dancer, Tchesinska, which was the Bolshevist headquarters, and took refuge in Finland."

He declares that Colonel Nikitine, Chief of his Espionage Service, insisted strongly that the revolutionary leaders whose names and hiding places were known should be immediately arrested. He had been unwilling to do this on his own responsibility, owing to fear that the prisoners might soon be released by the civil authorities and that the chief effect would be to give them the prestige of martyrdom. He was able at that time to depend on the troops of the garrison, whose morale had been greatly improved since the failure of the Bolshevist coup.

On July 13 Kerensky returned to Petrograd. He appeared very bitter against the Bolsheviki, so the Governor showed him a list of twenty-four of their leaders, headed by Lenin and Trotzky, whose arrest he considered indispensable. Kerensky read the list and said, "I'll put the matter before the Cabinet." Twenty minutes later Kerensky returned and said, in a resolute voice: "The Government approves the measure you propose. You can go ahead with the arrests."

Late that night Polovtsoff and Colonel Nikitine were putting the finishing touches to the plan for the arrests, which were to be carried out before dawn in strict secrecy by trustworthy officers, accompanied by cadets of the military academy. Suddenly Kerensky appeared and said, in an ordinary voice, as if the request were quite unimportant: "I beg you not to arrest Trotzky or Stekloff." He did not explain the reasons for this change of front, and the Governor tried to put him off by suggesting it was now too late for intervention. Kerensky left the room, and Polovtsoff gave Nikitine instructions to hasten Trotzky's arrest.

It was then 3:30 A. M. Toward 6 Nikitine returned and said: "We were unable to arrest Trotzky, because when Captain Sokoloff, charged with the task, reached the apartment where Trotzky was hiding he found Kerensky there, who himself annulled the warrant of arrest." At 2 o'clock that afternoon the Governor's staff received a message from the Minister of Justice that the arrests were not to be carried out. General Polovtsoff concludes:

"I relate this episode to denounce the duplicity of Kerensky, which became more evident during the Korniloff affair some time later. More than any other he is responsible for the successful outbreak of Bolshevism in Russia."

MISSING FRENCH REDS MAY HAVE BEEN SLAIN

Suspicion of Lenin and Trotzky Aroused by Route Missing Men Took.

Copyright, 1920, by The New York Times Company.
Special Cable to THE NEW YORK TIMES.

PARIS, Dec. 2.—"Were they assassinated by order of Trotzky?" That is the question asked today in several French newspapers apropos of the mysterious disappearance of the three French Socialists Lefebvre, Vergeat and Lepetit, on their way back from Russia.

As cabled yesterday the three men were last known to have been at a small port on the Murmansk coast at the end of September and it is stated that from there they set sail in a boat with the intention of reaching the north coast of Norway. Since then nothing has been heard of them.

Swedish and Finnish Socialists who at the request of the French have been trying to discover the fate of the three men have really discovered nothing, and have only presumed their death. Now the question is being asked here, why the three men should have taken such an extraordinary route by which to reach home. All other guests of the Bolsheviki have always entered Russia through the Baltic States or Western Finland.

How, then, did these three come to reach the coast of the White Sea and be compelled to hire a small boat with which to get out?

It is known that at least one of the three sent home articles and letters, in which there was considerable criticism of the Government of Lenin and Trotzky, and Trotzky's statement as reported by Mrs. Clare Sheridan is recalled: "'If when you get back vous nous calomniez, as the rest have, I tell you I will come to England et je vous—' He didn't say what he would do, but murder was in his face."

"It was easy enough for Cachin and Frossard, the French Socialists who approved all they saw," writes one paper, "to come back by an easy route. Why, then, did these three have to take such a roundabout way and trust their lives in stormy weather in a small sailing boat? In view of the record of Lenin and Trotzky is it unlikely that they would seek to rid themselves of unfriendly witnesses?"

Koh-i-noor Pencils and Mephisto Copying Ink Pencils, famous throughout the world for quality, supplied by Corlies, Macy & Co., Inc., 39 John St. & 7 E. 45th St.—Advt.

MONARCHISTS LOSE ON KAISER'S WEALTH

Vote in the Prussian Assembly Shows Their Strength and That of Republican Forces.

JUNKER INTRIGUE WATCHED

Attempt to Extend the Orgesch to Berlin Is Checked, but It Spreads Elsewhere.

Copyright, 1920, by The New York Times Company.
By Wireless to THE NEW YORK TIMES.

BERLIN, Dec. 2.—Yesterday's tumultuous scenes in the Prussian National Convention caused by the fight for the Hohenzollern fortune ended, as Vorwärts says, "with another defeat for the former dynasty." It was really a trial of strength between the republicans and the monarchists and the latter lost the battle because, though the House refused to pass the Socialist motion simply confiscating the whole Hohenzollern fortune and merely paying the members of the family adequate pensions, another motion requesting the Government to withdraw the present bill and substitute a new one with regard to the origin of the so-called Hohenzollern fortune, as revealed yesterday by the Socialist member Heilmann, was referred to the Judicial Committee.

One of the foremost Socialist leaders told THE NEW YORK TIMES correspondent his party never meant the first motion seriously, as it was merely a tactical means to secure Independent Socialist and Communist support for the defeat of the bill before the House. The Socialists, he said, were quite willing to give Wilhelm what really belonged to him, but refused to endow the Hohenzollern family with over 50,000,000 marks annually from the impoverished people, which sum would probably largely be used to prepare the return of one pretender or another to the throne.

Strong pressure will be brought to remove the Prussian Minister of Justice Amzehnthof, who is principally responsible for the present bill, and replace him by a Republican who will not compensate the Hohenzollerns for the property which they never rightly owned but obtained by fraudulent practices from the State.

"At yesterday's session," continued my informant, "the republicans and monarchists showed themselves in their true colors. We now know the members of the Centrist and Democratic parties whose hope or fear that the Hohenzollerns might return is stronger than their love for the republic."

Perhaps it is not so much hope as fear that actuated some Centrists and Democrats in voting in favor of the Hohenzollerns. Even loyal Nationalists emphasized at yesterday's session that none of them dreamed of ever recalling Wilhelm and they certainly mean it for the present anyway, but there is always the danger of a monarchist uprising by hot-headed and ill-advised individuals who would drag the more sober minded reactionaries with them into the whirlpool of a bloody civil war.

Despite their pretended indignation at yesterday's session the Prussian Junkers are undergoing a decided change in their attitude toward the Hohenzollerns because they feel deeply the shame of Wilhelm's desertion to Holland. The notorious von Oldenburg Januschau, speaking at a meeting of agrarians yesterday, stated explicitly that the agrarians were as much opposed to a Monarchist as to a Communist revolution. At the same time he declared Parliamentarism was impotent to save Germany from her present calamity and that a dictator was needed. Januschau pointed with pride to the organization of Escherich, called the Orgesch, which he said had 200,000 members and laughed at the Entente. Like many other reactionaries, Januschau doubtless regards Master Forester Doctor Escherich as Germany's coming savior.

Escherich, too, like the Bavarian Prime Minister von Kahr and many other reactionary politicians, constantly emphasizes that he is equally opposed to a monarchist as to a communist putsch, but his republican opponents never cease to point out that even if it be true that they do not wish to provoke a monarchist putsch they are certainly preparing the way for something like it.

It must be admitted that the Prussian and Federal authorities, perhaps under Socialist pressure, have a watchful eye on all monarchist intrigues and only yesterday they discovered that despite a special prohibition, an officer named Hubert Bostelmann had formed "a regiment for home defense" which seems to have been the first attempt to establish the Orgesch in Berlin. Different companies of this regiment would meet and drill in the guise of singing societies, literary societies and dancing schools. Arms, however, were not discovered. Letters found at the headquarters proved beyond a doubt Escherich's connection with Bostelmann, but the latter disappeared before he could be arrested.

In Württemberg the notorious General von Watter acted as Escherich's agent until threatened with arrest. Escherich has recently established his organization in Mecklenburg and Hesse-Nassau and his agents everywhere are the blackest reactionaries.

What puzzles the people is whether Escherich wishes to play the part of the Hungarian dictator Horthy in Germany or whether he is playing the Wittelsbach game. He would hardly take so much trouble for the Hohenzollerns.

FOOD CRISIS IN GERMANY.

Deficit of Nearly 1,000,000 Tons of Wheat Reported.

Copyright, 1920, by The New York Times Company.
Special Cable to THE NEW YORK TIMES.

BERLIN, Dec. 2.—A serious food catastrophe threatens Germany. The prospects are worse now than they have been at any period during or since the war.

For months Herr Hermes, who is Food Dictator both for Prussia and Germany as a whole, has stood out against the assertion that there was anything wrong, but yesterday he was forced to make the above confession of the utter failure of the Government's food policy when he appealed to a meeting of agrarians and others to help fend off the approaching disaster.

The brutal fact now stands out clear. There is a deficit of nearly 1,000,000 tons of wheat. That is the supply necessary for at least six months. One million tons have been already imported, but the remainder of the deficit is uncovered. If it can be obtained from abroad it will cost 15,000,000,000 marks, and it is admitted that will mean that the price bread will rise 300 per cent. during the next few months.

With whatever difficulties the agrarians have to contend it is beyond doubt they are purposely limiting supplies for towns and cities. The price of meat is high and the sale of it exceedingly profitable business, so the agrarians are withholding cereals from the markets and using them to feed their cattle for slaughter.

In the same way and for the same reason the price of potatoes, which are becoming ever scarcer, tends to rise, and will rise seriously in the next few weeks.

EVADES 'CAKE WAR' PENALTY

Manager of Berlin Hotel Escapes to New Job in Monte Carlo.

Copyright, 1920, by The New York Times Company.
By Wireless to THE NEW YORK TIMES.

BERLIN, Dec. 2.—Director Birndoerfer of the Eden Hotel, one of the victims of the "cake war," who was sentenced to nine months' imprisonment and a large fine a few days ago for selling pastry material which he obtained illicitly, disappeared a few days ago, saying he would only visit friends in Munich before going to prison.

Yesterday it was stated he turned up at Monte Carlo, having been appointed manager of the Hotel de Paris there. The position is said to have been procured for him by members of the Entente Commission living at the Eden Hotel, who also obtained the necessary passport for him.

Tetrazzini by Wireless Telephone Will Sing to Sailors on Navy Warships

Wherever capital ship or a destroyer of the United States Navy may be at 9:30 o'clock tonight, whether breasting the wintry Atlantic, plying agreeably along through southern waters, or at anchor in some navy yard within 500 miles of New York, officers and men aboard her will be listening.

Tetrazzini is going to sing. By official order of Secretary Daniels, the radio communication office of the Third Naval District, in the Whitehall Building, is going to send that F sharp above and beyond high C, for which she is world famous, to those half a thousand miles away.

Thus the prima donna, once before pioneer in a popular stunt that made song history, will be, according to naval radio officers, the first woman to attempt to entertain the crews of warships wholesale by means of the radio telephone and those amplifiers with which all the telephonic receiving sets on navy vessels now are equipped.

Mme. Tetrazzini will not be put to the trouble even of motoring down to the Whitehall Building that her rendering of "Polonaise" from "Mignon" and "Rondo" from "La Sonnambula," chosen because such coloratura numbers will permit of adequate tests in the cadenzas, may go winging through the ether. She will sit (or perhaps stand) in her apartment in the Hotel McAlpin. From there a special telephone line has been run to the Whitehall Building without even going through the hotel switchboard. In the communication office her songs will be automatically transposed to the wireless telephone on a special wave length of about 400 meters, chosen because it is well adapted to carrying her songs and will be least susceptible to interference from routine wireless work.

The amplifiers on ships and at shore stations are so rigged that they can be connected with phonograph horns which will project the voice to all within a reasonable radius.

Admiral Wilson of the North Atlantic Fleet; Mr. Daniels's Secretary, Mr. Britton, and his wife, and Major and Mrs. Stanley Williamson will be in Tetrazzini's apartment to witness the experiment at its starting point.

Lieut. Commander R. B. Coffman, in charge of radio communication in the Third Naval District, said last night that orders had come from Secretary Daniels to try this novel method of conveying good music to the men on the fighting ships.

On Christmas Eve, 1910, Mme. Tetrazzini sang to a crowd of 150,000 persons in the open air in San Francisco, thus initiating the public singing Christmas Eves, afterward popularized in connection with the Tree of Light in Madison Square Garden, a custom which spread over much of the world.

NIVELLE DENIES DISCUSSING JAPAN

French General Declares He Never Spoke of Any Secret Compact With Germany.

ENEMY PROPAGANDA HINTED

Guest Tells Chamber of Commerce France Asks Only That Germany Pay Her Debt.

General Robert Georges Nivelle, hero of Verdun, denied in a speech at the meeting of the Chamber of Commerce of the State of New York, at 65 Liberty Street, yesterday, that he had said there were indications of a secret compact between Germany and Japan, as had been attributed to him in a Philadelphia dispatch published here. General Nivelle was quoted in addition as saying that Japan was preparing for something and had an enormous war budget, and that it would pay both France and the United States to watch developments in Germany and Japan, and this he also denied.

"May I say at first a personal word?" General Nivelle said in beginning his speech, after expressing appreciation to the Chamber for the invitation to address it. "I heard, because I had no time to read the newspapers this morning myself, that certain newspapers have published a statement that it was reported that I had said that Japan was allied to Germany. I am sorry, gentlemen, but I am not at all in the confidence of the Japanese Government, and I do not know what is their intention. But, believe me, there is no foundation whatever for this information in the press."

Colonel Raymond Sheldon, Assistant Chief of Staff of the Department of the East, who was assigned by General Bullard as an aide to General Nivelle, and who has been constantly with the French General, also denied the truth of the Philadelphia dispatch. He said he was certain that General Nivelle did not even mention Japan in his talk with newspaper men.

Some of the Government officials expressed their belief that attributing the Japanese statement to General Nivelle was "enemy propaganda." It was learned that the Department of Justice will be asked to investigate and determine the origin of the dispatch.

General Nivelle urged a continuance of friendship and common understanding between the United States and France, and said that all France asked was that Germany be compelled to pay her debt to France, and naturally she relied upon her sister republic. He told of the devastation by war in Northern France, and added:

"In spite of this devastation, France since peace was declared has regularly paid what she was owing. On the other hand, she has received nothing from Germany, her debtor. Not only has she received nothing, but she has had to incur a very great expense. She has expended more than twenty-five billions for these devastated regions and about five billions, I am told, for the maintenance of the Army of Occupation. France also pays four billions every year for pensions to widows and those injured during the war.

"In order to meet this expense we have already made our taxes three times heavier than before. Where we had a tax of 120 francs per capita before the war, we now have 400 francs per capita.

"We can meet all of these expenses by ourselves. All we are asking—and I think that we are not too exacting—is that Germany shall at least be compelled to pay us her debt. Naturally we rely upon our sister Republic, the United States. This propaganda is now trying to separate the United States ond France."

General Nivelle, who was introduced by Darwin P. Kingsley, President of the Chamber, was frequently applauded. More than 500 members were present, most of whom attended the luncheon for General Nivelle which followed the meeting.

BELIEVE LODGE AND NEW WON'T BE IN CABINET

Leaders Think Decision Result of Conference Among Daugherty and Senators.

WASHINGTON, Dec. 2 (Associated Press).—Elimination of Senators Lodge of Massachusetts and New of Indiana as prospective officers for President Harding's Cabinet was reported to be a definite development of the visit here today of Harry M. Daugherty of Ohio, friend and advisor of the President-elect.

Mr. Daugherty conferred with a number of prominent Republicans including Senators Lodge and New. There was no announcement of the subjects or results of the conferences, but close friends of the two Senators said that both had advised Mr. Daugherty that they desired no Cabinet preferment, believing that they could perform better service for President Harding and their party by Mr. Daugherty talked briefly with Senator Knox of Pennsylvania, who has been mentioned for Secretary of State, and planned another conference with the Senator tomorrow before leaving for Norfolk to meet Senator Harding.

BIG CROWD TO GREET MACSWINEY WOMEN

Celtic, Bringing Widow and Sister of Irish Hunger Striker, to Dock About 4 P. M.

200 TO MEET THEM IN BAY

Mayor and Mrs. Hylan and Governor's Wife on Committee—Police Boat as Escort.

Mrs. Muriel MacSwiney, widow of the Lord Mayor of Cork, and Miss Mary MacSwiney, the late hunger striker's sister, probably will be greeted by a great crowd when they step from the gangplank of the White Star liner Celtic at the foot of West Twenty-third Street late this afternoon. At noon yesterday the commander of the Celtic wirelessed that the vessel was 180 miles east of Nantucket Lightship, which, barring fog, would bring the vessel to dock at 4 o'clock this afternoon, officials said. Arrangements for the reception of Mrs. MacSwiney were completed last night by a committee with headquarters at the Hotel Wolcott, 3 West Thirty-first Street.

Collector of Customs Byron R. Newton announced yesterday afternoon that Mrs. MacSwiney "would be given every privilege and protection that the customs would accord to any other woman coming into this port under similar circumstances.

Passes within the customs line were granted to Mrs. Harold Garrison Villard, Chairman of the Committee; Mrs. Alfred E. Smith, wife of the Governor; Mrs. John F. Hylan, wife of Mayor Hylan; Mrs. Rosa Downing of Washington; Mrs. James Walsh, representing Irish societies in this city, and to Frank P. Walsh, Mrs. MacSwiney's attorney in this country.

"The reception which New York will give tomorrow to Mrs. Terence MacSwiney, widow of the late Lord Mayor of Cork, when she lands from the White Star liner Celtic, bids fair to be one of the most remarkable given in recent years to any foreign visitor," said a statement issued by the committee. "Organizations of all sorts, with no official or unofficial connection with the movement for an independent Ireland, are joining in the movement to make the reception to Mrs. MacSwiney a memorable tribute to her personally and to the Irish cause."

"The women on the list accept membership on the committee to show their sympathy with the Irish cause and their understanding of Mrs. MacSwiney's fortitude," the statement added.

"Invitations were sent to Eamonn de Valera, President of the Irish Republic; to Governor Alfred E. Smith and to Mayor Hylan."

The reception committee of women will meet the Celtic, leaving Pier A at 9 o'clock on the police boat John F. Hylan. The committee's information was that the Celtic would probably reach Quarantine at 11 o'clock this morning, and it was announced that if it was decided not to take the MacSwiney party on board the police boat, the John F. Hylan, accompanied by half a dozen tugs carrying "official and unofficial" committees would escort the liner to her dock."

Mayor Hylan, it was announced last night, has accepted the committee's invitation to participate in the reception and will accompany the welcomers on board the John F. Hylan this morning.

A military guard of former members of the 165th Infantry will line up on one side of the pier entrance, a group of longshoremen who recently went on strike due to the Mannix-MacSwiney incidents, on the other. All those participating in the reception were urged last night to wear mourning bands.

Mrs. MacSwiney and her sister-in-law will be driven to the Hotel St. Regis in an automobile decorated with American flags and the colors of the "Irish Republic." The members of the committee, in other machines similarly decorated, will follow.

The following names were added to the committee yesterday:

Mrs. John Winters Brannan, Mrs. Carl Van Doren, Mrs. Henry G. Leech, Mrs. Ann O'Hagen Shinn, Mrs. Murray Hulbert, Miss Alice M. Rohe, Miss Nora Power, Mrs. Brandon Tynan, Mrs. J. C. Hickey, Mrs. Robert A. Ford, Deputy Police Commissioner Ellen O'Grady, all of this city; Mrs. Rosa F. Downing and Mrs. Frank P. Walsh of Washington; Mrs. M. Toscam Bennet of Hartford, Conn.; Mrs. Edward L. Doheny of Los Angeles and Miss Mary Dugan of Buffalo.

CORK HONORS SLAIN CADETS.

Heads Uncover as Fifteen Coffins Pass on Way to England.

Copyright, 1920, by The New York Times Company.
Special Cable to THE NEW YORK TIMES.

CORK, Dec. 2.—All shops closed today and thousands of inhabitants lined the streets as the coffins of the fifteen cadets, murdered near Macroom, passed through the city on their way to Queenstown for conveyance to England. It was obvious from the demeanor of the people that they wished to pay every respect to the dead, and heads were uncovered as the cortège passed.

A military escort marched with reversed arms before the coffins, while behind walked General Higginson, Colonel Bernard, Colonel Bruce, the Protestant Bishop of Cork, Dean of Babington, and the City High Sheriff. The rear was brought up by detachments of the Royal Irish Constabulary and auxiliary police. Catholic and Protestant clergy from Macroom accompanied the procession and the bells of all the churches were tolled.

Answering H. G. Wells

Articles by John Spargo and Henry Arthur Jones, combating the conclusions reached by Mr. Wells on his recent visit to Bolshevist Russia.

Also the final article of the Wells series, "Russia in the 'Shadow."

The New York Times
NEXT SUNDAY
Order from your newsdealer at once

TO PUBLISH STORY OF IRISH CONSPIRACY

Lloyd George Says de Valera Will Be Shown to Have Plotted With Germans.

FIND ARSENALS IN GLASGOW

Arrest of Six Irish Men and Women Reveals Stocks of Arms—Reprisals in Killarney.

LONDON, Dec. 2.—Premier Lloyd George stated in the House of Commons today that documents found in the possession of Eamon de Valera when he was arrested in May, 1918, would be included in those which the Government was about to make public. These documents, asserted the Premier, implicated the Irish Republican Army in the German conspiracy.

The keen search by Scotland Yard operatives to uncover Sinn Fein machinations is said to be having important results. It is declared that many documents have been discovered which disclose the complete list of the members of the Irish Self-Determination League and also clues as to the whereabouts of men and women desired by the authorities. The clues in the hands of the Scotland Yard authorities are being followed closely.

Meanwhile measures for the safety of public buildings are being redoubled. It is reported that the question of closing Westminster Abbey to the public is being considered.

Among the documents seized are said to be a number of letters coming from abroad and also letters containing evidence of plots against buildings and various undertakings in London and throughout the country.

Archbishop Mannix of Melbourne, Australia, has been forbidden to keep a speaking engagement at Bootle, a suburb of Liverpool, next Saturday, and will not be allowed in the Liverpool area, according to The Evening Standard. The Home Office and military are responsible for the prohibition. Officials of the Home Office, however, refuse to say anything concerning the Archbishop.

American "gunmen" have not been imported into Ireland to any great extent, was the opinion expressed in the House of Commons tonight by Denis Henry, Attorney General for Ireland.

Uniformed men visited Killarney, Ireland, this morning and indiscriminately smashed nearly all the windows in the business section of the city. Damage estimated at several thousand pounds was done with small hammers and stones, says a Cork dispatch to The Evening News.

The crime, it is said, appears to have been conceived in a mere mania for destruction, as the property attacked belonged to people of most conflicting political views and of different religious denominations.

Bentinck Wants a Truce.

Copyright, 1920, by The New York Times Company.
Special Cable to THE NEW YORK TIMES.

LONDON, Dec. 2.—In the House of Commons today Lord Henry Cavendish-Bentinck asked whether, in view of the near approach of Christmas, the Prime Minister should not get in touch with all shades of opinion in Ireland with a view to a "truce of God." Mr. Lloyd George in reply said:

"I am quite as anxious as the noble load to see the end of murder in Ireland and I shall not wait until the approach of Christmas to take any possible step to secure that object."

Viscount Curzon (not a relative of Earl Curzon, the Foreign Minister) asked whether any members of Parliament were known to belong to the Irish Republican Army, and, if so, in the present conditions would they be allowed to enter this country should they desire to take their seats. The Premier said the answer to the first part of the question was in the affirmative and the last part was hypothetical, and he was not prepared to make a statement now.

Seize Arms in Scotland.

Copyright, 1920, by The New York Times Company.
Special Cable to THE NEW YORK TIMES.

GLASGOW, Dec. 2.—Three men and three women, whom the police believe to be active Sinn Feiners, were arrested here early this morning. The police raid was carried out in several houses in the Garngad district, and, in addition to the arrests, large quantities of firearms were captured.

A charge of treasonable conspiracy against his Majesty's Government and the forces of the Crown has been made against the persons in custody.

The activity and scope of the Sinn Fein in Scotland have been known for some time to be fairly extensive in several areas, and the captures are regarded as of great importance.

"A regular arsenal," was the description applied by one of the 100 officers who raided the houses, and its aptness may be gauged from the fact that the seizures included ten pounds of gelignite, large quantities of guncotton, gunpowder and fusing material, detonators and hand grenades, two revolvers and a pistol. Quantities of Sinn Fein literature, drill book of the "Irish Republican Army" and a membership card of the Sinn Fein organization also were found. Garngad is a typical working class district, and the prisoners, two married couples and a young man and woman, understood to be sweethearts, were of working class appearance. They came before a local Magistrate at the District Police Court today, and in accordance with the usual procedure were remanded to the Sheriff's Court.

Burn Store in Fermoy.

FERMOY, County Cork, Dec. 2.—A drapery shop (dry goods store) in one of the main streets of this town was burned to the ground today and two other shops near by were nearly destroyed by fire alleged to have been set by uniformed men.

The proprietor of the drapery store was thrown into the River Blackwater, from which he barely escaped with his life. He is in a critical condition. Two men are reported to be missing.

DUBLIN, Dec. 2.—Police and constable recruits visited the office of The Freeman's Journal here early this morning. They conducted a courteous ten-minute examination of the composing room and of copy being handled by the editors. The purpose of the visit was not explained by the officers.

In Dublin Arthur Henderson and William C. Adamson conferred with the Archbishop of Dublin with reference to a conference with the Catholic hierarchy in an attempt to obtain a cessation of violence and reprisals. It was indicated that the hierarchy was sympathetic with any such effort.

Mr. Henderson and Mr. Adamson also interviewed Arthur Griffith, founder of the Sinn Fein, who is in Mountjoy Prison.

It is officially stated that notices will be served by the Dublin and the Southeastern Railway next week terminating the services of its remaining employes. These number 2,000.

NAVAN, County Meath, Dec. 2.—A Sergeant of the Royal Irish Constabulary was shot and killed today. It is reported that the bullet that killed him was fired from a military lorry.

ROME, Dec. 1.—Comments on the recent pastoral letter issued by Cardinal Logue, Primate of Ireland, to churches in that country, are printed by the Osservatore Romano, organ of the Vatican, and it is understood they reflect the views entertained by the Holy See relative to the Irish question. The newspaper calls the Cardinal's letter an "act of incomparable moral grandeur," and expresses the hope that it will yield immediate fruit in a generous measure of tolerance. It may result in the possible establishment of new bonds of alliance between Great Britain and Ireland, says the newspaper.

Woman in the Field As Candidate for Mayor

ATTLEBORO, Mass., Dec. 2.—Mrs. Eliza Daggett aspires to be the first woman to occupy a Mayor's chair in Massachusetts, and has announced herself as one of five candidates at the coming city election on Dec. 14.

"I think no more of running for Mayor of Attleboro than I would of cleaning house," she said. "When women were given the vote they were charged with the obligation to serve their country. If a woman feels that she can do it in politics, that's the place for her."

COUNTESS MARKIEVICZ BEFORE COURT-MARTIAL

She Is Accused of Conspiracy—Counsel Says She Admitted Murdering Soldiers.

Copyright, 1920, by The New York Times Company.
Special Cable to THE NEW YORK TIMES.

DUBLIN, Dec. 2.—Countess Markievicz was placed on trial by court-martial at the Royal Barracks today. The charge against her is one of conspiracy to organize and promote a "certain organization known as the Fianna Eireann (Boy Scouts) for the purpose of committing murders on his Majesty's military and police forces, unlawful drilling of men, unlawful carrying and using of arms, and furnishing and training of Irish Volunteers."

Before the proceedings began a number of women in court were searched by the warders. When asked to plead the Countess said: "I do not recognize the court. It is not constituted legally, not being based on the authority and will of the people of Ireland, but is based on the armed force of enemies of the Irish Republic."

The prosecuting counsel said the Fianna Eireann advocated unlawful carrying of firearms, inciting his Majesty's subjects to become disaffected, and preventing law by force or arms. Large quantities of literature relative to the organization were discovered in a raid at Nassau Street on Sept. 6. Among the documents were instructions for training men, and the object of this association was to train youths to become members of the Irish Volunteers. These documents showed that it was a military organization to teach the boys of Ireland to train themselves in the use of arms and in every way in their power to serve Ireland.

One of these documents stated: "We of the Fianna always held that we would never get anything from England except by force." Counsel added that when in a motor car after her arrest the accused made what he described as a statement of a terrible character. She said she herself had on one occasion murdered British officers and soldiers, and on another occasion some one who arrested her was himself murdered.

"CANNOT TREAT WITH IRISH REPUBLICANS"

Dublin Castle Says It Is Now Clear That Extremists Are "Beyond Civilization."

Copyright, 1920, by The New York Times Company.
Special Cable to THE NEW YORK TIMES.

DUBLIN, Dec. 2.—In a statement issued from Dublin Castle today on conditions in Ireland during the week, it is stated:

"The appalling tragedy at Macroom, in which fifteen members of the auxiliary police division, all ex-officers of the great war, have fallen victims at the hands of assassins, overshadows all other events of the week. Information available goes to show that the officers were caught in a surprise ambush, in which their assailants outnumbered them by at least five to one, and deliberately massacred them.

How far removed this deed was from all recognized acts of even guerrilla warfare will be seen from the fact that the district around Macroom had recently been among the most peaceable in Ireland. Members of the Auxiliary Division stationed at Macroom Castle had been solicitous to avoid causing unnecessary inconvenience to the local people or wounding their national susceptibilities, and were in turn received with every outward indication of popularity and confidence.

"It is possible that the massacre was organized and in the main carried out by men from other districts, but this for the present is a surmise. There is some evidence to suggest local knowledge, if not connivance.

"Despite the continued succession of murderous attacks upon the forces of the Crown, there is evidence that the main body of Irish opinion has suffered a severe shock to its self-respect by the atrocities committted in the name of Irish nationality. The recent murders of military officers in Dublin were universally deplored, and the public funeral in that city was attended by large and respectful crowds, while all places of business were closed as a mark of sympathy.

"Disclosure of plans for extending the campaign of violence to English towns, which received such striking confirmation a few days later in the incendiary outbreak in Liverpool, has revealed the republican extremists as outlaws against civilization with whom it is not possible for any government to treat, and recognition of this fact must soon tend to destroy whatever hold they may still possess on the confidence of a section of the Irish public."

ALL PARIS HICCOUGHING.

Epidemic Accompanies Influenza Cold, Causing Great Distress.

Copyright, 1920, by The New York Times Company.
Special Cable to THE NEW YORK TIMES.

PARIS, Dec. 2.—A curious and unusual epidemic of hiccough is at present trying the bodies and minds of Parisians. It is not simply that there is an unusual number of cases, it is a real epidemic. When once it visits a family every member gets it, and it is no respecter of persons, for in the pulpit of one of the most fashionable churches this week a preacher had to cut short his sermon owing to an attack, and the family of President Millerand have been among the sufferers.

Doctors say it has its origin in a kind of influenza cold, with which it is usually accompanied. In most cases it lasts several days, the attacks returning with distressing frequency and violence. All the usual remedies of holding the breath and drinking water seem useless, and the drug stores say they have never known so many people to ask for a remedy.

The sufferers are being supplied with a mixture of ether, syrup, peppermint and a minute dose of chloroform which serves temporarily, at least, to give relief. Some few cases in which long-continued attacks have produced vomiting have had to be admitted to hospitals, but these are exceptions.

The prevalence of the trouble is, however, so remarkable that for almost the first time in its history hiccough has taken rank above the minor ills of the flesh and is being treated seriously by the medical profession. It is not the first time, doctors say, that it has been noted as accompanying influenza cold, but it is the first time that it has formed so conspicuous a feature.

PLANS WAR AGAINST BLUE LAW SUNDAY

International Sporting Club to Seek 1,000,000 Signatures to Petitions.

TO GO TO NEW GOVERNOR

American Legion Members Are Asked to Take a Stand Against Proposed Measures.

CIVIC LEAGUE ENTERS FIGHT

Joins Forces With Lord's Day Alliance in Effort to Put Through Puritan Program.

Both the offensive and the defensive in the blue law war between those who want to make New York amusement-dry on Sunday and those who want to preserve the liberty of the individual to spend the day according to the dictates of his taste and his conscience were strengthened yesterday.

On the side of what may be regarded as the defensive, since the Lord's Day Alliance with its Puritan Sunday program was the aggressor, both the American Legion, unofficially, and the International Sporting Club made strategic moves. The forces striving for a Sabbath without any of the recreations or diversions flourishing now were augmented, on the other hand, by the New York Civic League, whose Board of Managers, headed by the President, Canon William S. Chase of Brooklyn, outlined plans at a meeting at 50 Union Square yesterday to back legislation against professional boxing, 2.75 per cent. beer, Sunday baseball and Sunday motion pictures with admission fees, as well as a bill to enforce Federal prohibition in this State.

The International Sporting Club announced that it was on the eve of firing the first gun in the vigorous warfare it is determined to wage against any extension of blue laws. Twenty thousand petition blanks would come from the printers within a few days, club officials said, and these would afford opportunity for a million signatures of men and women who want to be allowed to enjoy themselves in their own way on Sunday.

If the million signatures are obtained the impressive collection of petitions will be laid before Governor Miller as soon as he takes office.

An announcement yesterday by the American Legion news service said:

"Blue law" agitation is not meeting favor among members of the American Legion, according to expressions of protest received in letters at national headquarters and by the American Legion Weekly. A number of strong protests have been addressed to Lemuel Bolles, National Adjutant, who is now in New York, urging that the Legion take a 'positive stand' particularly against those who would ban that old friend of the soldier, the cigarette.

Mr. Bolles denied that the Legion contemplated any official action in the matter, but said the members could act as individual citizens and voters.

Discussing the boxing law passed recently, Canon Chase said:

"True sport has been injured by commercial motives. Amateur boxing is good sport, but the minute large prizes are injected, boxing is robbed of its sport.

"The injury has not been confined to men alone, but is being passed on to women. Women are already learning to box professionally; but we are relying on the women of the State to kill the Walker bill on account of their sons and brothers."

HOME RULE BILL MEETS OPPOSITION IN LORDS

Birkenhead Objects to Serious Amendment, but Peers Insist on Making Changes.

LONDON, Dec. 2.—The Irish Home Rule bill is not having the smooth passage through committee in the House of Lords that it was expected to have after opening debates yesterday. The Government discovered when it was preparing the bill for the House of Commons that it was next to impossible to draft acceptable plans for Irish Senates, and therefore threw the onus on the proposed Irish Council.

Lord Birkenhead, the Lord Chancellor, again today referred to the difficulties involved in the amendments offered by Lord Shandon yesterday and expressed the hope that Lord Shandon would reconsider the matter before the report stage was reached.

There seems to be a belief in some quarters that when the question comes up again in the report stage changes will not be persisted in.

The committee resumed its discussion today and a number of amendments to the bill consequent upon the changes made yesterday were inserted in it, Lord Birkenhead neither assenting nor dissenting to them. The changes included the amendment by Lord Oranmore and Browne making the members of the Senate ineligible to election to the Parliaments and vice versa, and providing that in the event of a disagreement between the Senate and the Parliament the Lord Lieutenant may convene a joint session of the two disagreeing houses.

Lord Shandon's amendment proposing a new clause in the bill empowering the Irish Senate to initiate legislation was opposed by Lord Birkenhead as proposing an arrangement both complicated and cumbersome. It was voted down by the narrow margin of 55 to 52.

The Marquess of Creme, leader of the Liberal Party in the House, moved the omission altogether of the clause dealing with Irish representation in the British Parliament. Lord St. Davids described this as "wrecking the amendment" and reminded the House that Gladstone's 1886 bill was wrecked on a similar proposal. The amendment was voted down.

An amendment by Baron MacDonell proposing to give full fiscal autonomy to both Parliaments was rejected by a vote of 62 to 37, after Viscount Peel, resisting it on behalf of the Government and replying to Lord MacDonnell's criticism of the financial unfairness of the bill toward Ireland, declared the bill gave Ireland greater powers of taxation than any previous measure. Viscount Peel also declared that the contribution from Ireland to the imperial expenditure would be rouhgly only £4 per head of the population, as compared with £14 paid by Great Britain.

Advertisements aggregating 7 columns are crowded out of The New York Times today.

JOE LYNCH KNOCKS OUT JACK SHARKEY

Finish Comes 43 Seconds After Start of Fifteenth Round at the Garden.

BANTAMS SET FAST PACE

Winner Scores Two Knockdowns Before Final Session—Crowd of 12,000 Sees Contest.

Joe Lynch, west side bantamweight, knocked out Jack Sharkey, his sectional rival, last night in the fifteenth round of a spectacular bout before a crowd of 12,000 wildly enthusiastic spectators at Madison Square Garden. The finish of the bout came forty-three seconds after the start of the round. A succession of rights and lefts battered Sharkey to the floor of the ring in the little Italian's corner, where Referee Patsy Haley counted him out.

Twice before the finish of the bout Sharkey had been sent crashing to the canvas. In the fourteenth session, with Lynch fighting like fury to score decisively, the little Italian went down from a crushing right cross. Sharkey took a count of nine. Arising, Sharkey was able to protect himself effectively with hands crossed in front of his jaw. Lynch, tired and wearying from the earlier pace, tried unsuccessfully to batter his way past the defense, but he did not have the strength. The result was that Sharkey recuperated rapidly and, during the last thirty seconds of the round, was exchanging blows with his rival.

Lynch resumed his persistent aggressive with the start of the fifteenth round, and, for a time, Sharkey exchanged blows with his opponent in rapid exchanges in the centre of the ring. A left hook to Sharkey's jaw, followed with a terrific right smash, sent Sharkey crumpling against the ropes in the latter's corner before the round had gone half a minute. Like a tiger, Lynch jumped in to continue the assault, but almost before the west side Irishman could land a blow Sharkey crumpled to the floor. At the count of nine he regained his feet, thoroughly shaken and almost powerless to defend himself. Feebly the game little Italian, sagging weakly against the ropes in his own corner, sought to take refuge behind his gloved fists, as he had done on previous occasions when he faced danger, but Lynch was not to be denied. With a succession of left hooks and right crosses he battered an opening through which he sent one crushing right, and Sharkey toppled over, completely out. Referee Patsy Haley tolled off the fatal ten seconds and just after he had finished the count Sharkey drunkenly regained his feet.

Crowd Cheers Victor.

The sensational finish threw the packed arena into a frenzy of excitement. The house was overwhelmingly in favor of Lynch, which only intensified the unlimited joy of the spectators at the little Irishman's impressive victory. For a full five minutes they cheered lustily as Lynch shook hands with his fallen rival, hopped through the ropes and then virtually had to battle his way through the admiring throng.

Sharkey's seconds meanwhile worked over the defeated midget industriously, but even this first aid could not bring the game little Italian completely to his senses. When the Lynch applause had died down, Sharkey staggered weakly across and out of the ring amid a salvo which closely rivalled the ovation given the victor.

The contest was interesting and fast, but was not quite up to the standard set by the two ring tyros in their previous meeting. It lacked the sensational work produced in the bout held Sept. 28, and there was a conspicuous infrequency in the number of head to head, toe to toe rallies which the previous bout produced.

Particularly was Sharkey's lack of ability in this respect noted. The Italian seemed overdrawn at the weight and lost some of the snap and ginger which are his most prominent characteristics.

Lynch fought a well-planned battle from start to finish, and refused to take any unnecessary chances with his dangerous rival. This was forcibly demonstrated in the seventh and eighth rounds when the west side Irishman had his rival in a groggy condition, but refused to take advantage of the situation to finish his opponent.

Sharkey recovered quickly as a result, and through the ninth, tenth and eleventh rounds fought at a furious clip, punishing Lynch considerably about the stomach at close quarters with heavy rights and lefts. In the thirteenth session, too, Sharkey worked to advantage, but that was the last time the little Italian showed in front.

Lynch forced the early fighting up to the fourth round when he jabbed cleverly against Sharkey's spasmodic rushes and worked industriously with both hands to the stomach at close quarters. The fifth was even, and Sharkey took the sixth, directing most of his attacks to the stomach and shaking Lynch with a sweeping left hook followed with a right cross to the jaw.

Close to Early Knockout.

In the seventh and eighth Lynch appeared on the road to a knock-out victory, but he was tired and this, together with Sharkey's effective defense, frustrated the efforts of the west side Irishman. Lynch in his eagerness half pushed and half knocked Sharkey through the ropes near the end of the eighth round.

Through the ninth, tenth and eleventh rounds Sharkey fought with a fury in an effort to turn the tide of battle, but Lynch stood up under the body hammering to which he was subjected, evidently biding his time and conserving his strength. Lynch took the twelfth and Sharkey the thirteenth, but through the fourteenth and fifteenth, while it lasted, Lynch was on top of his opponent all the time, striving for the success which ultimately crowned his efforts.

The weights were, Lynch 117 pounds, Sharkey 118, at 2 o'clock in the afternoon, as is prescribed by the boxing law.

The semi-final ten round bout had hardly started when it was over. The combatants were Midget Smith of Harlem and Phil. Franchini, a Brooklyn bantamweight. The lads went at each other like wild cats from the opening gong and after twenty-one seconds of furious milling, Smith crashed a right to the jaw which sent Franchini to the floor of the ring with a resounding thud. Referee White tolled off ten and Franchini didn't move a muscle. The ring arbiter could have continued up to Senator Harding's plurality without getting a response from Franchini. When the count was completed Smith leaped over and assisted in carrying his fallen foe to Franchini's corner.

In the second bout, Jimmy Burns, Bridgeport bantamweight, gained the decision of Referee Patsy Haley, over Sammy Nable of the East Side, former amateur champion after ten lively rounds. Burns, after a slow start, closed strongly and was entitled to the decision. The judges disagreed and Referee Haley promptly waved his arm in token of victory for Burns. The award was popularly received.

Willie Herman, a Paterson welterweight and Frankie Olson of Pearl River, N. Y., boxed to a draw in the opening bout of six rounds. The contest was uninteresting. Louis White was the referee and Joe Ruddy and Assemblyman Martin G. McCue, the judges.

Tremaine Is Overweight.

CLEVELAND, Dec. 2.—The ten-round bout scheduled for tonight between Pal Moore of Memphis and Carl Tremaine of Cleveland, bantams, was called off late today because Tremaine was one pound over the stipulated weight of 119 pounds at 3 P. M. and Moore would not concede the extra weight.

Seek to Legalize Boxing In State of Connecticut

HARTFORD, Conn., Dec. 2.—A boxing bill, supported by the city boxing commissions of the State, will be presented to the incoming Legislature, it was learned today. It would limit decision bouts to fifteen rounds and provide drastic measures to control unauthorized matches, and violations of the commission's rules.

CANADA MAKES BID FOR DEMPSEY BOUT

Rickard Receives Offer of $250,000 for Match Between the Champion and Carpentier.

An offer of a site for the Dempsey-Carpentier heavyweight championship fight in Canada was received yesterday by Promoter Tex Rickard. The proposition from a syndicate of Ottawa sportsmen suggested holding the contest at Hull, just across the river from Ottawa, during June. It was stated that $250,000 was available as a guarantee and Rickard was requested to meet and discuss the matter with a representative of the Canadian syndicate.

Rickard said that he would arrange for a conference in the near future but that no definite plans had been made for staging the international titular battle at any particular place. Under the contract signed by the promoters and the two pugilists, the bout can be held anywhere in the United States, Canada, Mexico or Cuba, providing the principals are given sufficient notice of the site to arrange for proper training facilities.

It again was intimated yesterday by Rickard that in case it was found unadvisable to hold the contest in or near New York City, the match would in all probability be staged in London, where Carpentier is a great drawing card.

When it was pointed out to Rickard that the existing contract did not cover a ring encounter in Europe, he stated that both Manager Kearns and Champion Dempsey had agreed to sign a new contract permitting such a change. Should the emergency arise it is quite likely that instead of Dempsey receiving $300,000 and Carpentier $200,000 the boxers will agree to battle for a percentage of the gate receipts, which probably would amount to hundreds of thousands of dollars if the fight were staged in London.

DE FOE TO MEET BROWN.

Featherweights Will Box 15 Rounds Tonight at Pioneer S. C.

Billy De Foe, St. Paul featherweight, who is clamoring for a championship match against Johnny Kilbane, the titleholder, will engage in his second bout at the Pioneer Sporting Club, in East Twenty-fourth Street, this evening. The St. Paul boxer will oppose Frankie Brown of the east side in the principal fifteen-round contest. This match was originally scheduled for twelve rounds, but at the insistence of De Foe the bout was lengthened to the limit prescribed by the Walker law.

The bout will be another battle in the series of elimination featherweight contests which Matchmaker Charlie Doesserick is conducting to determine a logical opponent for Kilbane in the title bout. Brown has already engaged Kilbane and acquitted himself admirably. He is the only boxer, outside of Lightweight Champion Benny Leonard, credited with scoring a knockdown over the featherweight king. De Foe realizes that a victory over Brown will enhance his claims for a match against Kilbane, and has worked hard in preparation for tonight's meeting.

A ten-round bout will bring together K. O. Willie Loughlin of South Bethlehem, Pa., and Harlem Billy Papke, two welterweights. Two six-round matches will also be conducted, one of them being between Martin Judge of Philadelphia and Johnny Corbett of Boston.

The Pioneer S. C. will conduct its first Saturday night show tomorrow night, when Barry Hill and Kewpie Collendar will clash in the feature fifteen-round bout. Frankie Edwards of the east side and Irish Johnny Curtin of Jersey City will be the principals in a ten-round semi-final.

TO DEFEND BANTAM TITLE.

Herman Is Signed for Bout With Lynch at Garden Dec. 22.

Pete Herman, world's bantamweight champion, has at last agreed to defend his title in a bout at Madison Square Garden. Promoter Tex Rickard last night announced that he had signed the New Orleans boxer to a contract in which Herman agreed to defend his title against Joe Lynch in the local fistic arena on Dec. 22.

The actual signing of a contract by Herman ended negotiations which have been pending for several weeks. At first it was planned to pit Herman against Lynch in a bout at the Garden last night, but this proposition fell through after the boxers had tentatively agreed to the contracts for the match, when Promoter Rickard insisted that the Lynch-Sharkey fracas be held first to determine an opponent for Herman whose qualifications for a title bout would be unquestioned.

Herman is scheduled to sail for England on Dec. 23 to fill a contract calling for a contest with Jimmy Wilde in London on Jan. 14. It is not known whether the champion will adhere to his original sailing plans or defer his date of departure from this country under the new arrangement for a bout at the Garden.

BIG GALLERIES ASSURED.

Billiard Fans Show Enthusiasm Over Coming Title Rounds.

The advance sale of seats for the final round of the national championship balkline billiard tournament, to be held in the grand ballroom of the Hotel Astor on Monday, Tuesday and Wednesday of next week, is reported to be much heavier than was the case a year ago when the first annual title tourney was held in this city. A particularly heavy demand has been received from out-of-town enthusiasts and there is every reason to believe that the afternoon and evening sessions for all three days will be attended by big galleries. The tickets which have been placed on sale at the Astor are being eagerly gobbled up.

It has been definitely decided that Welker Cochran and Jake Schaefer will meet in the first match on Monday afternoon. Willie Hoppe, the champion, and only other contestant in the final round, will play the winner on Monday night. Each of the games will be 400 points, with the afternoon matches starting at 2:30 and the evening games at 8:15.

Besides being crowned national champion, the winner will receive a diamond studded gold medal emblematic of the title and $2,500 in cash. The player finishing second will receive $1,500, and $1,000 will be awarded to third.

Cohen Defeats Surkein.

In a contest that was hard fought through eighty-three innings, Monroe Cohen defeated Abe Surkein by 35 to 30 in the amateur three-cushion billiard tournament at Thum's Academy last night. Both players had high runs of three, and although no safeties were called on either player, each played cautiously.

BOXING OFFICIALS DRAW SUSPENSIONS

Bagley, Montieth and Charlie Leonard Are Punished for Infractions of Rules.

Frank A. Bagley, manager of Willie Jackson, and Scotty Montieth, who has recently renewed business relations with Johnny Dundee, were suspended yesterday by the Boxing Commission for a period of thirty days. Charlie Leonard, brother of the world's lightweight champion and one of Benny Leonard's seconds, was suspended for a similar period. The punishment was meted out to the three boxing officials because of infractions of the rules covering the activities of coaches in a boxer's corner during the progress of a bout.

Bagley and Montieth were set down for a month because of their activities in violation of the rules at the recent Jackson-Dundee bout at the Manhattan A. C. The organization, incidentally, has since had its permit revoked for failure to observe the provisions of the Walker law. Leonard's suspension was handed down because of disregard of the rules at the bout in Madison Square Garden between Benny Leonard and Joe Welling.

The statement of the Boxing Commission, disclosing the suspension, follows:

"At a meeting of the New York State Boxing Commission and License Committee held this afternoon, the following men were suspended for thirty days:

"Frank A. Bagley, for persistent coaching at the ringside on the occasion of the Dundee-Jackson bout at the Manhattan Casino, Nov. 29.

"William (Scotty) Montieth, for the same facts.

"Charles Leonard for persistent coaching at the ringside on the occasion of the Leonard-Welling bout at Madison Square Garden Sporting Club on Nov. 26, in spite of the fact that he was warned not to repeat the offense several times by the referee.

"The aforesaid is prohibited from acting as second to any boxer for thirty days."

The Brooklyn Ice Palace, which, operating under the name of the Brooklyn Arena, Inc., is expected to replace the old Broadway S. C. as Brooklyn's leading club, was issued a license by the committee headed by Larry McGuire. In the application Charles O'Malley is recorded as President of the organization, Joseph O'Malley as Secretary and Nicholas L. Stokes as Treasurer. Another club to secure a license is the Starlight Sporting Club, located in the Bronx amusement park of that name. This organization has arranged for its opening card next week. The President is Charles W. Lynch; Vice President, Cornelius J. Savage; Secretary, William H. Hine, and Treasurer, James Ahearn.

Altogether the License Committee distributed ninety-five permits for clubs, managers, boxers, seconds, timekeepers and trainers. As has been the case with the previous batches of license grants announced, boxers are in the majority. A total of fifty-seven boxers received permits, thirteen managers were licensed, twenty-one seconds, one timekeeper and one trainer, in addition to the two clubs.

The complete list of licenses issued follows:

Clubs.

Brooklyn Arena, Inc.
Starlight Sporting Club, Inc.

Managers.

Charles F. Bartels, Benry Badami, John B. Crawley, Charles W. Ettinger, Jack Fischer, James E. Gorman, Samuel Greenberg, Roderick McMahon, Rudolph Leblang, Henry Milano, William A. Murray, John O'Connor, Joseph Rocke.

Boxers.

Whitey Allen, Kiddy Baker, Jimmy Barry, Jimmey Barton, Colin Bell, Willie Brown, Sailor Butler, Jimmie Carroll, Original Joe Carter, Tommy Cleary, Georgie Cohan, Rube Cohan, Joe Collins, Marty Collins, Frankie Conifray, Tommy Dady, Paul Dana, Charlie DeBates, Young Driscoll, Young Eddy, Artie Edwards, Al Fox, Mannie Friedman, Solly Gallett, Harry Green, Johnny Hannon, Ernie Hart, Jackie Kaufman, Frankie Lamar, Bob Langdon, Joe Lewis, Red Lewis, Don McCormick, Frankie Madden, Val Maynard, Fred Moccia, Pete Moore, Edward Mulroy, Young Murphy, Wildcat Nelson, Tommy O'Toole, Jack Parker, Young Pierce, Ray Quinn, Al Roberts, John Rosner, Artie Schick, Sol Seeman, Jimmy Shevlin, Harry Smith, Jimmy Solly, Vernon Spinner, Young Stevens, Eddie Stewart, Sammy Stone, Jess Tauriello, Teddy Williams.

Seconds.

Frank J. Ahearn, Raymond Arcel, David Beroth, Paul J. Bracken, Paul Carriero, Joseph Cosentino, John B. Crawley, Jack Duffy, Charles W. Ettinger, Joseph Fanelli, Earnest Heidier, Fred Kahl, Michael McGowan, Frank Marcy, William A. Murray, John Myers, Louis Pagani, Lewis Ross, Edward H. Sievert, Selig Sidney Simovitz, Vincent Tricamo.

Timekeeper.

George Lester Farrar.

Trainer.

Jock Schwartz.

HOREMANS WINS TWICE.

Belgian Billiardist Defeats Derks, 300-16 and 300-37.

Edouard Horemans, the Belgian cue champion, gave two exhibitions yesterday with F. J. L. Derks as his opponent, and accounted for both games with his customary ease. At Thum's Academy in the afternoon the Belgian champion won by 300 to 16, and had an average of 30, with a high run of 93.

Last night Horemans and Derks played at the Elks Club in Yonkers, where Horemans won by 300 to 37, and had a high run of 115 points. The game consumed eleven innings to run out. He will give an exhibition at Doyle's Academy this afternoon, and will play at the Union Club tonight.

HOPPE MAKES HIGH RUNS.

Clusters of 135 and 191 Feature Billiard Champion's Play.

Willie Hoppe and Charles Peterson invaded Brooklyn yesterday and played two games at the Rational Recreation Academy, the champion winning two 300-point matches. In the afternoon Hoppe beat Peterson by 300 to 159, and in the evening won by 300 to 93.

Hoppe's afternoon game closed with an unfinished run of 135, during which time the champion played the best billiards of the day. He held the balls close to one end of the table for all but two shots, when he was forced to drive the length of the table. In the evening game he had a high run of 191.

KIECKHEFER ELIMINATED.

Layton Defeats Him in National Carrom Billiard Match, 50 to 35.

CHICAGO, Nov. 2.—Johnny Layton of St. Louis increased his lead in the national three-cushion championship billiard tournament preliminaries today by defeating Augie Kieckhefer, 50 to 35, in forty-one innings, the record game of the tournament. Each had a high run of 7.

Kieckhefer's defeat today eliminated him from the tournament.

Clarence Jackson of Kansas City clinched second place in the preliminary tonight by defeating Alfredo De Oro of New York, 50 to 29, in sixty-two innings. It was Jackson's last game until the finals, which begin Monday between Robert Cannefax, national champion, and the three high men in the preliminaries.

Gipp Holding His Own.

SOUTH BEND, Ind., Dec. 2.—George Gipp, Notre Dame football star, who is seriously ill of pneumonia in a local hospital, was reported today as holding his own, and doctors believe the crisis has been passed.

Start Work on Athletic Field.

MORGANTOWN, W. Va., Dec. 2.—Workmen have started to rebuild the athletic field of West Virginia University here, so as to increase its size and seating capacity.

OHIO WILL DECLINE HARVARD'S OFFER

Will Not Play Football at Cambridge Without Assurance of a Return Game.

Special to The New York Times.

COLUMBUS, Ohio, Dec. 2.—Following a meeting of the Ohio State University athletic officials here tonight, L. W. St. John, Director of Athletics, made the announcement that Ohio State would decline the invitation to meet Harvard in a football game at Cambridge next Fall, because the Crimson management stated that it would be unable to offer a return game to be played at Columbus in 1922.

The invitation from Harvard, which was received here today, offered a game to Ohio State to be played in the stadium at Cambridge Oct. 22 next Fall. It was learned here tonight that the invitation stated further that Harvard would probably be unable to offer a return match to be played in Columbus in 1922 because of an athletic rule which would not allow such a trip.

Director of Athletics L. W. St. John stated after the meeting of Buckeye officials here tonight that games were being arranged away from home next year with those teams that would be able to play a return game at Columbus in 1922, when the new Ohio stadium, with a maximum seating capacity of 75,000 persons, would be opened. Ohio State officials regretted declining the invitation, but could not do otherwise, since Harvard could not come to Columbus in 1922.

An intersectional match with Harvard would have been a tremendous drawing card here, as Ohioans are anxious to see their team in action against the Crimson. There is little doubt here that a match might be arranged if Harvard could secure permission from the Crimson Athletic Board to come to Columbus in 1922. It would be a fitting event for the new million dollar stadium which will be completed by that time. It is expected that some member of the big three will be asked to come West to meet Ohio State's eleven in the new stadium in 1922.

THORPE'S PLAYERS ARRIVE.

Ready for Pro Football Game at Polo Grounds Tomorrow.

Jim Thorpe and his Canton Bulldogs arrived in town yesterday for the professional football game with the Buffalo All-Americans at the Polo Grounds tomorrow. Thorpe has ever been a big figure in football and he will have a strong personal following at the Brush Stadium tomorrow.

The big Indian, however, is not depending on himself for a victory, as he has in his aggregation a collection of stars but slightly less brilliant than himself. Guyon, who was a back with him on the Carlisle team which sent Thorpe skyrocketing to fame as a gridiron star, also will be seen in action tomorrow.

The Buffalo All-Americans have a collection of stars equally as well known to followers of football and it is doubtful if any game has been played in New York in years which bristled with as much talent as will meet in this instance. The game will be the first of a series to decide the professional football championship.

BOSTON LOSES A STAR.

Fitzpatrick Will Be Unable to Play Against Holy Cross.

BOSTON, Dec. 2.—It has been definitely decided that Jimmy Fitzpatrick, the star back of Boston College, will not be in the line-up when the football team faces Holy Cross on Braves Field on Saturday. It was found that the injury to his shoulder was a marked dislocation of the shoulder blade, which was set today.

Coach Cavanaugh has thus been forced to change his method of attack and his two ends, Urban and Comerford, have been brought back of the line to strengthen the backfield. Coach O'Donnell of Holy Cross has been offered the use of the field tomorrow forenoon for practice.

FRAZEE DENIES RUMOR.

Has Had No Recent Offer for Red Sox, Says Boston Owner.

From Boston comes a story that a syndicate of wealthy Bostonians are trying to close a deal for the Boston Red Sox, but Harry Frazee, owner of the franchise, last night issued a strong denial of the story.

"This selling of my ball club without taking me into consideration is getting to be an old story," said the Boston club owner, "but some day they will become tired of selling the Red Sox and devote attention to some other club. I will not say that the club is not for sale under any conditions, because I would sell if I got the price which I would demand. However, I have yet to meet a prospective purchaser willing to accept my figure, so I plan to hold the franchise. Some of the men mentioned in this latest story came to me months ago to sound me on the proposition of taking over the club, but apparently they did not like price that I mentioned. They have not asked me about it since that time, so I am inclined to believe that they have given up the idea."

According to the Boston story the club was likely to pass into the hands of Captain Joseph F. Conway, formerly identified with the New England Association of the A. A. U., and Major Frank Cavanaugh, football coach of the Boston College eleven and a prominent attorney. Joseph P. Kennedy, a Boston banker, was mentioned as one of the men interested in the deal.

BOSTON LOOKS FOR DEAL.

Believes Maranville Will Be Traded to Pirates or Giants.

Special to The New York Times.

BOSTON, Mass., Dec. 2.—It would cause no surprise in Boston, according to well-founded information, if one of the first official moves of the Grant-Mitchell management of the Boston National League team would be the arrangement of some big deal whereby Walter Maranville goes to some other club, presumably the Pittsburgh Pirates. If the "Rabbit" wanted to stay with the Braves, he could, but it seems to be pretty well established that he does not want to play ball any longer with the Boston Nationals.

A change does some players like Maranville a world of good. Pittsburgh has five great outfielders in Nicholson, Whitted, Carey, Bigbee and Southworth. Dreyfuss could give the Braves a flock of these in return for the "Rabbit," who would plug up the big Pittsburgh hole at shortstop. Of course the Giants are in the market for Maranville, regardless of what may be said. He is a prime Gotham favorite. He could play third, short or second, and there is no telling whether Rapp, the new rookie, will make good at third.

WEAVER GOING ON STAGE.

White Sox Player Plans Monologue to Try to Prove Innocence.

CHICAGO, Dec. 2.—George Buck Weaver, former Chicago White Sox infielder, implicated by the confession of three White Sox players in the world's series exposures before the Cook County Grand Jury, plans to appear in the various Chicago vaudeville houses in a monologue designed to prove his innocence of complicity in the alleged conspiracy to "throw" the 1919 series, it was said in sporting circles today.

It was intimated that Weaver has interested a prospective manager for his local tour which, it was rumored, would entail a talk to the audiences denying the charges and suspicions against him.

Bay State Golfers Aligned With U. S. G. A. in Dispute

BOSTON, Dec. 2.—The Massachusetts Golf Association today aligned itself with the United States Golf Association in the controversy which threatens to develop into a conflict over the government of golf in this country. The Executive Committee of the State association drew up formal resolutions regretting the appearance of dissension, expressing strong opposition to the suggestion of supplanting the U. S. G. A. with another body and adding the hope that means might be found of harmonizing diverse interests. Barton K. Stephenson was renominated as President.

GOLFERS WILL HOLD ANNUAL ELECTION

Metropolitan Association to Meet Dec. 14—Award of Tournaments to Be Made.

The annual meeting of the Metropolitan Golf Association will be held at Delmonico's Dec. 14, according to notices sent out yesterday by Secretary A. H. Pogson. The association now has a membership of 202 clubs and each club is entitled to representation by two delegates. At the meeting, officers will be elected for the coming year as well as members of the Executive Committee.

The Nominating Committee has already announced the names of those chosen for nomination and the list will be submitted at the meeting. E. Mortimer Barnes of the Nassau Country Club has been named for President. A. H. Pogson of the Fox Hills Golf Club, present Secretary, has been named for Vice President and C. W. O'Connor of the Essex County Country Club has been nominated for Secretary. The name of James T. Soutter of the Greenwich Country Club has been submitted for Treasurer.

In addition to the officers who will constitute a part of the Executive Committee, five other names have been submitted for that body. They are Alfred S. Bourne of the National Golf Links of America, Charles H. Brown of St. Andrew's Golf Club, W. H. Conroy of Apawamis, Louis Livingston of Garden City and George Van Keuren of Englewood.

The meeting will also consider the applications for the various championship tournaments to be held during 1921, although the final designation of the clubs to be awarded the events may be left to the Executive Committee.

ELGIN ELEVEN ARRIVES.

Illinois Schoolboys to Play Unbeaten Stamford Team Tomorrow.

Special to The New York Times.

STAMFORD, Conn., Dec. 2.—The Elgin High School football team, holders of the high school championship of Illinois, arrived here tonight prepared to give battle to the undefeated Stamford High eleven Saturday afternoon at Halloween Park. There were twenty in the Elgin party.

Saturday's game will start at 2 P. M., and it is expected to be a great battle. The Elgin team, heavier than Stamford, contains five players who are rated as the best schoolboy players in their respective positions in Illinois. These are Britton, a 190-pound fullback, who punts fifty to sixty yards regularly; Farwick, centre; Durrenberger, end; Williams, end, halfback and captain, and Peter Barnes, right tackle.

Stamford has a fast backfield and a strong line and in Edward Hunt, who will play quarterback, has one of the best school football players in the East. The local team has used the aerial game successfully all season. Concordia Preparatory School of New York was the only team to score against Stamford this season. In ten games Stamford scored 300 points to its opponents' 6.

Fido Kempton of Yale will referee and Frank Kelly, another Yale 'Varsity player, will umpire Saturday's game.

TIGER FIVE TO PLAY HERE.

Will Meet Brooklyn Poly Tech Floor Team at Armory Games.

One of the attractions at the annual indoor athletic meet of the Thirteenth Regiment Armory, Brooklyn, tomorrow night, will be a basketball game between the Princeton University team and the Brooklyn Polytechnic Institute quintet. This contest has been added to the program of track and cycle events which had been arranged by Captain Joseph G. Hardmeyer, athletic officer of the Brooklyn outfit.

Included in the track events are a number of military competitions in which some of the leading athletes of the district, members of the various companies in the Thirteenth organization, will participate. Max Bohland, local two-mile champion, will compete in a one-mile military race against a representative field. The Paulist runner's chief rivals will be Sid Leslie and Jack Sellers. The race has aroused considerable attention among the members of the regiment.

RACES FOR SPEED SKATERS.

Local Fliers Are Entered in Meet at Philadelphia Rink.

Fifteen of the fastest speed-skaters in the Metropolitan district will leave Monday afternoon to compete in a series of handicap and scratch events at the Philadelphia Ice Palace Monday evening, Dec. 6. Joe Moore, international sprint champion; Leslie Boyd, Metropolitan indoor and outdoor champion; Bill Murphy, national one-mile champion; Don Baker, Metropolitan quarter-mile champion; Don Robinson, Metropolitan one-mile champion; Bobby Hearn, Arthur Gershel, Irving Reiner, John Houseworth and Henry Nehbour are a few of the best men entered.

On the program are the 220-yard dash, half-mile and two-mile events. On Monday evening, Dec. 13, the skaters will return to the 181st Street Ice Palace to compete in a one-mile handicap for Class A men and a one-mile handicap for Class B men.

BOY SKATERS ARE COMING.

Hylan's Challenge Accepted by Mayor of Chicago for School Match.

CHICAGO, Dec. 2.—Mayor Thompson reported to the Council today that Mayor Hylan of New York has accepted the challenge for ice skating contests between sixty New York and sixty Chicago schoolboys.

"I have directed President Davis of the School Board to organize skating clubs in each school, picking the most likely boy skater as the captain of each club," the Mayor said. "By a series of elimination contests we shall find the best sixty skaters in the city to contest with the New York lads."

Spencer Boxes Stern Tonight.

The principal fifteen-round bout at the weekly show of the East New York A. A. this evening will bring together Bert Spencer of Brooklyn and Billy Stern, a Minneapolis boxer. In a ten-round semi-final Sammy Smith and Young Le Vein will exchange blows, while the contenders in a six-round contest will be Georgie Lewis and Marty Williams.

SIMPLY EXPANDING, SAYS GOLF OFFICIAL

Western Association President Explains Move—No War With the U. S. G. A.

CHICAGO, Dec. 2.—The Western Golf Association has no war with the United States Golf Association, declared Albert R. Gates, Vice President of the Western Association and a member of the Calumet Country Club, which is an active member of the United States Golf Association, in a statement issued tonight relative to recent plans announced for expansion of the Western Association.

"Our movement is simply one of expansion," he said. "We have grown from eleven clubs to more than 300, including some eleven clubs in Canada and one as far west as the Hawaiian Islands. I understand some Eastern clubs have expressed a desire to unite with the Western, preferring our more liberal rulings in golf to those of the United States Golf Association. These Eastern clubs are around Boston.

"This expansion is not a new idea. It was brought up before the war, but was dropped in that period, to be taken up now that there seems to be such a call for expansion. I doubt if there will be any war. We will not make one, as we are simply expanding and may change the name of our organization to cover the expansion."

MOREY TO COACH AGAIN.

Will Direct Both the Baseball and Football Teams at Middlebury.

Special to The New York Times.

MIDDLEBURY, Vt., Dec. 2.—Coach Dave Morey, ex-Dartmouth and All-American halfback, whose coaching was largely responsible for Middlebury's successful football season, has been retained for another year, and in addition to football he will take charge of the baseball squad.

Prospects are exceedingly bright for a successful season in the Spring, with eight letter men from last year's squad to form a nucleus for a fast team. Ike Hulihan, Middlebury's pitching ace, who has received flattering offers from several major league clubs, and Catcher Jack Mead, football Captain this Fall, will fortify the battery positions.

A tentative schedule, including several leading colleges in the East, is being drawn up. Contracts have been signed with Northeastern, Holy Cross, Boston University, Vermont (two games), Springfield Y. M. C. A., Worcester Tech, Boston College and Norwich (two games).

WOULD PLAY PENN STATE.

W. and J. Alumni Start Move for Football Match Next Season.

WASHINGTON, Pa., Dec. 2.—A movement is on foot here for a football game between Penn State College and Washington and Jefferson for the 1921 season. A similar movement was inaugurated last Fall, having the support of numerous alumni of both institutions, but it failed to carry through.

It is known that W. and J. has opened negotiations with a number of so-called "big" Eastern colleges for games. Every effort is being made to put forth a schedule that will combine attractive contests and give the eleven a chance to show its worth as a national figure. Washington and Jefferson, it is believed, would consider a proposition to play alternate games with Centre College.

PANTHERS ELECT DAVIES.

Sensational Halfback Chosen as Captain of Pitt Eleven.

PITTSBURGH, Dec. 2.—Tom Davies, the brilliant halfback of the University of Pittsburgh football team, was elected captain of the 1921 Panthers tonight at the annual banquet of the team and the Athletic Council at the Hotel Schenley. Coach Glenn Warner and other prominent football men also were present, and the coach expressed his gratification at the selection of Davies as next year's leader, and predicted that Pitt would have a team that would give all its opponents considerable trouble next Fall.

The following members of the team were granted their letters: Herbert Stein, the 1920 Captain; Tom Davies, Tommy Holleran, Herbert McCracken, J. C. Anderson, O. M. Hewitt, F. E. Byers, C. W. Bowser, J. T. McCrory, A. W. Edgar, F. W. Williams, H. J. Harman, W. C. Gourley, L. W. Kelly, John McLean, James D. Bond, J. Sacklowski and J. W. Clark.

NO W. VA. GAME HERE.

But Rutgers Eleven Will Play at Polo Grounds on Election Day.

Special to The New York Times.

NEW BRUNSWICK, N. J., Dec. 2.—Rutgers will not play West Virginia at the Polo Grounds next season, as reported from Morgantown yesterday. This was stated today by Graduate Manager Garrison of the local institution. Rutgers will play a game in New York on election day, however. The opponent for this game has not yet been announced but the Rutgers authorities promise that it will be a well known institution. West Virginia will be played in New Brunswick, on Nov. 12.

No other dates have been announced yet but Rutgers expects to have its schedule completed within a short time.

PREP ELEVENS TO MEET.

Chicago School Will Play Massachusetts Boys in Game at Boston.

CHICAGO, Dec. 2.—The De Paul School football team left this morning for Boston to meet the St. James School of Haverhill, Mass., at Fenway Park, Boston, Saturday in an intersectional prep school battle. Both teams have gone through the season undefeated.

The De Paul players are scheduled to reach Boston at 10:30 tomorrow morning, and will have a light workout to familiarize themselves with conditions of the field. The team, which has been selected more for educational merit than for football prowess, will visit New York and Washington also.

STADIUM FOR STANFORD.

To Build $750,000 Bowl With Seating Capacity of 60,000.

STANFORD UNIVERSITY, Cal., Dec. 2.—The board of athletic control has decided to build an athletic stadium costing $750,000 and seating at least 60,000 persons, it was announced today.

Erection of the stadium, which is to be of the bowl type, will start next Summer, it was decided. A finance committee was appointed to arrange plans to finance the project. The stadium will be equipped with a 220-yard straightaway track and will be suitable for American rugby and soccer football.

To Captain Yale Tennis Team.

NEW HAVEN, Conn., Dec. 2.—Frederick M. Bundy of Norfolk, Va., today was elected captain of the Yale tennis team from 1921. He will fill the vacancy caused by the absence from college of Kenneth N. Hawks, who had previously been elected captain.

Elect Sophomore Captain.

CINCINNATI, Nov. 30.—B. F. Crolley, a sophomore at the University of Cincinnati, has been elected Captain of the football team for 1921. Crolley played quarterback.

THE ONLY FINE MERCHANT-TAILORED READY-TO-WEAR CLOTHES IN NEW YORK

Clemons
MERCHANT TAILOR
Established 1898
39TH & BROADWAY

Evening Clothes
Full Dress or Tuxedo
All Silk Lined
$50

Merchant-tailored as all clothes (*and particularly Dress Clothes*) should be—either To-Order or Ready-to-Wear. Which makes the spending of $85 to $100 for machine-made stuff grotesquely absurd!

DOBBS

A smart Dobbs Derby of the latest vogue, made in the Dobbish way~felty and durable, is offered by Dobbs & Co. New York's leading *HATTERS*, as an indispensable feature of the well dressed man's wardrobe
620 Fifth Avenue ~ 244 Fifth Avenue

DOBBS EXTRA-EXTRA

Exclusive Representatives in Many of the Principal Cities

The New Pen-Lyn
Slightly Fuller Toe

THE Russia Calf-skin, golden shade, in which we offer one model of this shoe, is a leather which has not been obtainable since pre-war days. Its lightness of weight and supreme excellence of texture are unusual.

Lasts and patterns exclusively our own design.

Built by THE JOHNSTON & MURPHY SHOE

WHITEHOUSE & HARDY
BROADWAY AT 40TH STREET
NEW YORK
METROPOLITAN OPERA HOUSE BUILDING

F. R. TRIPLER & CO.
Madison Ave. at 46th St.

SUITS, TOPCOATS & ULSTERS
AT COST

Suits $35 Topcoats $48 Ulsters $52

Gloves, 2.75; Shirts, 3.50; Neckwear, 1.00; Hats, 5.00; Underwear, less 25%; Woolen Hose, 1.00.

Our entire stock reduced throughout to meet the demand for quality merchandise at low prices.

LATEST EVENTS IN 50 NATIONS

The outstanding events of general interest that have occurred in fifty different nations in the past 30 days—all without comment—no conjecture. One of 40 big features. December CURRENT HISTORY MAGAZINE, on news stands, profusely illustrated.

MONEYBACK
IF YOU WANT IT

Shake hands on it!

We make this bargain with all our merchandise—

Your moneyback, if you want it—

If something goes wrong—

If you think you can do better—

Whether at regular prices, or revised prices, such as are now found on our men's suits, including the ample supply now at $50 to $60.

Bargain hose for Christmas toes.

Silk socks. Lisle socks. Wool-and-cotton socks.

Were $1.75.

95c.

The Christmas season always finds various organizations requesting quantities of our Gift Order forms —a happy way of giving "something - other - than - money" for a Christmas bonus.

ROGERS PEET COMPANY

Broadway at 13th St.
Broadway at Warren.
"Four Convenient Corners"
Broadway at 34th St.
Fifth Ave. at 41st St.

DON'T SMOKE PAINT

Our pipes are made of the finest imported well seasoned BRIAR ROOT. We use NEITHER PAINT NOR VARNISH, leaving pores open to absorb moisture. They color like meerschaums. Absolutely NO BREAKING IN. Each pipe perfect and guaranteed

HGP
TRADE MARK
HGP

WE MAKE THEM

Mail Orders Filled

PIPES REPAIRED PROMPTLY

BARCLAY PIPE SHOP

41 Barclay St., Cor. Church

FOOTBALL!

Polo Grounds, Sat., 2 P.M.

The Great Jim Thorpe's

CANTON BULLDOGS

vs.

Buffalo

ALL-AMERICANS

Buffalo.	Pos.	Canton.
Shelton, Cornell	L. E.	Lowe, Fordham
Thornhill, Pittsburg	L. T.	Buck, Wisconsin
Brace, Brown	L. G.	O'Connor, G'g'town
Wray, Penn	Centre	Feeney, N. Dame
Youngstrom, Dart.	R. G.	Edwards, N. Dame
Little, Penn	R. T.	Henry, W. & J.
Miller, Penn	R. E.	Higgins, Penn. State
Hughitt, Michigan	Q. B.	Griggs, Dallas
Weldon, Lafayette	L. H. B.	Calac, Carlisle
Anderson, Colgate	R. H. B.	Thorpe, Carlisle
Pat Smith, Mich.	F. B.	Guyon, Carlisle

ALL SEATS (Except Boxes) $2 Plus Tax.

MADISON SQUARE GARDEN

29th INTERNATIONAL

6 DAY RACE

Starts SUNDAY MIDNIGHT

DECEMBER 5TH TO 11TH

Sprint Championship, Sat., Dec. 4

Match Race, $1,500, Indoor Title

KRAMER—PIANI—SPEARS

Adm., $1. Res., $2 and $3, at Box Office

Kennedy

12 Cortlandt St.

GLASTENBURY WOOL UNDERWEAR

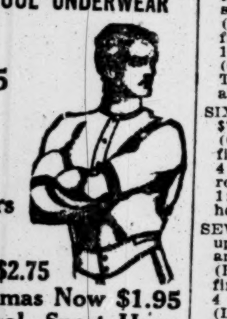

Medium or Heavy weights

Special, $1.85 a garment worth $2.50-$3

Heavy ribbed cotton-mixed Shirts or Drawers $1.50 each

Capeskin Gloves. $2.75

Flannelette Pajamas Now $1.95

High Grade Wool, Sport Hose, Heather Mixtures, $1 a pair

THE GLORIOUS HISTORY OF GREECE.

The MID-WEEK PICTORIAL this week tells in pictures the glorious history of Greece from the Age of Pericles, the end of the Turkish Dominion, the end of the Balkan Wars and the end of the World War, with pictures of the chief figures and maps. There are 30 beautiful etchings. On news stands, 10c.—Advt.

BULLET PROOF IS FIRST IN SPRINT

Captures Shreveport Handicap at New Orleans Without Being Extended.

PARADER ALSO A WINNER

Clopton's Colors Are Carried to the Fore in Two Races—Back Bay Shows Oldtime Form.

NEW ORLEANS, Dec. 2.—S. A. Clopton, who has a rather formidable stable for Winter racing, showed a strong hand at Jefferson Park this afternoon when his colors were twice carried home in front. One of these victories was scored in the Shreveport Handicap, a six-furlong dash, which served as the feature of an interesting card and which was won easily by the three-year-old gelding, Bullet Proof. In the following event, Parader, a two-year-old son of Whisk Broom, 2d, had things much his own way in a six-furlong dash for two-year-olds, Coltiletti riding both of the Clopton horses.

The majority of the large crowd was evidently not satisfied with the good showing made by Bullet Proof a few days ago in his initial victory here, and once more placed confidence in L. Gentry's Angon, which had shown fine form in Latonia. This was the second time that Angon had carried heavy support and failed to come up to expectations. Today he failed to finish in the money for no particular reason excepting that he tired badly after chasing the pacemakers for half a mile.

This was one of the incidents of the day that came as a relief to the colony of oralists who had been heavily hit by the succession of winning favorites. The pendulum swung the other way today, and five of the choices failed to get the nod of approval from the judges.

Bullet Proof is evidently in the same fine form he displayed here a year ago, and today he had little trouble in winning by three lengths from Panaman, while Rapid Day lasted long enough to hold third place. Angon and St. Quentin were the only other starters.

Bullet Proof Starts Slowly.

Bullet Proof was slow in leaving the barrier and did not become a factor until he had gone three-eighths of a mile. Meantime Angon and Rapid Day were racing each other to pieces, and, at the half-mile pole, Bullet Proof rushed up, went around his field and took the lead. He did not have to be extended to win. Panaman rushed up at the same time and was an easy second. The last hope that Angon would get home in front flickered out when he began to shorten his stride at the head of the stretch and backed up until he was well out of the money.

Parader came into his victory just as easily as his stablemate and finished three lengths in front of Lady Stella, with Rolo third six lengths back. Parader appeared to be much the best of the field and, after being kept close to the pace for half the distance moved out and drew clear. Rolo broke very slowly, being the last to leave the barrier, but was rushed to the front at once and was tiring fast in the stretch. Lady Stella caught Rolo in the stretch, after making a rush at the furlong pole.

The aged gelding, Back Bay, which, though 12 years old, still shows flashes of his best speed, led home a field of a dozen sprinters in the third event and had four lengths to spare at the end over Arch Plotter, with Dr. Shafer third, a neck further back. Back Bay had to be hustled along in the early stages, but he caught the leaders at the head of the stretch and gave them a hopeless chase through the final furlong. Arch Plotter was well up throughout, but was tiring at the end and had to be put to a hard drive to hold second against Dr. Shafer. There was a slight jam as the barrier went up, when Jay Thummel swerved over against Madam Byng and knocked the latter back so that she had little chance when she got into her stride again.

Narrow Escape for The Moor.

Of the dozen two-year-olds which went to the post in the first race at five and a half furlongs, The Moor proved much the best, although he nearly lost the race by running out at the turn into the stretch. He lost so much ground that it appeared he was beaten, but he closed with a rush when straightened out and got up to win from Big Son by a length. Repent was third. Big Son showed good speed and raced in front until well into the stretch and appeared to have the race won when The Moor ran out, but was tiring as he neared the finish.

One of the best-backed favorites of the day to go down to defeat was Pullux in the second race, which finished second to Lieutenant Perkins. Pullux was a 3 to 5 choice. Though well up throughout, he was allowed to go wide in the stretch and Lieutenant Perkins slipped through to get the decision.

The fourth race for fillies and mares went to Miss Nell, which scored easily over Willigan and Verity, among others, and the last race was won by Lucky B., which led all the way in the mile and a furlong test and won by half a length from Cheer Leader. Nellie Yorke was third.

The summaries:

FIRST RACE—For maiden two-year-olds; purse $600; five and a half furlongs. The Moor, 107 pounds (Stack), 5 to 1, 2 to 1 and even, first; Big Son, 112 (Martin), 7 to 2, 7 to 5 and 7 to 10, second; Repent, 104 (McDermott), 40 to 1, 15 to 1 and 6 to 1, third. Time—1:08 3-5. Dannell, Mable Josephine, Mary Fonso, Bally Gihen, Puzzle, Almirante, Home Guard, Secretary and Brown Bill also ran.

SECOND RACE—For three-year-olds and upward; claiming; purse $600; six furlongs. Lieut. Perkins, 105 pounds (Garner), 10 to 1, 3 to 1, even, first; Pullux, 110 (Erickson), 3 to 5, 1 to 4 and out, second; Yaphank, 110 (Barrett), 12 to 1, 5 to 1 and 2 to 1, third. Time—1:14 2-5. Lowell, Beau Brummel II., Virge, Midian, Beesaw, Circulate and Clean Up also ran.

THIRD RACE—For three-year-olds and upward; claiming; purse $600; six furlongs. Back Bay, 113 pounds (Burke), 16 to 5, 6 to 5 and 3 to 5, first; Arch Plotter, 105 (Heinich), 3 to 1, even and 1 to 2, second; Dr. Shafer, 105 (Mooney), 5 to 1, 2 to 1 and 4 to 5, third. Time—1:14 2-5. Tilloley, Toney, Dalwood, Enos, Old Broom, Jay Thummel, Madam Byng, Scourgeman and Big Idea also ran.

FOURTH RACE—For three-year-olds and upward; fillies and mares; claiming; purse $700; one mile. Miss Nell, 98 pounds (Mooney), 7 to 1, 2 to 1 and even, first; Willigan, 104 (Gregory), 10 to 1, 3 to 1 and 6 to 5, second; Verity, 114 (Coltiletti), 1 to 2, 1 to 5 and out, third. Time—1:42. Benecia, Keen Jane, Rib and Banyan also ran.

FIFTH RACE—The Shreveport Handicap; three-year-olds and upward; purse $1,000; six furlongs. Bullet Proof, 109 pounds (Coltiletti), 2 to 1, 3 to 5 and 1 to 4, first; Panaman, 100 (Ponce), 10 to 1, 3 to 1 and 6 to 5, second; Rapid Day, 109 (Garner), 7 to 2, 2 to 1 and 4 to 5, third. Time—1:12 2-5. Angon and St. Quentin also ran.

SIXTH RACE—For two-year-olds; purse $700; six furlongs. Parader, 113 pounds (Coltiletti), 11 to 5, 4 to 5 and 2 to 5, first; Lady Stella, 110 (Lyke), 10 to 1, 4 to 1 and 2 to 1, second; Rolo, 105 (Barrett), 5 to 1, 2 to 1 and even, third. Time—1:14 2-5. Crane Bird, Omer K., Thornhedge, Mr. X. and Wireless also ran.

SEVENTH RACE—For three-year-olds and upward; claiming; purse $700; one mile and an eighth. Lucky B., 105 pounds (Roberts), 8 to 5, 7 to 10 and 1 to 4, first; Cheer Leader, 104 (Mooney), 3 to 1, 4 to 5 and 2 to 5, second; Nelle Yorke, 97 (Long), 8 to 1, 3 to 1 and 8 to 5, third. Time—1:53 2-5. Lady Emmeline, The Wit and Dark Hill also ran.

Weather clear; track fast.

Michigan Signs Boxing Coach.

ANN ARBOR, Mich., Dec. 2.—Classes in boxing are to be organized at the University of Michigan in January. The university athletic association has signed Ted Sullivan, boxing instructor of the Detroit Athletic Club, as boxing coach.

$50,000,000 Passes Through Pari-Mutuels in Maryland

BALTIMORE, Dec. 2.—The stupendous sum of $50,000,000 or more passed through the pari-mutuel machines of the four big Maryland race tracks during the season of 110 days just ended, according to figures obtained today. The new State Racing Commission has not yet made its report to the Governor on the first six months of its operation, covering only the Autumn meetings, but the figures given are regarded as conservative by persons in close touch with racing affairs.

TO CONTINUE ZONE SYSTEM FOR TRAPS

Managerial Method in Use by A. T. A. Will Be Given Another Year of Trial.

The zone system of trapshooting management as inaugurated by the American Trapshooting Association this year will be continued in 1921. The system did not work out as well as many thought it would and there were some who were opposed to its continuance, but after one day of discussion it has been decided to continue the plan.

The representatives of the manufacturers in the report of the Executive Committee of the American Trapshooting Association asked that the zone system be continued, but some among the amateurs were opposed, and on the first vote the plan was defeated. On reconsideration later the amateurs decided to give the system another trial. A meeting of the combined committees, the amateurs and those named by President E. E. Shaner of the American Trapshooting Association, in whose hands the trapshooting situation rests, will be held in Chicago Jan. 7 and 8, and at that time the duties of the zone managers will be outlined in detail. On the West Coast they want the manager to act as cashier of the shoots. There is a wide divergence of opinion as to the capabilities of the zone managers, but one thing is certain, the zone managers do not make any friends for themselves or trapshooting by opposing the professional shooter. The professionals can be of valuable assistance to the zone managers, and as long as they are both working to elevate the sport they might just as well work together.

It is the opinion of many amateurs, and so expressed in the annual meeting, that the zone system of management can be operated more cheaply, and possibly a great deal better, by having high-class amateur shooters appointed managers in various States and letting them take charge of the shoots in their respective States. This idea was talked over by a number of shooters at the Grand American Hadicap, and if the zone managers do not pan out in 1921 it is more than likely that the amateur shooters' idea will be given a trial in 1922.

It is believed in shooting circles that if the zone managers did more missionary work instead of just handling shoots they would be more successful. It is argued that if a club is started right, shown how to do things properly, that club will always go right. The trouble now seems to be that many things are not done properly because the clubs were not instructed properly in the first place. Efficient scorers, referees, trap puller, &c., are needed to make first-class shooting tournaments.

TEAM RACE AT GARDEN.

Kramer-Spears vs. Piani-Verri Features Preliminary Cycling Card.

The program of sprint events to be held at Madison Square Garden tomorrow night preceding the start of the six-day bicycle race, which begins Sunday night, has been completed, and promises to bring together some of the best sprinters in the country, among them Frank Kramer and Bob Spears.

The feature event will be a match team race for the international team championship, in which Frank Kramer and Bob Spears will oppose Orlando Piani and Francisco Verri. The race will be run in three heats of a mile each for the best two out of three. Spear captured the world's outdoor title at Antwerp last Summer, and Cerri won the Italian championship at Milan a year ago.

A mixed style match race, which has been named in memory of the late Floyd McFarland, will be another feature. This will be run in three heats, the first a sprint at one mile, the second an Australian pursuit race, and the third a two-mile point race, with a sprint every three laps. Bobby Walthour Jr. and Willie Fenn Jr. will meet in a match at two-thirds of a mile, to be run in three heats. Other events scheduled are an Australian pursuit race between riders of the New England Wheelmen and the C. R. C. A., the Frank Kramer stakes at ten miles, a handicap for amateurs and a handicap for professionals at two-thirds of a mile.

It was announced yesterday that Tex Rickard planned a one-mile sprint as a preliminary to the long grind, in which a number of stage celebrities will be the riders.

LAUDS LEWIS'S HEADLOCK.

Zbyszko Calls It the Most Painful He Has Encountered.

Wladek Zbyszko, the Polish wrestler, who is recovering from the effects of his recent bout with Strangler Lewis, pays a high compliment to the effectiveness of the headlock which subdued him, and which he is now intent on solving. Though he has met Lewis many times he says the headlock which Lewis clamped on him in their last match was the most painful he ever experienced.

"I am sure Lewis must have spent a long time inventing something to add terror to his hold," said the big Pole, "and it may be that he has found just the proper means to paralyze the nerves of the face. For several days after the match I feared I might lose my sight."

Zbyszko is positive, however, that a defense can be found for the hold and he intends to seek one before he meets Lewis again.

NEW ORLEANS ENTRIES.

FIRST RACE—For two-year-olds; claiming; five and a half furlongs; purse $700. Big Son 103 pounds, Segurola 100, Dr. Howard 107, Celtic Lass 105, Mark Erb 109, Brown Bill 98, High Wave 103.

SECOND RACE—For two-year-olds; five and a half furlongs; purse $700. Voormel 112 pounds, Salesman 115, Walk Up 105, Charles A. Byrne 112, American Maid 100, Kinetic 103, Winchester 108.

THIRD RACE—For three-year-olds and upward; claiming; six furlongs; purse $700. Murphy 112 pounds, Safrano 107, Bengali 108, David Craig 108, Normandie 111, Hopover 103.

FOURTH RACE—For three-year-olds and upward; claiming; purse $700; six furlongs. Lover's Lane II. 107 pounds, On High 107, Blue Jeans 107, Hidden Ship 110, Annette Teller 107, Day of Peace 105, Yaphank 110, Sandy Mack 115, Roysterer 105, Midian 110.

FIFTH RACE—For three-year-olds and upward; claiming; purse $700; one mile and seventy yards. Philistine 109 pounds, Richard V. 99, Kirsties Club 105, Lad 110, Jackstraw 114, Captain Burns 106.

SIXTH RACE—For three-year-olds and upward; claiming; purse $700; one mile and seventy yards. Judge Price 105 pounds, Ben Hampson 114, John R. Roche 108; Quito 114, Harvey Smarr 105, H. C. Basch 110, She Devil 106.

SEVENTH RACE—One mile and seventy yards; for three-year-olds and upward; claiming; purse $700. Garry Shannon 109 pounds, Royal Duck 103, Brotherly Love 107, Pitter Patter 107, Dancing Spray106, Hindoostan 113. Fizer 116, Pastoral Swain 109.

Weather clear; track fast.

HARVARD AND YALE CLUBS ARE VICTORS

Defeat Crescent A. C. and Princeton Teams, Respectively, in Class A Squash Tennis.

CLASS A, METROPOLITAN LEAGUE.

Squash Tennis Standing.

	Won.	Lost.	P.C.
Harvard Club	2	0	1000
Columbia Club	1	0	1000
Yale Club	1	1	.500
Crescent A. C.	0	1	.000
Princeton Club	0	2	.000

The Harvard Club's aggregation of finished squash tennis players won their second straight victory of the season yesterday afternoon on their home courts, defeating the Crescent A. C. seven by a score of 7 matches to 0 in the continuation of the tournament for the Class A championship of the Metropolitan League. The wearers of the crimson are starting the season as though they intended making a runaway of the race. In the other match of the day, a far closer struggle, the Yale Club vanquished the Princeton Club by a score of 4 to 3.

Feature matches of the Harvard-Crescent series were those in which F. S. Hyde and Anderson Dana won for the Harvard Club at the expense, respectively, of C. M. Bull Jr. and R. E. Fink. The most spectacular match of the day, however, was that in which H. R. Mixsell of Princeton won from Livingston Platt on the Yale Club courts. In the encounter between the Blue and the Orange and Black teams there was little to choose, every match of the seven being sharply contested.

Bull, playing for the Crescent A. C., fought his second hard battle in two days, and this time he was not so successful as when he had met and conquered Dana in the Fall tournament at the Columbia Club the day before. The veteran Hyde just managed to win by two games to one. The fine edges of Bull's game were a trifle worn away in the third game, while Hyde was able to maintain a strenuous pace to the finish, outspeeding and outguessing his opponent in the final rallies. Brilliant placements and sensational recoveries marked a great majority of the exchanges in this match. The scores were 15-7, 16-17, 15-11. It looked for a time as though Hyde would win in straight games, but Bull was able to stave off defeat until the last moment.

Dana Hard Pressed.

Dana's victory over Fink was earned with equal difficulty. The Crescent A. C. man, who had gained a remarkable victory over Livingston Platt the preceding day, was still on the top of his game and kept Dana worried through every point. Dana won at 15—8, 10—15, 15—8. R. G. Coburn of the Harvard Club took plenty of time to get started in his session with C. W. Dingee and dropped the first game at 6. There was a different story to tell in the two remaining games, however. Coburn threw the clutch into high and slammed his way to victory at 15—7, 15—4. In the only other three-game match of this series, Whitlock and McVaugh were exactly even in the first two games, each winning at 7. The Harvard Club man then romped through the final game in one-sided fashion, allowing McVaugh but one point. Morrison, Richards and Grinnell won for the Harvard Club in straight games.

Of all the encounters of the day, the most exciting was that at the Yale Club between Platt and Mixsell. Mixsell surprised the largest gallery of the Class A series thus far by his victory, but he did not accomplish the feat with anything to spare. In the third and rubber game, Platt was three times at the match point and Mixsell, too, was thrice at the match point before the latter finally earned his hand-in and put the ball beyond Platt's reach. Mixsell won the first game, 15—6, and Platt the second, 15—9. Early in the third game Mixsell started to draw away from his rival. He led Platt at 8—3, 9—4, 11—5 and 13—6. At this stage Platt won his hand-in and started a spectacular rally. He did not relinquish his grip until he had drawn level with his opponent at 13, though it was hand-out for him twice while he was gathering in the seven aces. It was a fine pull-up and drew a well deserved burst of applause from the gallery.

A Seesaw Finale.

With the game set for extra points, Platt worked up to a lead of 17—15, but he faltered with victory in his grasp. Service seesawed between the two in one brilliant rally after another before Mixsell ended the agony with a sharply angled shot that Platt could not touch. Good headwork in playing for the openings, excellent judgment of the angles and remarkable speed characterized the play of both men. Mixsell's victory was the more praiseworthy in that it was so unexpected.

MacGuire of Yale won from Taylor in a curious match. There was little to choose between them in the first two games, which they divided, but thereafter MacGuire won as he pleased. He did not allow Taylor a point in the rubber. This match marked the Elis' fourth and deciding victory of the day. Coward's triumph over Riley was something of an upset. Riley played well, but did not exhibit quite the same brand of squash he was wont to flash two or three seasons ago. In the second game he pulled up from 7—14 to 13—14, but there he stopped. The scores of the match were 15—10, 15—13. Harvey added a point for Princeton, despite the steady play of Stern, and Tobey won another well played match for the Orange and Black. Baker and Trounstine won for the Yale Club in straight games.

The summaries:

Yale Club 4, Princeton Club 3.

H. R. Mixsell, Princeton, defeated Livingston Platt, Yale, 15—6, 9—15, 18—17; C. J. MacGuire, Yale, defeated John Taylor, Princeton, 15—8, 15—18, 15—0; Harold Tobey, Princeton, defeated Stuyvesant Wainwright Jr., Yale, 15—10, 18—16; Thomas Coward, Yale, defeated A. W. Riley Princeton, 15—10, 15—15; H. D. Harvey, Princeton, defeated H. R. Stern, Yale, 2—15, 15—10, 15—12; D. S. Baker, Yale, defeated J. C. Neely, Princeton, 15—6, 15—12; J. T. Trounstine, Yale, defeated Basil Harris, Princeton, 15—9, 18—15.

Harvard Club 7, Crescent A. C. 0.

P. M. Morrison, Harvard, defeated James Doig, Crescent, 15—3, 15—12; F. V. S. Hyde, Harvard, defeated C. M. Bull Jr., Crescent, 15—7, 16—17, 15—11; Anderson Dana, Harvard, defeated R. E. Fink, Crescent, 15—8, 10—15, 15—8; R. G. Coburn, Harvard, defeated C. W. Dingee, Crescent, 6—15, 15—7, 15—4; J. A. Richards, Harvard, defeated A. Baxter Jr., Crescent, 15—5, 15—12; F. S. Whitlock, Harvard, defeated K. F. McVaugh, Crescent, 15—7, 7—15, 15—1; L. J. Grinnell, Harvard, defeated N. F. Torrance, Crescent, 15—2, 15—6.

VIOLET FIVE TO BE BUSY.

N. Y. U. Basketball Team Faces a Formidable Schedule.

Manager Driscoll of the New York University basketball team yesterday announced the 1920-21 schedule for the Violet five. The program is one of the hardest that any local college has faced in many years, and the national champions will have to play a high grade of ball to keep their slate clean.

Yale, Syracuse and Army are on the schedule early in the season, with University of Pennsylvania and Colgate in midseason and Rutgers, Stevens and C. C. N. Y. at the end. Another hard game will be the one with the alumni team, which will have two All-Americans, Cann and Mooney, as well as other stars.

Seven of the thirteen games will be in New York. Besides the intercollegiate games the local team will probably be called on to defend its national title, and in that case it will also meet amateur teams which are not college organizations.

The schedule is:

Dec. 10, Alumni, 18, Yale; Jan. 7, Syracuse; 12, Army, at West Point; 14, University of Rochester, at Rochester ;15, Union, at Schenectady; Feb. 2, University of Pennsylvania, at Philadelphia; 5, Columbia; 12, Brown; 19, Colgate; 22, Rutgers; 26, Stevens, at Hoboken; March 5, C. C. N. Y.

WILL HOLD WATER TITLE RACES HERE

Colleges to Decide Individual and Relay Swimming Championships in Local Pool.

The intercollegiate swimming championships will be held in New York on March 19, according to the swimming and water polo schedule made public yesterday by Columbia. The New York collegians will act as hosts to the Intercollegiate Swimming Association at the intercollegiates, which will be held in the Morningside Heights swimming pool. Intercollegiate titles in the usual races and relay will be at stake.

Eleven dual meets have been booked for the Columbia swimmers in addition to the intercollegiates, which will be the final test of the season. The water poloists will engage in only nine water battles, eight of which will be regularly scheduled games in the intercollegiate league, the championship of which Columbia won last year with one of the best teams that Coach Ed Kennedy has developed in recent years. The lone water polo meet with an outside team will be that with the Naval Academy at Annapolis on Feb. 12. On Feb. 5 the Columbia swimmers will travel to West Point for a game with the Army team. The other outside swimming meets will be with Johns Hopkins in New York on Jan. 8 and with the Navy.

The league season will open with the C. C. N. Y. meet in the latter's tank on Dec. 10, and the City College team will also close the local year in the Columbia pool on March 16. Yale, Princeton and Penn are the other league members.

The schedule follows:

Dec. 10—C. C. N. Y. at C. C. N. Y.; 17, Pennsylvania at Columbia.

*Jan. 8—Johns Hopkins at Columbia; 14, Yale at New Haven.

*Feb. 5—Army at West Point; 12, Navy at Annapolis; 19, Yale at Columbia; 25, Princeton at Princeton.

March 4—Princeton at Columbia; 11, Pennsylvania at Philadelphia; 16, C. C. N. Y. at Columbia; *19, intercollegiates at Columbia.

*Indicates no water polo game.

TO MEET PENN SWIMMERS.

Probable Makeup of City College Team Announced for Tonight.

After a long practice, held behind locked doors yesterday, the probable makeup of the team that will represent City College in its dual swimming meet with the University of Pennsylvania tonight at the local pool was made public. As now constituted, it will have Captain Ashworth, Lehrman, Captain of last year's team; Lehman, McTague, Murray, Krause and Levin for the individual swimming eve[illegible] Captain Ashworth, Lehrman, Murray and McTague will swim in the relay event, while Hass and Josepher will dive for the college. In the plunge, Thuor and Siegal, both members of last year's team, will represent the Lavender. Thour has reached the seventy-foot mark in practice on several occasions.

The water polo team was also chosen at this practice. Coach MacKenzie is fortunate this year in having all the members of the 1919 seven back at college. The team, as announced last night, will consist of Captain Menkes, centre forward; Phildius, right forward; Dondero, a new man, left forward; Hayter and Lilling, the other new men on the team, right and left guards, respectively, and Ornstein, goal. In reserve, Coach MacKenzie has Mulready and Seligman of last year's varsity, and Schapiro and Herrlich.

BASKETBALL STARTS HERE.

Crescents Will Play Pratt Quintet Tonight in Brooklyn.

The Crescent A. C. basketball team will inaugurate its season this evening in the New Moon gymnasium in Brooklyn, with a game against the Pratt Institute quintet. The Brooklyn club athletes have arranged an ambitious schedule for the coming season, including games with Toronto, Niagara, Villanova, St. Lawrence, Colgate, Syracuse, Lehigh, Dartmouth, Cooper Union, St. Francis College, Fordham, Drexel Institute of Philadelphia and Worcester Tech. Games with Centre College, West Point and Yale are pending.

The line-up tonight will include many veterans of former New Moon teams. Eddie Butler will captain the quintet. Other players include Ashmead, formerly of Cornell; Stannard and Peck, formerly of Pennsylvania; Parmele and McTigue, formerly of Princeton; Kinney of Yale, Nicklas of St. John's College, Howard Cann, N. Y. U.; Huntley of Syracuse and Stewart and Griffin.

ARMY FIVE HAS LONG CARD.

Cadets' Basketball Team Has 23 Games on List.

Special to The New York Times.

WEST POINT, N. Y., Dec. 2.—The army's basbetball schedule was announced today.

The program includes games with Columbia, New York University, Cornell, Union, Pittsburgh and Swarthmore as the outstanding features. The final, and, from a service standpoint, the most interesting contest will be with the Navy. The Columbia and Navy games will be played at New York and Annapolis respectively. All the other games will be played at West Point.

Twenty-three games are on the card with one open date. St. Joseph's College of Philadelphia, Stevens, Villanova, University of North Carolina, Trinity and Brown are newcomers on the Army's schedule. The first game will be played here next Saturday with St. John's College of Brooklyn.

Prospects are extremely bright for a strong Army five this season. From last year's quintet the cadets will have this season, Johnson, Dowling, Kessler, Pfeiffer, Lawrence, Dabezies and Whitson. There will also be a promising lot of material from the plebe class. This includes such men as Bennet, Bonnett, Dasher, Forbes, French, Lawson, Mulligan, Pasoli, Smythe, Smithers, Stevens, Vichules and Don Storck. Captain L. E. Hibbs, a former star on the basketball court, is head coach, with O'Shea of St. John's, Brooklyn, as non-resident coach.

The schedule:

Dec. 4, St. John's College of Brooklyn; Dec. 8, Dickinson; Dec. 11, Columbia at New York; Dec. 15, St. Joseph's College of Philadelphia; Dec. 18, Brooklyn Poly; Dec. 22, Catholic University; Jan. 1, officers' teams; Jan. 5, Stevens Institute; Jan. 8, Springfield College; Jan. 12, N. Y. U.; Jan. 15, C. C. N. Y.; Jan. 19, Lehigh; Jan. 22, Cornell; Jan. 29, Swarthmore; Feb. 2, Villanova; Feb. 5, North Carolina; Feb. 9, Wesleyan; Feb. 12, Pittsburgh; Feb. 16, Williams; Feb. 19, Union; Feb. 22, Trinity; Feb. 23, Brown; Feb. 26, Navy, at Annapolis.

LOCAL SCHOOLS ON CARD.

Military Five to Meet City Prep Quintets at Basketball.

Special to The New York Times.

CORNWALL-ON-HUDSON, N. Y., Dec. 2.—The basketball team of New York Military Academy will start its season immediately after the turn of the year. Beginning Jan. 8 and continuing until March 19, games will be played on Wednesdays and Saturdays. Several New York City schools are on the card.

The schedule:

Garden Athletic Club, Newburgh Academy, Port Jervis, Fordham Prep., Emerson H. S., McBurney School, N. Y. U. Freshmen, Savage School, H. S. of Commerce, Newark Technical School, Erasmus Hall H. S., Drum Hill H. S., Horace Mann, Xavier H. S., Fordham Freshman, Deaf and Dumb School, Manual Training H. S.

FOUNDED 1856

THE values and variety still available after our first day's selling of

2500 WINTER SACK SUITS

mixtures, blue and black,

models for men and young men, insure savings of $8 to $36.

Suits that were $50 to $65
Now $42

Suits that were $65 to $90
Now $54

Ample Variety
All Sizes

BROKAW BROTHERS
1457-1463 BROADWAY
AT FORTY-SECOND STREET

VERY CHOICE

VAN DYCK CIGAR

THREE SELECT SIZES

AS A CHRISTMAS TOKEN—VERY CHOICE!

For the friend who appreciates a very choice cigar, we suggest Van Dyck—in one of the three select sizes:

Victorias	Wrapped 2 in foil	2 for 25c	Box of 25—$3.00 Box of 50—$6.00
Bankers	Plain	15c Straight	Box of 25—$3.65
	Wrapped 2 in foil	2 for 30c	Box of 50—$7.25
Presidents		17c—3 for 50c	Box of 25—$4.00 Box of 50—$8.00

The filler used in Van Dyck is all specially selected choice Havana. The wrapper is of the finest Connecticut shade-grown leaf. Long experience has enabled the General Cigar Co., Inc., to produce in Van Dyck a cigar of unusually attractive appearance and superior smoking quality.

It would be wise to buy this very choice Christmas gift without delay.

General Cigar Co., Inc.
NATIONAL BRANDS
NEW YORK CITY

'THE MAGIC CHIMES' AN OPERA NOVELTY

Ballet by Riccardo Pick-Mangiagalli Pleases at the Metropolitan.

ITS SCORE IS MELODIOUS

A Simple Story of Some of the Many Adventures of Columbine, Pierrot and Harlequin.

IL CARILLON MAGICO, a mimetic symphonic comedy in a preamble and one act, by Riccardo Pick-Mangiagalli. At the Metropolitan Opera House.

Pierrot	Rosina Galli
Columbine	Florence Rudolph
Harlequin	Giuseppi Bonfiglio
The Princess of the Dream	Jessie Rogge
The Gallant Cavalier	Florence Clover

Conductor—Gennaro Papi.

By RICHARD ALDRICH.

The first real novelty of the operatic season was presented at the Metropolitan Opera House last evening, being a ballet, or, as the composer styles it, a "mimetic-symphonic comedy," entitled "Il Carillon Magico," by a Czecho-Slovak of Italian education not widely known to fame, Riccardo Pick-Mangiagalli. It was given between "Cavalleria Rusticana" and "L'Oracolo" in what they call a "triple bill."

It is a simple story of some of the many adventures of Columbine, Pierrot and Harlequin, classical figures in the old Italian comedy of masks that have become typical in musical and other comedies quite innumerable in all countries of Europe. The variations on their adventures are as innumerable as the comedies in which they appear.

In this one Pierrot, Columbine's lover, has fallen in love with the "Princess of his Dream," and Harlequin makes trouble by persuading her of it. He continues his work by selling Pierrot a magic clock whose chimes will summon the unknown fair one at a lover's call. This is the prologue.

An orchestral interlude depicts the faithless Pierrot hastening to his Dream Princess. The curtain—a second curtain of decorated gray—parts and shows the garden of the Princess' palace. The Princess, appearing in obedience to the spell of the chimes, drops a scarf and again disappears. Pierrot, after various adventures with this scarf, again advised by Harlequin, organizes a serenade. Rival serenaders appear and there is a musical conflict. Harlequin steals the clock which Pierrot has set down and leaves in its place a forged note, purporting to be from the Princess, appointing a rendezvous. In the meantime appear Columbine and Harlequin and the Princess, accompanied by the gallant Cavalier. Shadowed against the moon, the Cavalier and the Princess are observed in osculation, to the fury of Pierrot, who is mocked by Columbine and Harlequin. They then, saluting, draw the curtain.

Of all the adventures of Columbine, Harlequin and Pierrot, this can scarcely be considered the gayest or the most important. Its interest consists mostly in the opportunity it gives for various dances and comic, mocking by-play. The composer has written a score that is fluent and melodious and orchestrated it with color and brilliancy. But it is far from having originality or distinction. The music accompanying the action is not particularly gay or vivid in its suggestiveness, but there are pleasing passages, especially the dances, those of the "Ladies of the Dream," a minuet, and the lively "forlana." The descriptive interlude is attractive.

The little piece can be listened to with pleasure and no great exaction upon the attention. It doubtless fulfills its purpose of making an agreeable combination with other short pieces to fill out an evening's entertainment. There were evidence that it met with approval.

Miss Rosina Galli as Pierrot and Mr. Bonfiglio as Harlequin were the most pleasing figures in the comedy. Miss Florence Randolph was the Columbine. There was not much attempt made to dazzle with the beauty of the scenery, neither the representation of the room in Harlequin's house nor the formal garden of the Princess's palace, though they were sufficient. Mr. Papi conducted from memory, one respect, at least, in which he resembles Mr. Toscanini.

In "Cavalleria Rusticana," which came before the ballet, Mme. Destinn, Miss Perini, Mr. Gigli, the new Italian tenor; Mr. Chalmers and Mme Bérat appeared. In "L'Oracolo," afterward, Mr. Scotti gave his extraordinary representation of the villainous Chinaman, Chim Fang, surrounded by the cast that has been heard in it before. Mr. Moranzoni conducted both these performances.

The Boston Symphony Orchestra.

The Boston Symphony Orchestra at its second evening concert in Carnegie Hall yesterday played a program of which the overshadowing number was Brahms's fourth symphony, and which contained also two new compositions by contemporary composers and Strauss's "Till Eulenspiegel."

Quite new to New York was Maurice Ravel's orchestral suite, "Le Tombeau de Couperin." It is a transcription or a resetting for orchestra of four movements of a suite originally in six movements for the piano. This was composed during the war, and each movement is inscribed to the memory of a friend who was killed in it. There is nothing, however, that is funereal or that could even be called elegiac in the four movements heard last evening. The title is fanciful. Mr. Hale, in his program note, conjectures that it was meant to give the idea that the suite is in the ancient manner, of which Couperin was a distinguished exponent. Nobody, however, who has ever heard the music of Couperin would mistake Ravel's manner for his.

These movements are quite characteristic of Ravel. The prelude is built up of a series of arabesques, light and fanciful, first for the oboe, then transferred to other instruments. But the oboe is allowed much rest in none of these movements. Its tone is heard again a good deal in the "Fortane," a delightfully prim specimen of the Italian dance that usually whirls more giddily than it does here, though this has a fascinating rhythm in six-eight time. The "Minuet" and the "Rigaudon" that follow have each a curious charm of their own, the "Rigaudon" a decorous gayety. The harmonization is characteristic of Ravel's acid sweetness in tis less pronounced manner, stimulating and refreshing. The orchestra is used with much delicacy and grace of sound; the oboe gives it its characteristic color.

The other new composition was Ottorino Respighi's symphonic poem "The Fountains of Rome," which had been heard in New York three seasons ago. It is intended to represent four fountains in Rome, specified, and, more than the fountains, the sentiments and visions suggested by them; a pastoral landscape; a dance of naiads and tritons; the passing of Neptune's chariot and a train of sirens and tritons; finally, a sunset mood, birds twittering, leaves rustling.

The music is vivid and picturesque, rich in suggestiveness, the qualities that the composer sought. He has been much more considerate of his listeners' ears than some others of the modern Italians. He needs a very large instrumental force to express himself—a piano which is entirely unheard, the organ, but little more heard; a bell and other modern necessities.

The playing of Brahms's symphony had many excellent qualities, but there were some technical slips and some readings that seemed strange. But it gained much applause, as did the other numbers of the program.

$25,000 Lumber Fire at Kearney.

A fire thought to have been caused by sparks from a locomotive destroyed lumber valued at $25,000 in the yards of the Plunkett & Webster Lumber Company at Kearney, N. J., yesterday. On account of surrounding swamps the local fire apparatus could not reach the scene. A small sawmill, valued at $3,000, also was burned.

GIVE THREE BEETHOVEN WORKS AS MEMORIAL

Symphony Society Plays Special Program for 150th Anniversary of Composer's Birth.

Because of due sequence in the Damrosch "historical cycle" concerts at Carnegie Hall, the Symphony Society's special Beethoven program was played there yesterday, and will be repeated tonight, among the first of many like memorials of the 150th anniversary of the composer's birth, which falls a fortnight hence, on Dec. 15. Beethoven himself, as a program note recalled, gave four-hour sessions of his music in old Vienna, vast composites of arias, fantastias, concertos and paired symphonies. It was after two hours, on the stroke of 5 o'clock yesterday, that Mr. Damrosch said to an applauding and departing house, "The orchestra deserves credit for performing three symphonies in one afternoon, but I am sure the audience deserves credit for the manner in which it has listened to them today."

The triple performance included the First symphony, of which a Western critic wrote that, with the first bar, Beethoven put himself on record as if saying, "Please do not forget that, although I have studied under Albrechtsberger, and have feasted on the fruits of Haydn's and Mozart's genius, I mean to introduce myself"; the Seventh symphony, his "completest expression of whole-souled enjoyment of life," in which Wagner long after divined an "apotheosis of the dance," and the Fifth symphony, "best known and most admired of the nine," not only forestalling the "dialogue of instruments" in Beethoven's Ninth, his ultimately choral symphony, but also true spiritual father to the so-called Brahms "Tenth."

A bust of Beethoven amid green laurel was on the stage. Of the performance and its popular reception, Mr. Damrosch's last word was fitting appraisal. The orchestra played con amore, the conductor dwelt on many a retarded phrase; contrasts were emphasized, as the flower-like delicacy of the First, the lightness and grace of the Seventh and a prophetic "psychoanalysis" in the Fifth, of which Mr. Krehbiel, in his "How to Listen to Music" years ago, quoted Beethoven's remark, "Thus Fate knocks on the door." Carnegie's audience, wide-eyed as those who view massed summits of Mont Blanc, gave great heart and hearing to the triple symphonies, in no critical mood, but solely that of enjoyment.

BALTIMORE BANK ROBBED.

Bandits Tie Up Employes in Vault and Escape With $5,000.

Special to The New York Times.

BALTIMORE, Md., Dec. 2.—Four armed bandits entered the City Savings Bank this afternoon, backed James P. Reese, Treasurer, and George F. Needham, bookkeeper, into the vault, tied them together and, after obtaining $5,000 in cash and bonds, escaped in an automobile, in which two more of their band were waiting at the curb. In their haste to bind the bank employes they overlooked $34,500 in cash and bonds within easy reach in the vault.

John A. Griffiths of Ruxton, Md., a customer of the bank, who entered to make a deposit while the robbers were at work, was struck over the head with a revolver by one of the men and knocked unconscious. His appearance is believed to have hastened their departure.

THEATRICAL NOTES.

"Mixed Marriage," a play by St. John Ervine, will be produced here in the near future by Augustin Duncan and Rollo Peters.

John E. Kellerd began a Shakespearean season at the Manhattan Opera House with the production of "The Merchant of Venice." Mr. Kellerd, of course, appeared as Shylock and Isabel Merson as Portia.

Eugene O'Neill's "The Emperor Jones" will be continued through December by the Provincetown Players, and their second bill, to be made up of "Diff'rent," by Eugene O'Neill, and "What D'You Want?" by Lawrence Vail, will be offered in January. Edna St. Vincent Millay will play the leading role in the new O'Neill play.

"The Puppet Master," by Hubert Osborne, will be produced soon by the Selwyns.

"Dear Me," in which Hale Hamilton and Grace La Rue have been appearing on tour for a season, will be brought to New York in a few weeks.

The opening of Mitzi in "Lady Billy," at the Liberty, will take place on Tuesday, Dec. 14. The book and lyrics are by Zelda Sears and the music by Harold Levey.

"In the Night Watch," adapted from the French by Michael Morton, will be placed in rehearsal by the Shuberts next week.

Eva Davenport has been engaged for "Oh, Pat!"

Barrie's "Mary Rose," with Ruth Chatterton as its star, was acted for the first time in America last night in Atlantic City. It will come to the Empire during the week of Dec. 20.

"Hello, Lester" is again to be known by its original title, "Jim Jam Jems."

NORTH CAROLINA MOB SEEKS FIVE NEGROES

One Man Is Shot in Attack on Court House to Get Men Being Tried for Murder.

GOLDSBORO, N. C., Dec. 2.—Excitement prevailed tonight in the vicinity of the County Court House here, where five negroes were placed on trial for murder late today. Heavy firing was in progress at 9 o'clock and one man was reported seriously wounded. The Court House was guarded by deputized citizens, and after the exchange of shots the mob dispersed.

State troops were reported on their way here on a special train, but no further attempt to reach the prisoners had been made at 10 o'clock.

The prisoners have been kept in the State Prison at Raleigh since their arrest ten days ago, following the murder of Hermann Jones, a grocer of this city. The Sheriff, in bringing them here for trial, evaded a mob that awaited the party at the station by getting off the train and spending last night in the woods with his prisoners. He flagged a train later, and went back to Raleigh, reporting to Judge Deven of the Superior Court that troops would be necessary if a trial was to be held.

The court, however, sent the five prisoners back to Goldsboro later in custody of county officers from Raleigh, and the trial began after a party of several hundred Goldsboro citizens had been deputized to guard them.

Attachment on 'Broadway Brevities.'

George LeMaire's "Broadway Brevities" was produced at the Winter Garden last night with a custodian from the office of Sheriff Knott keeping tabs on the costumes and on the furniture used in the show in order that an attachment levied against the property of the company yesterday might be effective. Sheriff Knott consented to this arrangement pending negotiations for a settlement of the claims for which the attachments were obtained and to avoid closing the show.

The suits were brought against the Broadway Brevities Production, George LeMaire and Rufus LeMaire by Paul Arlington, Inc., which claims $5,000 for costumes, and William Birns, Inc., which asks $1,045 for stage settings. The suit of the latter is to replevy the furniture because of default in the payment of $78 a week.

Ziporkin in "Contra Bass" Recital.

Leon Ziporkin appeared in a "contra bass" recital at Aeolian Hall last evening, as another player of the bass viol had recently done for the first time here, both apparently following a distinguished European example of the Russian Kussewitzky. Mr. Ziporkin is of modest stage presence, almost overawed by the big fiddle, which he played, however, with skill in a "Concert Piece" by Geissen, a transcribed Chopin nocturne and a "Fantasia" of his own, as well as two final encores. He was assisted by Marcel Hansotte at the piano and by T. Cella, harpist of the National Symphony, who gave an original "Dance" for harp and another by Debussy.

B. F. KEITH'S PALACE Bryant 4300. Mats. Daily 25c-$1. ELIZABETH BRICE | SANTOS & HAYES REVUE THE CANSINOS, FLO LEWIS, A. ROBBINS, oths. & LAMBERT & BALL.

B. F. KEITH'S RIVERSIDE B'y & 96th St. LEO CARILLO, John B. Hymer & Co., Ernest Evans & Co., Yvette & Co.' Inness Bros., & Oths.

81 B. F. Keith's St. & B'way. Popular Prices. HYAMS & McINTYRE, De Haven & Nice, Toney & Norman, oths. & Constance. Talmadge in the Photo Drama, "GOOD REFERENCES."

Loew's American Roof 42 St., W. of B'y Every Eve. at 8:15. "Cheer Up," Walter Fenner & Co., Nieman & Harris, 6 oths. In the Theatre, "The Great Redeemer." All Seats Reserved

"ICELAND" ICE SKATING BROADWAY-52D ST. ADMISSION 75c.

COLUMBIA, B'y & 47 St. Twice daily 2:15 & 8:15. Pop. Prices. ROSELAND GIRLS.

DUO-ART RECITAL
Robert Armbruster, Pianist
will appear in person with
THE DUO-ART PIANO
Today at 3—Admission without charge
THE AEOLIAN COMPANY
29 West 42d Street Fourth Floor

WANTED—Two orchestra seats for opera Monday nights for season. Call Miss Paterson, Chelsea 7500.

Perfume Sale

Coty's and Houbigant's perfumes at lower prices than ever before. The finest and sweetest perfumes by the world's greatest perfumers at amazingly low prices. Shop now before prices go up again.

Coty's Famous Face Powder. Regular Price $2.34. Sale.................93c

Parfums Coty

Item	Sale	Regular price
L'Origan Perfume (8 oz.)	26.00	34.32
L'Origan Perfume (4 oz.)	13.25	18.72
L'Origan Perfume (2 oz.)	6.75	9.62
La Rose Jacqueminot (2 oz.)	6.75	9.62
La Rose Jacqueminot (4 oz.)	13.25	18.72
Chypre Extract (8 oz.)	21.00	29.12
Chypre Extract (4 oz.)	10.95	13.78
Chypre Extract	4.95	7.02
Muguet (2 oz.)	6.75	9.62
L'Or Extract (2 oz.)	6.75	9.62
Lilas Pourpore (2 oz.)	6.75	9.62
Jasmin (1 oz.)	7.70	9.62
Jasmin (2 oz.)	14.95	18.72
L'Effleurt (2 oz.)	10.95	13.52
Styx (2 oz.)	10.95	13.52
Styx (1 oz.)	6.75	9.36
Ambre Antique (1 oz.)	9.75	12.48
Ambre Antique (2 oz.)	14.95	18.72
Iris Extract (1¾ oz.)	4.95	7.02
Violette, Lilas and Heliotrope (1¾ oz.)	4.25	5.98
Toilet Water: L'Origan, L'Effleurt, L'Or, Muguet, Lilas, Styx, Ambre, Antique, Rose Jacqueminot and Jasmin.	6.75	9.62

Parfums Houbigant

Item	Sale	Regular price
Quelques Fleurs Face Powder	3.95	6.50
Ideal Face Powder	3.95	5.20
Assorted Perfumes	3.00	4.16
Le Parfum Ideal	6.95	8.58
Quelques Fleurs	7.95	10.40
Quelques Fleurs	35.00	40.56
Coeur de Jeanette	5.25	6.24
Quelques Violettes	7.25	8.84
Toilet Waters (assorted)	3.00	3.90
Silk Satin Sachets	1.25	1.75
Ideal Toilet Water	6.75	7.58
Quelques Fleurs Toilet Water	8.75	9.26

Gray's Drug Store
Broadway at 43rd Street

AMERICA'S FOREMOST THEATRES AND HITS. DIRECTION OF LEE & J. J. SHUBERT.

Century Promenade Above Century Theatre CENTURY MIDNIGHT REVUE AT 11:30 No adm. Charge to Dining and Dancing, 6 to 11.

CENTURY THEATRE, 62d & C. P. West. Evs. 8. Mats. Tom'w & Wed., 2. F. Ray Comstock and Morris Gest Present MOST SENSATIONAL SUCCESS EVER KNOWN IN THE WORLD MECCA Musical Extravaganza of the Orient. COMPANY OF 400—11 BIG SCENES.

WINTER GARDEN 50 & B'y. Evs. 8:20. MATINEE TOM'W Geo. LeMaire's BREVITIES BROADWAY With BERT WILLIAMS.

CENTRAL THEATRE, 47th & B'y | Eves. 8:30. Mats. Tom'w & Wed., 2:30 F. Ray Comstock & Morris Gest present *The London and Paris Sensation,* DELYSIA IN THE MUSICAL SHOW "AFGAR" "Has taken New York by storm."—*Telegram*

BOOTH Thea., 45th, W. of B'y. Evs. 8:30. Matinees Tom'w & Wed., 2:30. WILLIAM FAVERSHAM In MARK TWAIN'S The Prince and the Pauper

THE NEW APOLLO West 42d St. Eves. 8:20. Mats. Sat. & Wed., 2:20. FRANCES WHITE in the New Musicomedy, ☆ "JIMMIE" with BEN WELCH and Star Cast.

SELWYN West 42d St. Eves. 8:20. Mats. Sat. & Wed., 2:30. ☆ FRANK TINNEY in the Musigirl Comedy. "TICKLE ME"

TIMES SQ. West 42d St. EVES. 8:30. Mats. Today & Sat., 2:30. ☆ FLORENCE REED in EDGAR SELWYN'S PLAY. "THE MIRAGE"

Selwyn Theatre, Sun. Eve., Dec. 5th, 8:30. ALL STAR SHOW, INCLUDING •RAYMOND HITCHCOCK •FRANK TINNEY •FRANCES WHITE •LOUIS MANN •LEO CARILLO •AND OTHERS SEATS NOW AT BOX OFFICE. Auspices of the Vacation Association, Inc.

PLYMOUTH 45th St., West of Broadway MATINEE TOMORROW. LITTLE OLD NEW YORK

VANDERBILT THEATRE, W. 48TH ST. Eves. 8:30. Ph. Bryant 134. 2ND YEAR—THE MUSICAL COMEDY HIT, IRENE Seats 6 Weeks Ahead. Mats. Tom'w & Wed.

SHUBERT-RIVIERA, Matinee Tomorrow. FLORODORA with Eleanor Painter. Next Week: THURSTON, The Magician.

BROADHURST Theatre, 44, W. of B'wy. Mts. Tom'w & Thurs., 2:30 HENRY Hull ALMA Tell GEORGE Marion in Kate L. McLaurin's 'When We Are Young' Comedy Triumph.

CASINO 39th and B'way. Evenings at 8:20. MATINEE TOMORROW. ZIMBALIST'S PLAY WITH MUSIC. HONEYDEW

SHUBERT Thea., 44 St., W. of B'y. Ev. 8:30 Matinees Tom'w & Wed., 2:30. THE BOHEMIANS, INC., ANNOUNCE THE GREENWICH VILLAGE FOLLIES OF 1920

COMEDY Theatre, W. 41st. Eves. 8:30. Matinees Tom'w & Thurs., 2:30. ! HOLBROOK BLINN As a lovable, laughable bandit— THE BAD MAN

LONGACRE W. 48th St. Eves. at 8:20. Mats. Tom'w & Wed., 2:20. The Reigning Musical Comedy Success. PITTER PATTER WITH ERNEST TRUEX

LITTLE THEATRE 44 St. W. of B'wy Mats. Wed. & Sat. *THE 1st YEAR*

NORA BAYES Thea., 44th St., W. of B'way. Evgs., 8:30. Matinees Tomorrow & Wednesday at 2:30. "THREE LIVE GHOSTS" "A SCREAMING COMEDY."—*Telegram.*

ASTOR Thea., B'way & 45 St. Eves. 8:15. Last Matinee Tomorrow, 2:15. LAST 2 NIGHTS of the Big Musical Hit KISSING TIME With William Norris & Edith Taliaferro.

OPENING WED. EVE., DEC. 8. Seats Monday. HENRY W. SAVAGE Announces the Return to the Speaking Stage of MADGE KENNEDY *(HERSELF)* IN A NEW PLAY CORNERED

BELMONT THEATRE, W. 48 St. Bry. 48. Evs. 8:30. Mts. Tom'w & Thrs., 2:30 MR. & MRS. COBURN IN FRENCH LEAVE "Keeps Them Laughing All the While!" SEATS ON SALE SIX WEEKS IN ADVANCE.

FULTON W. 46th. Evenings at 8:30. Mats. Tom'w & Wed., 2:30. BROCK PEMBERTON Presents GILDA VARESI—NORMAN TREVOR ENTER MADAME

39TH ST. THEATRE, nr. B'way. Eves. 8:30 Matinees Tom'w & Wed., 2:30. "A DISTINCT NOVELTY." —*Robert G. Welch, Eve. Telegram* THE YOUNG VISITERS "HILARIOUSLY FUNNY." —*Evening Journal*

Wm. A. Brady's 48TH ST. Th. E. of B'y. Evs. 8:20 Mts. Tom'w & Thrs., 2:20 "THE BROKEN WING" "Going 'The Bad Man' One Better." —*Charles Darnton*

PLAYHOUSE 48th, E. of B'y. Eves. 8:30. Mats. Tom'w & Wed., 2:30. *SEASON'S SENSATION!* MARY NASH in "THY NAME IS WOMAN"

BIJOU Theatre, W. 45th St. Eves. 8:30. Matinee Tom'w & Wed., 2:30. THE SKIN GAME By JOHN GALSWORTHY.

GREENWICH VILLAGE THEATRE, 7 Av. & 4 St. Eves. 8:30. MATINEE TOMORROW, 2:30. BEN-AMI "SAMSON & DELILAH" PAULINE LORD

FRAZEE West 42d St. Evs. at 8:30. Mats. Wed. & Sat., 2:15. Phone 31 Bryant MARGARET ANGLIN in "THE WOMAN OF BRONZE"

REPUBLIC West 42d St. Evs. 8:20. Mats. Wed. (Pop.) & Sat., 2:20 Daddy Dumplins With MACLYN ARBUCKLE

ELTINGE West 42d St. Eves. 8:45. Mats. Wed. (Pop.) & Sat., 2:30. "LADIES' NIGHT"

MAXINE ELLIOTT'S West 39th St. Evenings. 8:30. MATS. WED. & SAT. AT 2:30. "HELD AUDIENCE BREATHLESS." —*Eve. Sun.* SPANISH LOVE

MOROSCO West 45th St. Eves. at 8:30. Mats. Wed. & Sat., 2:30. THE BAT "KEEPS STANDEES ON TIPS OF THEIR TOES."—World.

GARRICK 65 West 35th St. Fitzroy 1522. Evs. 8:15. Mts. Tom'w & Thrs., 2:15. HEARTBREAK HOUSE *A Comedy by* Bernard Shaw

TICKETS ON SALE FOR ALL THEATRES 50c Advance TYSON & BRO.—UNITED, 1465 BROADWAY OPEN SUNDAYS. TELEPHONE BRYANT 6600-7600

NEW YORK'S LEADING THEATRES AND SUCCESSES.

EMPIRE B'way & 40th St. Eves. 8:30. Mats. Tom'w & Wed., 2:30. DAVID BELASCO Presents "Call the Doctor"

BELASCO West 44th St. Eves. at 8:30. Mats. Tom'w & Thurs., 2:30. DAVID BELASCO Presents Frances Starr in "ONE" By Edward Knoblock.

LYCEUM Theatre, W. 45th St. Evs. 8:30. Mats. Tom'w & Thurs., 2:20. DAVID BELASCO Presents INA CLAIRE "THE GOLD DIGGERS," By Avery Hopwood.

HENRY MILLER'S THEATRE, 124 W. 43d. Eves. 8:20. MATS. TOM'W & THURS., 2:20. "A VERITABLE GEM."—*Eve. Post.* PATRICIA COLLINGE in A. E. Thomas' New Comedy JUST SUPPOSE

KNICKERBOCKER B'way, 38th St. Mats. Wed. & Sat. GEO. M. COHAN'S Comedians MARY (ISN'T IT A GRAND OLD NAME?)

BAB PARK THEATRE Cols. Circle Evs. 8:20. Mats. Tom'w & Wed. with HELEN HAYES "A Worthy Successor to 'Clarence.'"—Sun.

GEO. M. COHAN THEATRE, B'way, 43d St. Mats. Tomorrow & Wed. GEO. M. COHAN'S PRODUCTION THE TAVERN GREATEST MYSTERY OF THEM ALL. ARNOLD DALY as the Vagabond.

LIBERTY, West 42d St. Mats. Tom'w & Wed. "A REAL MUSICAL COMEDY HIT." JOSEPH CAWTHORN in "THE HALF MOON" Cast Inc.: Joseph Santley, Oscar Shaw, Maude Eburne, Ivy Sawyer and May Thompson.

NEW AMSTERDAM, W. 42d St. Eves. 8:20. "Makes this five starred hit a five ring revue."—*Mail.* HITCHCOCK—SANDERSON—HUNTLEY. "HITCHY-KOO 1920" DOYLE & DIXON, MOSCONI and 100 POP. MATS. TOM'W & WED., 50c TO $2.50.

NEW AMSTERDAM ROOF—NEW Ziegfeld Midnight Frolic

Punch & Judy Thea. 49 n'r B'way. Evs. 8:30 Mats. Today & Tom'w., 2:30. A New CLARE KUMMER Comedy "ROLLO'S WILD OAT" with ROLAND YOUNG MATINEE TO-DAY.

CORT WEST 48TH ST. Eves. at 8:15. Mats. Tomorrow & Wed., 2:15. THE SMASHING MUSICAL HIT. "JIM JAM JEMS"

GAIETY B'way, 46th St. Evs. 8:30. Mats. Tom'w & Wed., 2:30. JOHN GOLDEN Presents FRANK BACON LIGHTNIN'

HUDSON West 44th St. Eves. 8:30. Mats. Wed. & Sat., 2:30. GEO. M. COHAN'S production of THE MEANEST MAN IN THE WORLD MR. COHAN in the Title Role.

MANHATTAN OPERA HOUSE, 34th St., W. of 8th Ave. Shakespearian Season of 20 Performances. JOHN E. KELLERD and SPECIAL CAST OF PLAYERS. Tonight & Tom'w. Mat. & Eve., "MERCHANT OF VENICE." Prices 50c to $2. Eves. 8:15. Dec. 6-7-8: Wed. Mat. HAMLET Dec. 9-10-11: Sat. Mat. MACBETH.

COHAN & HARRIS Th., W. 42 St. Ev. 8:15 Mts. Wed. & Sat. WELCOME STRANGER with GEORGE SIDNEY

GLOBE. Eves. 8:30. Mats. Wed. & Sat. FRED STONE "At his best" in "TIP-TOP"

METROPOLITAN OPERA HOUSE TONIGHT at 8. SAMSON et DALILA. Matzenauer; Caruso, De Luca, Rothier—Wolff. SAT. at 2. ZAZA. Farrar, Howard; Martinelli, De Luca—Moranzoni. SAT. at 8:15. Pop. Prices. BOHEME. Alda, Rosello (debut); Gigli, Scotti, Didur—Papi. SUN. Eve Concert. TOSCHA SEIDEL, Violinist. Scotney, Gordon; Danise—Hageman. NEXT MON., at 8, MEFISTOFELE. Alda, Easton; Gigli, Didur, Bada—Moranzoni. WED. 8:15. PAGLIACCI. Destinn; Caruso, Danise—Moranzoni. CARILLON MAGICO. Galli—Papi. THURS. at 8, CARMEN. Farrar, Sundelius, Galli; Martinelli, Rothier, Ananian—Wolff. FRI. MAT. at 1, PARSIFAL. Matzenauer; Sembach, Whitehill, Blass, Didur—Bodanzky FRI. at 8:15. TOSCA. Destinn, Gigli, Scotti, Ananian, Picco, Reschiglian—Moranzoni. HARDMAN PIANO USED.

NEW YORK SYMPHONY ORCHESTRA WALTER DAMROSCH......Conductor Historical Cycle at Carnegie Hall TO-NIGHT At 8:15. BEETHOVEN PROGRAM In honor of 150th Anniversary of Beethoven's Birth. First, Seventh and Fifth Symphonies. AEOLIAN HALL Next Sun. Aft. at 3. Soloist MISCHA LEVITZKI TSCHAIKOWSKY Symphony No. 5, The Venetian Concert (new—first time in America), Casella. BEETHOVEN Piano Concerto. Historical Cycle at Carnegie Hall, Thurs. Aft., Dec. 9, Fri. Evg., Dec. 10. ROMANTIC COMPOSERS Weber Schubert Mendelssohn SOLOIST Margaret Matzenauer

AEOLIAN HALL, Mon. Eve., Dec. 6, at 8:15 Song Recital by SERGEI RADAMSKY TENOR Mgt. Loudon Charlton. Mason & Hamlin Piano.

AEOLIAN HALL, Tues. Aft., Dec. 7, at 3. Piano Recital by YVONNE DIENNE Mgt. Loudon Charlton. Chickering Piano.

AEOLIAN HALL, Wed. Aft., Dec. 8, at 3 Song Recital by GEORGE FERGUSSON Internationally Eminent Baritone Mgt. Loudon Charlton. Mason & Hamlin Piano.

AEOLIAN HALL, Thurs. Eve., Dec. 9, 8:15. Recital for Two Pianos ROSE and OTTILIE SUTRO Mgt. Loudon Charlton. Steinway Piano.

BROOKLYN AMUSEMENTS.

ACADEMY OF MUSIC Boston Symphony Orchestra PIERRE MONTEUX, CONDUCTOR To-night, Friday, Dec. 3, 8:15 P. M. Mary Jordan, Soloist Rimsky-Korsakoff, Meyerbeer, Strauss, Saint-Saens.

DANCING TONIGHT AND SPECIAL MATINEE TODAY On the World's Most Beautiful Dance Floor, *ROSELAND* Broadway at 51st St. Matinees Sat., Sun. and Holidays. Evenings 7:30 to 1 A. M. PRIVATE INSTRUCTIONS Daily 10 A. M. to 10 P. M.

CARNEGIE HALL SUN. AFT., DEC. 5 AT 3. Concert of Music for Violin Kreisler SUN. AFT., DEC. 19 AT 3. Concert of Music for Piano Rachmaninoff Tickets for RACHMANINOFF Concert on sale now at Box Office. KREISLER Concert, Dec. 5, Entirely "Sold Out." Direction C. J. Foley. Steinway Piano.

National Symphony Orchestra CARNEGIE HALL Tues. Ev., Dec. 7, 8:15 Sharp Wed. Aft., Dec. 8, 2:30 Sharp BODANZKY CONDUCTOR Soloist SPALDING Violin THE KNABE IS THE OFFICIAL PIANO

AEOLIAN HALL, TOMORROW AFT. AT 3 Pianoforte Recital by HAROLD BAUER Seats 75c to $2 at Box Office Now. Mason & Hamlin Piano. Mgt. Metro. Musical Bureau.

CARNEGIE HALL, Tues. Aft., Dec. 7, at 3. Only N. Y. Recital GRAINGER Mgt. Antonia Sawyer, Inc. Steinway Piano.

AEOLIAN HALL, TONIGHT AT 8:15 PIANO RECITAL—PHILLIP GORDON Mgt. Daniel Mayer. Chickering Piano.

AEOLIAN HALL, TUES. EVE., DEC. 7, at 8:15 ELSHUCO TRIO Elias Breeskin, Violin. Willem Willeke, 'Cello. Aurelio Giorni, Piano. (Mason & Hamlin).

RESERVED SEATS SIX DAY BIKE RACE Opera Tickets PHONE FITZROY 4189 METROPOLITAN & CHICAGO OPERA SUBSCRIPTIONS BOUGHT, SOLD & EXCHANGED SEASON OR ALTERNATE PERFORMANCES. SEATS FOR ALL SUCCESSES Jacobs' Theatre Ticket Office Normandie Hotel, B'way & 38 St.

PHILHARMONIC CONCERTS CARNEGIE HALL, This Afternoon at 2:30. Under the direction of JOSEF STRANSKY OLGA SAMAROFF, Soloist Schumann Piano Concerto, Midsummer Night's Dream Music. "Scheherazade." Tomorrow (Sat.) Evg., at 8:30. Wagner-Tchaikovsky FELIX F. LEIFELS, Manager.

THIRD BILTMORE FRIDAY MORNING MUSICALE Grand Ballroom, Hotel Biltmore, THIS MORNING AT 11 GERALDINE FARRAR ADA SASSOLI LIONEL STORR Res. Seats, $3, at Biltmore Box Office. Mgt R. E. Johnston. Knabe Piano.

Hippodrome, This Sunday Eve. Only Appearance This Year TETRAZZINI Tickets $1 to $2.50 (Plus 10% War Tax) (NOW).

CARNEGIE HALL Sat. Eve., Dec. 11 SONG RECITAL by LYDIA LIPKOWSKA FAMOUS RUSSIAN PRIMA DONNA Tickets 75c to $2.00 at Box Office. Knabe Piano. Mgt. S. Hurok's Music Bureau, 47 W. 42 St.

YONKERS ARMORY MON. EVE. DEC. 6 VIOLIN RECITAL BY KREISLER Tickets Steadman's, Yonkers 4042.

AEOLIAN HALL, THIS AFTERNOON AT 3 2D PIANO RECITAL BY KATHERINE BACON Mgt. Haensel & Jones. Mason & Hamlin Piano.

CARNEGIE HALL, Tues. Aft., Dec. 7, at 3. Only N. Y. Recital GRAINGER Mgt. Antonia Sawyer, Inc. Steinway Piano.

CARNEGIE HALL Tomorrow (Sat.) Aft., at 2:30. Boston Symphony Orchestra PIERRE MONTEUX Conductor Tickets at Box Office.

Opera Tickets PHONE BRYANT 7878 FOR SALE FOR SEASON—Fifty Cents advance, two orchestra Seats Mon., Two Wed., Two Alternate Thurs. Seats for Caruso and all operas. Subscriptions Metropolitan, all parts of house, Chicago Opera Co., and Toscanini Concerts bought, sold or exchanged, season, alternate and single performances. CONSOLI, 1438 B'way (40-41 Sts.)

LOUIS H. SALTZMAN presents *The Aristocrat* "A Restaurant Worthy of Its Name" A DINNER that smacks of home cooking served in an atmosphere of refinement. (6-8:30 P. M.) ONE-FIFTY Daily Luncheon (Noon to Three) ONE DOLLAR BREAKFAST (Until 11 A. M.) Seventy-five Cents SPECIAL SUNDAY DINNER (Noon to 8) One Seventy-five 120-122 West 72nd Street *Between Broadway & Columbus Ave.* Downtown at 105 Duane and 14 Thomas St.

MOTION PICTURES.

Theatres Under Direction of Hugo Riesenfeld CRITERION Broadway at 44th St. Beginning Sunday

Jesse L. Lasky presents William De Mille's SPECIAL PRODUCTION "MIDSUMMER MADNESS" with LOIS WILSON, LILA LEE, JACK HOLT, CONRAD NAGEL *A Paramount Picture* Adapted from Cosmo Hamilton's Latest Novel "HIS FRIEND AND HIS WIFE"

A TRIBUTE from the great novelist and dramatist to William De Mille: *"Have just seen picture. It is the most utterly satisfying, beautiful and human thing, all alive and throbbing, that has ever been created for the screen. I am proud and happy, and cannot thank you enough."* COSMO HAMILTON

Last 2 days—"IDOLS OF CLAY" WITH MAE MURRAY AND DAVID POWELL.

PARAMOUNT PICTURES. RIVOLI B'WAY At 49th St. "HELIOTROPE" Christie Comedy. Rivoli Concert Orchestra. RIALTO TIMES SQUARE "Fatty" Arbuckle "The Life of The Party." Famous Rialto Orch. CRITERION 'IDOLS of CLAY' with Mae Murray, David Powell. B'way at 44th St. Cont. Noon to 11:30.

LYRIC WILLIAM FOX Presents 42d St., W. of B'way. Twice daily. Matinees 2:30. Evenings 8:30. OVER THE HILL By Will Carleton. Directed by Harry Millarde.

CAPITOL B'way at 51st Street Douglas Fairbanks "The Mark of Zorro." Capitol Grand Orchestra. Mats. 30-50. Nights 55-85. World's Largest and Most Beautiful Theatre

MARK STRAND B'way & 47th St. CONSTANCE TALMADGE "Dangerous Business" Strand Symphony Orch.

PLAZA Mad. Ave. at 59th St. "GOING SOME" REX BEACH'S Famous Story. ANTONIO MORENO in "The Veiled Mystery." Plaza Orch. News Comedy.

44TH ST. THEA. Twice Daily 2:15-8:15. "Most Amazing Spectacle."—N. Y. Globe. The D. W. GRIFFITH Masterpiece "WAY DOWN EAST" With Orchestral and Vocal Accompaniment. All Seats Reserved. Order in Advance.

Loew's New York Theatre & Roof Cont. 11 A. M. to 11 P. M. Roof to 1 A. M. LOUISE LOVELY, "The Girl of My Heart." CARMEL MYERS, "Beautifully Trimmed."

CARNEGIE HALL, 57TH ST. NEWMAN TRAVELTALKS SUNDAY EVE. 8:30 CONSTANTINOPLE and TURKEY PRICES 50c to $2.00

GOOD TIMES "DON'T MISS IT. IT'S GREAT!" —Bide Dudley. Matinee Every Day At the HIPPODROME Seats Selling 8 Weeks in Advance.

HOTELS AND RESTAURANTS

He Knows the Way after the theatre, he who knows the attractions of the double feast of pleasure, the Shanley supper and entertainment. *Vaudeville unique—until 1 A. M.* TODAY'S TABLE D'HOTE LUNCHEON 12 to 2:30—Music—$1.00 Blue Point Oysters Celery Olives Clam chowder, Long Island or Consomme tapioca Codfish cake, creole Roast spring lamb, mint sauce Veal cutlet, Napolitaine Broiled halibut steak, Mirabeau Country sausages, family style Hollandaise potatoes Vanilla cream puff or Parfait praline Assorted cakes Demi tasse ANNOUNCEMENT Sunday Evening Table d'Hote Dinner at $2.50. See Sunday papers for menu. SHANLEY'S Broadway—43rd to 44th St.

30th St. & Broadway The Famous Hofbrau Quaintest Place In America EXQUISITE LUNCHEON—SELECT TABLE D'HOTE, $1.75 Excellent Milk-fed Chicken Dinner with Waffles Janssen wants to see you Finest Sea Food, Game, Milk-fed Chickens —BANQUET ROOMS— DANCING—FINE ORCHESTRA Phone 4924 Longacre

B'way & 47th St. STRAND ROOF Phone Bryant 7891. DINNER DE LUXE $2.00 5:30 to 9 P. M. A la Carte All Hours—After Theatre Specialties. THE ENTIRELY NEW AND ELABORATE REVUE A Smashing Success AT 7:20 & 11:30. SAME SHOW AT DINNER AS AFTER THEATRE—DANCING.

Hotel Bretton Hall Broadway, 85th to 86th St. *Largest and Most Attractive Midtown* Subway Station at 86th Street Corner, NEW YORK. *Hotel, Convenient to All Shops and Theatres.* For Transient or Permanent Residence. Furnished or Unfurnished Suite All the Comforts and Advantages of the Best New York City Hotels at Attractive Rates. RESTAURANT OF HIGHEST STANDARD AT ATTRACTIVE PRICES.

Forest Hills Inn Forest Hills Gardens, L. I. 15 *Minutes (actual running time)* From Pennsylvania Station, *Long Island R. R. Electric Trains* One of the finest (fireproof) residential hotels in the city. More than 80 trains daily. 30 minutes from Wall Street. 25 minutes from shopping and theatre districts. No other place in the city equals the Inn for its food, conveniences and accessibility. Telephone Boulevard 6290. F. J. HAWLEY, Mgr.

To Sublet In THE LANGDON 56th St. and 5th Ave. A most desirable apartment of 2 large Bedrooms, 2 Bathrooms and beautiful large Living Room ON THE AVENUE also an ideal Apartment of Living Room, Bedroom, 2 Bathrooms. Furnished or unfurnished. IMMEDIATE POSSESSION.

the hermitage NEW YORK'S CLUB-LIKE HOTEL TIMES SQUARE 42D ST., BROADWAY, SEVENTH AV. An Atmosphere Pleasing to Both Men and Women. Rates: Single, $3, $4 and Over. EXCELLENT CUISINE. FRANK C. HURLEY, PROPRIETOR.

HOTEL Peter Stuyvesant Central Park West at 86th St. Suites of 1, 2 and 3 Rooms Furnished and Unfurnished Restaurant a la Carte WM. F. INGOLD, Manager.

Transient Accommodations HOTEL BERESFORD 81st & Central Park West HOTEL SEVILLIA 117 West 58th St. *Superior Cuisine and Service* NEW, MODERN FURNISHINGS

HOTEL NEWTON 2528 Broadway, bet. 94th & 95th Sts. SUBWAY EXPRESS AT 96TH STREET TRANSIENT ACCOMMODATIONS Telephone 2924 Riverside.

Sight Seeing Royal Blue Line Seeing New York, up town, down town, over the great bridges to Brooklyn, 10 A. M., 2 P. M. Chinatown, New York After Dark, 8 P. M. Luxurious glass roof heated automobiles. Distinctive Service. Ask at hotels for our free map and guide. ROYAL BLUE LINE CO. OF N. Y. Office Starting Point, Hotel McAlpin

WASHINGTON, D. C. Grafton Hotel AMERICAN PLAN $5 per day and upward. HARRINGTON MILLS, Proprietor.

THE NATIONAL CITY COMPANY
NATIONAL CITY BANK BUILDING
NEW YORK

Province of
ONTARIO
5% Gold Bonds
Due May 28, 1922

Principal and interest payable in New York in United States gold coin.

Price 95⅞, yielding about
8%

Payment in United States Funds

The National City Company

Main Office: National City Bank Building
Uptown Office: Fifth Ave. & 43d St.

The Present Bond Market

In the latter part of May of the present year, many railroad and utility bonds, as well as Liberty bonds reached the lowest prices in their history. At about the same time it became quite apparent that consumers were beginning to curtail their purchases and consumption of commodities. Since that time prices of goods of almost all kinds have fallen rapidly, attended by substantial advances in prices of securities bearing a fixed rate of interest.

We have prepared a booklet which discusses the recent decline in commodity prices with the accompanying advance in bond prices, copies of which we shall be glad to send to investors upon request.

We suggest you ask for booklet "The Present Bond Market"

Harris, Forbes & Co.
Pine Street, Corner William
NEW YORK

8.45%

United Light and Railways Company Ten-Year 8% Bond Secured Gold Notes, due November 1, 1930; secured by Company's First and Refunding Mortgage 5% Bonds in the ratio of 133 1-3% of Bonds to each 100% of Notes.

Earnings available for interest charges on First and Refunding Mortgage Bonds and Bond Secured Notes exceed 2.78 times annual requirements.

Write for circular

Bonbright & Company
Incorporated
25 Nassau Street, New York

Legal Investment for New York Savings Banks and Trustees

Exempt from all Federal Income Taxes

CITY OF
Flint, Mich.
5% Bonds

DUE
March 15, 1936-47
April 1, 1936-50

Price upon application

Send for Circular T-149

R. M. Grant & Co.
81 NASSAU STREET, NEW YORK
Boston St. Louis Chicago

Conservative Investments

If you have in mind the purchase of conservative investments, but are in doubt as to just what selections to make, permit us to suggest that you send for our list of current offerings. The investments mentioned therein yield at present prices from about

5½% to 8%

The offerings comprise carefully selected issues of

Railroad Bonds
Equipment Bonds
Public Utility Bonds
Hydro-Electric Bonds
Industrial Bonds
Municipal Bonds
Foreign Government Bonds

Write for List No. 1307 "Conservative Investments"

Spencer Trask & Co.
25 Broad Street, New York
ALBANY BOSTON CHICAGO
Members New York Stock Exchange
Members Chicago Stock Exchange

FINANCIAL MARKETS

Rapid Recovery in Stocks and Wheat — Foreign Exchange Firm, Money 7 Per Cent.

Yesterday's markets gave quite unmistakable evidence of a retreat by large speculators for the decline. On the Stock Exchange the day's business began, like that of the day before, with declines in a number of active shares. But the weakness was only momentary; on both days it was apparently part of an effort to establish a lower level on which to begin the "covering of shorts" on a substantial scale, and a very rapid recovery occurred throughout yesterday's market during the later hours. At the highest prices of the day advances of 3 to 6 points from the earlier low prices were numerous, both in railway and industrial shares. There was some considerable reaction in the final trading, but net advances of 1 to 3 points occurred in a large number of active stocks. Call money loaned at 7 per cent. all day.

What happened on the stock market happened even more emphatically in the grain markets, where wheat at one time sold 10½ cents per bushel above Wednesday's closing price, with advances of 3¾ cents in corn and 3⅜ in oats. The day's high price for wheat of this month's delivery was 22½ cents above the low record of the season, the $1.52 price reached last Friday. There has been no reasonable question in the minds of well-informed people, during at least the two last weeks, that the depression in wheat values had gone to a point where the market had absolutely lost touch with the actual supply and demand situation of the moment. The cotton market did not follow grain in the day's recovery. Probably, however, we shall see a more or less similar movement in some other oversold markets before very long.

The exception to yesterday's recovery on the Stock Exchange was Southern Pacific, which declined 4½ points and closed near the lowest. This response to the announcement of the much-discussed plan for allowing the railway's shareholders to participate in the potential profits of the company's "oil lands" occurred partly because some people on Wall Street had hoped that shares in the oil corporation would be distributed without any cash payment for them being asked. Probably yesterday's decline also embodied the familiar "realizing on good news," for the stock closed yesterday nearly 14 points above the price at which it stood when the "segregation announcement" was first discussed. But a further cause for the absence of the wild enthusiasm which some people had predicted was that the actual prospect of the subscription as a standing investment was canvassed calmly. This is one illustration of the change in Wall Street's mood since last Spring, when there was always hysterical bidding-up of the stock of a company which had presented its shareholders with paper certificates of ownership in surplus asserts which they had actually owned beforehand.

The Bank of England's weekly statement explained the decline in money rates this week in London, but in a peculiar way. Usually, money rates do not decline while a bank position has grown weaker, yet the ratio of cash reserve to deposit liabilities at the Bank of England has fallen 4 per cent. this week, and the present ratio, 7⅞ per cent. is the lowest reached since the war began or in the forty-eight years before it. But the particular cause for the last week's fall in the ratio is also, somewhat paradoxically, the cause of the easier money. The British Exchequer had some £50,000,000 in war-loan interest to pay on the first of the month, and it increased its borrowings from the Bank for that purpose £41,495,000 this last week. These Government borrowings, having been disbursed to the bondholders, reappear as deposits by the joint-stock banks at the Bank of England, which increased £37,371,000.

So sudden an increase in credits of the private banks naturally pushed down money rates, notwithstanding the very low reserve ratio fixed by the large expansion in Bank of England liabilities along with £1,639,000 decrease in cash reserves. The same thing happened at the beginning of last December, but with no permanent effect on the money market. Demands for credit at the year-end increased the Bank's total loan account by £27,000,000 between this present date and Dec. 31, and the reserve ratio declined from 13¼ per cent. to 9¼. That would seem to mean a remarkably low percentage at the end of the present month. The French Bank's statement of yesterday was remarkable in a very different way. During the last week its note circulation has been cut down 233,000,000 francs, making a total reduction of 1,072,000,000 francs since Nov. 3. The Government has been applying part of the proceeds of its new and very large internal loan toward reducing its borrowings at the Bank of France, and the bank in turn has called in equivalent amounts of paper currency. The transaction amounts to cancellation of that much fiat money through issue of an interest-bearing public loan. It is the path which other European Governments will have to pursue in working back to a specie basis.

FOREIGN SECURITIES.

	Rate.	Due.	Bid.	Asked.
Argentina (unlisted)	5	Sept., 1945	63	64¼
Belgium (Restor'n)		1934	56	59
Bel. Prm. Ln., '20	5	....	62⅝	65⅝
British Victory	4	1960	257	267
British Fund	4	1960	232	242
Brit. Nat. W. L.	5	1922	347	357
Brit. Nat. W. L.	5	1927	334	344
Brit. Nat. W. L.		1929	337	347
Canada	5½	Dec., 1922	83¾	85¼
Canada	5½	Nov., 1923	82¼	84¼
French Gov. Viv.	5	1931	50½	53½
French Loan, '17		1948	40¾	43⅛
French Prem.	5	Loan of '20	58⅛	61⅛
French Loan, '20	6	1931	58	61
Italy Treas.	5	1923	35	38
Italy Treas.	5	1925	34	37
Russia, ruble bds.	5½	Feb., 1926	6	11
Russia	5½	1921	14	20
Sweden	6	June, 1939	78	80
Switzerland	5½	1929	81	82½

FINANCIAL NOTES.

Freeman & Co. are offering an issue of $1,296,000 Marland Tank Line Company 8 per cent. equipment trust certificates, guaranteed as to principal and interest by the Marland Refining Company. The paper is secured by 720 steel tank cars.

Colonel G. E. Buxton Jr., Treasurer of the Providence Journal, has been elected Vice President of B. B. & R. Knight, Inc., manufacturers of cotton sheetings.

Rutter & Co. are offering Grand Trunk Pacific Railway 3 per cent. bonds, due in January, 1962, at 49 and interest.

George H. Burr & Co. have issued a circular dealing with the growth of earning power of chain stores.

A recent advertisement of McDonnell & Co. stated that a 3 per cent. dividend was payable on scrip of the American Tobacco Company. This was an error, as the dividend was payable on American Tobacco stock.

H. L. Doherty & Co. announce the appointment of Allyn S. Goulden as district sales manager of the Baltimore office. Mr. Goulden succeeds C. H. Henrichson, who has joined the security sales department of the General Motors Company.

MARKET AVERAGES.

STOCKS.

YESTERDAY'S RANGE.

	High.	Low.	Last.	Net Ch'ge.
25 railroads	56.76	55.27	56.00	+ .11
25 industrials	90.06	87.42	89.41	+1.23
50 stocks	73.41	71.34	72.70	+ .67

DAILY RANGE OF 50 STOCKS.

	High.	Low.	Last.	Net Ch'ge.
Dec. 1	72.31	70.17	72.03	+ .40
Nov. 30	72.64	71.35	71.63	— .66
Nov. 29	72.91	71.65	72.29	+ .41
Nov. 27	72.09	71.22	71.88	— .20
Nov. 26	72.90	71.40	72.08	— .33
Nov. 25	Holiday.			

MONTHLY RANGE OF 50 STOCKS.

Dec.	—High.—	—Low.—	Last.
*1920.	73.41 Dec. 2	70.17 Dec. 1	72.70
1919.	90.40 Dec. 26	84.10 Dec. 12	89.69
1918.	76.34 Dec. 11	71.42 Dec. 26	73.39
1917.	66.26 Dec. 31	57.43 Dec. 20	65.88
1916.	99.26 Dec. 4	83.88 Dec. 21	88.22

YEARLY RANGE OF 50 STOCKS.

*1920.	94.07 Apr. 8	68.85 Nov. 20	72.70
†1919.	99.59 Nov. 5	69.73 Jan. 21	88.07
Full Years.			
1919.	99.59 Nov. 5	69.73 Jan. 21	89.69
1918	79.16 Nov. 12	64.12 Jan. 15	73.30
1917	90.46 Jan. 4	57.47 Dec. 20	65.88
1916.	101.51 Nov. 20	80.94 Apr. 22	88.22

BONDS.

YESTERDAY'S CLOSE.

		—Net Change.— Day.	Month.	Year.
40 issues	69.75	—.15	—2.88	—1.97

DAILY RANGE OF 40 BONDS.

Dec. 1	69.90 —.22	Nov. 22	70.30 +.22
Nov. 30	70.12 —.07	Nov. 20	70.08 +.27
Nov. 29	70.19 +.06	Nov. 19	70.21 —.13
Nov. 27	70.13 —.08	Nov. 18	70.34 —.26
Nov. 26	70.21 —.07	Nov. 17	70.60 —.11
Nov. 25	Holiday.	Nov. 16	70.7' —.01
Nov. 24	70.28 —.13	Nov. 15	70.70 —.44
Nov. 23	70.41 +.11	Nov. 13	71.14 —.22

YEARLY RANGE OF 40 BONDS.

	—High.—	—Low.—	Last.
*1920.	73.14 Oct. 21	65.57 May 21	69.75
†1919.	79.05 June 2	71.60 Dec. 3	71.72
Full Years.			
1919	79.05 June 2	71.06 Dec. 3	72.08
1918.	82.36 Nov. 12	75.65 Sep. 27	73.73
1917.	89.48 Jan. 29	74.24 Dec. 20	76.30

*To date. †To corresponding date last year.

FOREIGN EXCHANGE

Rates Change Little in Session of Dull Trading — Argentine Quotation Up.

The foreign exchanges hardly moved at all yesterday. The full range covered by sterling was ¼ of a cent and the final quotation for sight drafts, 3.48⅛, was ⅛ of a cent lower than Wednesday's last quotation. The Continental rates closed irregular. Chinese exchanges eased off slightly. The Argentine rate was a trifle better than the day before.

THURSDAY, DEC. 2, 1920.

Range of Rates, Sight Exchange.

	High.	Low.	Final.	Wednesday's Final.
LONDON	$3.48⅜	$3.48⅛	$3.48⅛	$3.48¼
PARIS	6.06¾	6.06	6.06½	6.06¼
ROME	3.67	3.64½	3.65	3.68
AMSTERD'M.	30.50	30.45	30.45	30.50
BERLIN	1.44	1.42	1.44	1.45½
MADRID	13.05	13.03	13.05	13.06

CLOSING RATES.

Parity of exchange is given as reported by the U. S. Mint, except in countries with a silver standard, where parity fluctuates with the price of silver.

Europe.

	Thursday.	Week Ago.	Year Ago.
STERLING—Par $4.86⅝ per sovereign.			
Demand	3.48⅛	3.49¼	3.90½
Cables	3.48⅞	3.50	3.91¼
Com., 60 days	3.43¼	3.43	3.88½
Com., 90 days	3.41	3.42	3.81½
FRANCE—Par 19.3 cents per franc.			
Demand	6.06½	6.05	9.69
Cables	6.07¼	6.06	9.70
ITALY—Par 19.3 cents per lira.			
Demand	3.65	3.64	7.92
Cables	3.66	3.65	7.93
BELGIUM—Par 19.3 cents per franc.			
Demand	6.42½	6.41	10.25
Cables	6.43½	6.42	10.27

Europe.

	Thursday.	Week Ago.	Year Ago.
GERMANY—Par 23.8 cents per mark.			
Demand	1.44	1.43	2.25
Cables	1.41½	1.44	2.26
AUSTRIA—Par 20.3 cents per crown.			
Demand	.32½	.32½	.70
Cables	.33	.33	.72
CZECHOSLOVAKIA—Par 20.3 cents per crown.			
Demand	1.23	1.23	2.00
Cables	1.25	1.24	2.02
DENMARK—Par 26.8 cents per krone.			
Demand	13.75	13.55	19.00
Cables	13.80	13.65	19.15
FINLAND—Par 19.3 cents per finmark.			
Demand	2.05	2.20	3.35
Cables	2.10	2.21	3.40
GREECE—Par 19.3 cents per drachma.			
Demand	8.30	8.90	16.25
Cables	8.35	8.95	16.33
HOLLAND—Par 40.2 cents per florin.			
Demand	30.45	30.375	38.125
Cables	30.55	30.50	38.25
HUNGARY—Par 20.3 cents per crown.			
Demand	.22	.21	..
Cables	.24	.22	..
JUGOSLAVIA—Par 20.3 cents per crown.			
Demand	.80	.76	.95
Cables	.81	.77	.97
NORWAY—Par 26.8 cents per krone.			
Demand	13.75	13.60	20.75
Cables	13.80	13.70	20.90
POLAND—Par 23.8 cents per mark.			
Demand	.19	.23	1.60
Cables	.19½	.24	1.62
RUMANIA—Par 19.3 cents per leu.			
Demand	1.49	1.45	3.55
Cables	1.50	1.46	3.60
SERBIA: Belgrade—Par 19.3 cents per franc.			
Demand	3.20	3.25	5.00
Cables	3.25	3.30	5.05
SPAIN—Par 19.3 cents per peseta.			
Demand	13.05	13.13	19.75
Cables	13.07	13.15	19.90
SWEDEN—Par 26.8 cents per krone.			
Demand	19.30	19.25	21.70
Cables	19.35	19.30	21.85
SWITZERLAND—Par 19.3 cents per franc.			
Demand	15.64	15.57	18.45
Cables	15.67	15.60	18.52

Far East.

CHINA—Cents per silver dollar for Hongkong; per tael for Shanghai and Peking.			
Hongkong, demand	60.75	64.00	103.00
Hongkong, cables	60.85	64.10	103.50
Peking, demand	86.00	91.00	162.00
Shanghai, demand	79.50	84.50	150.00
Shanghai, cables	80.00	85.00	150.50

Far East.

	Thursday.	Week Ago.	Year Ago.
INDIA—Calcutta: Cents per rupee, stabilized at one-tenth of a pound sterling.			
Demand	28.50	29.00	46.00
Cables	28.75	29.25	46.25
PHILIPPINE ISLANDS—Manila: Par 50 cents per silver peso.			
Demand	46.25	46.25	49.00
Cables	46.50	46.50	49.25
JAVA—Par 40.2 cents per florin.			
Demand	32.50	32.50	....
JAPAN—Par 49.8 cents per yen.			
Demand	50.375	50.25	50.50
Cables	50.625	50.50	50.75

South America.

ARGENTINA—Par 42.44c per Arg. paper dol.			
Demand	34.50	33.375	43.25
Cables	34.625	33.50	43.35
BRAZIL—Par 32.45 cents per paper milreis.			
Demand	16.25	15.625	30.75
Cables	16.375	15.75	30.875

Canada.

MONTREAL—Par 100c per Canadian dollar.			
Demand	87.8	87.6	95.1

Russian Currency.

Prices for pre-revolution Russian ruble notes were as follows: Par 51.40 cents per ruble:

	Bid.	Asked.
100 ruble notes, par ruble	.70	.80
500 ruble notes, par ruble	.65	.70

SILVER BULLION.

Bar silver in London ¼d lower at 44⅜d per ounce. New York price for bar silver unchanged at 99½c per ounce, the Mint price; foreign silver, ⅛d lower at 69⅝c.

Range of prices for silver bullion this month:

	—Highest.—	—Lowest.—
London	44⅝d Dec. 1	44⅜d Dec. 2
New York	69⅝c Dec. 1	69⅝c Dec. 2
Range for the present year to date:		
London	89½d Feb. 11	43¼d Nov. 30
New York	$1.37 Jan. 11	68⅛c Nov. 30

Stock Dividend Declared.

American Steel Foundries has declared a stock dividend of 12 per cent. on its common stock, payable Dec. 31 to stock of record Dec. 15. The regular quarterly dividends of 75 cents on the common and 1¾ per cent. on the preferred were also declared.

NEW YORK STOCK EXCHANGE TRANSACTIONS.

THURSDAY, DEC. 2, 1920.

Day's Sales.	Wednesday.	Tuesday.	A Year Ago.	Two Years Ago.	Year to Date.	Same Period 1919.	1918.	1917.
974,263	1,052,391	781,972	1,039,720	433,550	202,129,901½	298,381,889	133,288,184	174,056,249

—Closing.— Bid.	Ask.	Sales.		First.	High.	Low.	Last.	Net Chge.
14	15	1,000	Advance Rumely	15⅛	15⅛	14	14½	—⅝
50	50½	300	Advance Rumely pf	50½	50½	50	50	—½
..	..	200	Ajax Rubber	33	33	32	32	—1½
1¼	1⅜	1,700	Alaska Juneau	1¼	1¼	1⅛	1¼	...
52⅛	52½	3,500	Allied Ch. & D., w.i.	53	53	51½	52¼	—¾
30	31	300	Allis-Chalmers Mfg.	30¼	30¾	30¼	30½	+¼
67⅝	68	100	Am. Ag. Chemical	66⅝	66⅝	66⅝	66⅝	—⅝
55	57	100	Am. Beet Sugar	55	55	55	55	+2
70	80	10	Am. Beet Sugar pf	75	75	75	75	...
66	68	200	Am. Bosch Magneto	68½	68½	68½	68½	—¼
86½	87¾	100	Am. B. S. & Fy. pf	87½	87½	87½	87½	...
26	26¼	5,100	Am. Can	25½	26¼	25½	26	+½
80	80½	300	Am. Can pf	80	80¼	80	80¼	—¼
124½	126	4,100	Am. Car & Foundry	123⅞	126⅞	122¾	125	+1
20½	21¼	500	Am. Cotton Oil	20¼	21⅛	20¼	21⅛	+⅛
65	68	100	Am. Cotton Oil pf	65	65	65	65	—3
7⅝	7⅞	600	Am. Drug. Synd	7⅞	7⅞	7½	7½	—⅝
8⅞	9	400	Am. Hide & Leath	8	9	8	9	+1
48	48¼	2,400	Am. Hide & L. pf	47	48½	47	48⅝	+2⅛
42	42¼	6,100	Am. International	41½	43¼	41	42	+½
9⅜	9⅝	100	Am. La F. Fire E.	9½	9½	9½	9½	+¼
56	56¼	1,400	Am. Linseed	56½	57	56	56	—1
86¼	86¾	2,100	Am. Locomotive	85	87⅛	85	86⅞	+1⅝
66	69	400	Am. Radiator	70	70	68	68	...
9⅞	10	6,900	Am. Safety Razor	9⅛	10	9⅛	10	+½
10⅛	10¼	8,300	Am. Ship & Com.	10⅛	10½	9½	10⅛	—⅜
46	46⅜	6,300	Am. Smelt. & Ref.	44½	46½	44½	46⅜	+1⅜
87½	88	300	Am. Smelt. & R. pf	88	88	87½	87½	—½
72	73	100	Am. Sm. Sec. pf., A	72	72	72	72	—1
95	98	1,400	Am. Snuff	100	100¼	98	98	—7
33⅛	33⅜	4,400	Am. Steel Found	31½	33⅜	31½	33½	+2
94	95	1,300	Am. Sugar Ref	93½	94¾	93¼	94	+1
100½	101½	400	Am. Sugar Ref. pf	101	101	100¼	101	—¼
73½	74	300	Am. Sumatra Tob	73⅛	74⅝	73⅛	74⅜	+2⅜
98¾	99	1,600	Am. Tel. & Tel	98⅞	99	98⅞	99	...
118	119	600	Am. Tobacco	116	118	116	118	+1¼
114	115	400	Am. Tob., Class B	113	114	113	114	+3¾
89¾	90½	100	Am. Tobacco pf	90	90	90	90	...
73⅜	73½	8,500	Am. Woolen	71⅝	73¾	71⅝	73½	+1⅞
37½	39	100	Am. Writ. Paper pf	37½	37½	37½	37½	...
7¼	7½	300	Am. Zinc, L. & S.	7½	7½	7¼	7¼	...
39¼	39½	7,300	Anaconda Copper	39¼	40¼	39⅛	39⅜	—⅛
55	57	100	Assoc. D. G. 1st pf	55¼	55¼	55¼	55¼	+⅛
96	100½	200	Associated Oil	103	103	102	102	+3
83½	84	2,000	At., Top. & S. F.	84⅝	84⅝	83¾	84	+⅜
11½	12½	2,000	Atlantic Fruit	12½	12½	12	12	—¾
110⅝	111	16,000	At., Gulf & West I.	108⅝	112¾	107⅝	111¼	+1½
19¼	20	100	Atlas Tack	19¼	19¼	19¼	19¼	+⅝
13¼	13½	400	Austin-Nichols	13½	13½	13½	13½	—½
3½	4	100	Auto Sales	3⅞	3⅞	3⅞	3⅞	—⅛
99⅛	99¼	28,000	Bald. Locomotive	97¼	99⅞	96⅝	99⅜	+2¼
38	38¼	5,900	Baltimore & Ohio	37⅞	39½	37	38⅛	+¾
49	49⅞	500	Balt. & Ohio pf	48⅞	49½	48⅝	49½	+⅝
..	..	10	Bank of Commerce	218	218	218	218	...
..	..	900	Barrett Ch.C.c.of d.	117¼	119½	117	119½	+2½
		200	Do pf	101½	102	101½	102	+2
2¾	3	800	Bethlehem Motors	2⅝	3	2⅝	3	+¼
54	56¼	1,900	Bethlehem Steel	54	56¼	54	56¼	+3¼
55¼	55½	10,600	Beth. Steel, Class B	54½	56⅝	53¾	55⅝	+1⅛
103	104	100	Beth. Steel 8% pf	103	103	103	103	+½
3⅞	4⅛	200	Booth Fisheries	3⅞	3⅞	3⅞	3⅞	—⅛
10⅝	11	300	Brook. Rapid Tran	11⅛	11⅛	10½	10½	—½
6¼	7	500	B. R. T. cfs. of dep	7	7	6¾	6¾	—¼
55	63	200	Brook. Union Gs	57	57	57	57	—1
5	6¼	200	Bruns.Ter. & Ry. S.	5	5	5	5	...
89	90	800	Burns Brothers	88½	89	88¼	89	...
5½	5⅞	500	Butte Cop. & Zinc	5⅝	5⅝	5⅝	5⅝	—½
10⅝	11½	200	Butte & Superior	10⅞	11	10⅞	11	+⅜
10½	13½	100	Butterick Co	11	11	11	11	+¾
14½	14⅝	100	Caddo Cent. O. & R.	14⅞	14⅞	14⅞	14⅞	+¾
63	63½	500	Cal. Packing	62	63½	62	63½	+1½
20½	21¼	1,800	Cal. Petroleum	19½	21½	19½	20⅝	+1½
44½	45	200	Calumet & Arizona	45	45¼	45	45¼	+1
116	116¼	3,800	Canadian Pacific	115⅞	116⅞	115¼	116½	+¾
40	40¾	7,200	Central Leather Co.	38⅝	40⅝	38¼	40½	+2
90	91	200	Central Leather pf	89⅛	89⅞	89⅞	89⅞	+⅛
30	31	1,000	Cerro de Pasco Cop.	30½	32½	30½	30⅞	+⅜
78¾	79	4,000	Chandler Motor	78	80	77	79⅛	+1⅜
64⅜	65¼	1,900	Chesapeake & Ohio	64	65⅜	64	65¼	+1¼
8⅝	8¾	1,000	Chi. Great Western	8½	8¾	8½	8⅝	+⅛
20½	21	600	Chi. Gt. Western pf	21½	21½	21	21	+½
31⅝	32¼	6,700	Chi., M. & St. Paul	31¼	33¼	30⅝	31¾	+¼
51	51⅜	2,800	Chi., M. & St. P. pf	50½	52⅜	50¼	51⅜	+⅜
75⅛	76	1,300	Chi. & Northwest	74½	75⅜	74½	75⅜	+⅜
69½	70	900	Chi. Pneu. Tool	68	70	68	70	+2¼
30⅜	30¾	7,900	Chi., R. I. & Pac	30⅛	31¼	29½	30½	+⅜
77	77½	500	C., R. I. & P. 7% pf	76⅞	77¼	76⅛	77¼	+¼
67	67¾	300	C., R. I. & P. 6% pf	66	66⅞	66	66⅞	+⅛
9½	9⅝	11,900	Chile Copper	9⅝	9⅞	9⅝	9⅝	+⅛
18½	18⅞	2,200	Chino Copper	18⅞	18⅞	18½	18⅝	—⅜
52½	55	200	Cluett-Peabody	52½	52½	52½	52½	...
86	88	100	Cluett-Peabody pf	88	88	88	88	+1¼
22¼	22⅝	5,150	Coca-Cola	22½	22⅝	22	22⅝	+⅛
28	29	200	Col. & Southern	28	28	28	28	...
56½	57	500	Columbia Gas & E.	56¾	57	56½	57	...
13½	13⅝	5,800	Columbia Graph	14	14	13¼	13½	—⅝
66	72½	200	Columbia Graph. pf	67	67	67	67	+2
55½	56½	100	Consol. Cigar	56	56	56	56	+1
74	76½	100	Consol. Cigar pf	75	75	75	75	...
79	79½	1,000	Consol. Gas	79	79	78¼	79	—⅛
7½	7¾	700	Consol. Inter.Cal.M.	7½	8	7¼	7½	...
20	20½	1,000	Consol. Textile	20	20¾	20	20¾	+1¼
62	62½	1,300	Continental Can	62¼	63	62	62½	+¼
5⅝	5⅞	500	Continental Candy	5½	5¾	5⅝	5⅝	+⅛
73	73⅛	7,700	Corn Prod. Ref.	72⅞	74⅛	71⅝	73⅛	+¼
30¾	31⅜	2,200	Cosden & Co.	29⅝	31½	29½	31	+1⅛
93⅜	94	16,600	Crucible Steel	90½	95¼	89	93⅜	+2⅝
87	87½	100	Crucible Steel pf	87½	87½	87½	87½	+½
24¾	25	1,000	Cuba Cane Sugar	24⅝	25⅛	24⅝	25	+¼
67⅝	68½	500	Cuba Cane S. pf	68	68	68	68	+⅛
31½	31⅜	700	Cuban-Am. Sugar	31	31½	31	31	...
101	102	100	Del. & Hudson	102	102	102	102	...
220	230	100	Del., Lack. & West.	223½	223½	223½	223½	+3½
1	1¼	700	Den. & Rio Grande	1	1¼	1	1	...
1	1¼	300	Den. & Rio G. pf	1	1½	1	1¼	...
11¼	11½	200	Dome Mines	11¼	11½	11¼	11½	+⅜
4	4½	100	Duluth, S. S. & At.	4⅛	4⅛	4⅛	4⅛	...
17½	18½	200	Elk Horn Coal	18	18	18	18	...
57½	58½	2,800	Endicott-Johnson	57½	59¼	57¼	58	+¼
14½	14¾	2,900	Erie	14¾	15	14	14¾	+⅜
21¼	21¾	2,400	Erie 1st pf	21½	21¾	21	21¾	+⅛
53¼	53⅞	3,900	Famous Players L.	53½	54¾	53¼	53¼	...
77¾	79	100	Famous Play. L. pf	78	78	78	78	...
84⅝	94	100	Fisher Body	89	89	89	89	—3½
13⅞	14	5,300	Fisk Rubber	13⅛	14¼	13⅛	13⅞	—⅝
16¼	16½	300	Freeport-Texas	16⅜	16⅜	16⅜	16⅜	...
3½	3¾	2,700	Gaston, Wm. & W.	3⅞	4	3½	3½	—½
56½	58	900	General Cigar	56⅞	57	56	56	—¼
81½	85½	100	Gen. Cigar deb. pf	82	82	82	82	...
128	128¼	800	General Electric	128	128	127¼	128	+½
16	16⅛	13,500	General Motors	16	16⅛	15⅞	16⅛	+⅛
65½	66	300	Gen. Motors 6% deb.	66	66	65	65	—1
73½	74¼	800	Gen. Motors 7% deb.	73½	74	73¼	74	+¼
43	44	1,200	Goodrich (B. F.)	42	43	42	43	—¾
77	78	100	Goodrich pf	77	77	77	77	—1½
20	21	200	Granby Consol.	20	20½	20	20½	+1½
80	80¾	3,300	Gt. Northern pf	79⅞	81¼	79¼	80⅛	+⅝
29¾	30	400	Gt. Nor.Certs..ore p.	29⅝	30	29⅝	29⅝	—⅜
20¾	21⅜	200	Greene-Can. Copper	20½	20¾	20½	20¾	+¼
36	37	300	Gulf States Steel	35¼	35¼	35¼	35¼	+¼
15½	16¼	300	Guantanamo Sugar	16	16	15¼	15¼	—¾
59¼	60¼	1,000	Haskell & Barker	59	60¼	59	60	+1
17	17½	600	Hendee Mfg.	17¼	17½	17	17	...
51	54	200	Homestake Mining	53	53	53	53	+1
83½	84¼	2,900	Houston Oil	84¼	84⅞	83⅜	84	+¼
10½	10⅞	600	Hupp Motor Car	10⅞	10⅞	10⅞	10⅞	...
21	23	200	Hydraulic Steel	22	22	22	22	—1
88⅛	89	800	Illinois Central	88½	88½	88½	88½	+¼
6¾	6⅞	100	Indiahoma Ref.	6⅞	6⅞	6⅞	6⅞	+¼
14¾	15	600	Indian Refining	15¾	15¾	15	15	—1
32½	33	3,100	Inspiration Copper	33	33⅜	32⅝	32⅝	—½
4½	4¾	500	Interborough Con.	4½	4⅝	4½	4⅝	+⅜
11¼	11¾	500	Do pf	11½	11⅝	11¼	11¼	—¼
57⅞	58⅛	200	Int. Agricult. pf	57⅞	57⅞	57⅞	57⅞	+⅜
95	95⅞	1,100	Int. Harvester, new	94½	95⅞	94½	95¾	+1¼
15½	16	1,600	Int. Mer. Marine	15⅛	15⅜	14⅞	15½	+⅜
54½	54¾	2,900	Do pf	53¼	54⅞	53¼	54½	+½
29½	30½	1,200	Int. Motor Truck	30⅝	30⅝	29⅞	29⅞	—⅞
70	72	100	Do 1st pf	71	71	71	71	...
14½	14¾	3,600	Internat. Nickel	14¼	14½	14	14⅜	—⅛
51½	51⅞	6,000	Internat. Paper	49	52	48½	51⅛	+2¼
25¾	26	3,400	Invincible Oil	26	26¼	26	26	...
5⅜	5½	3,800	Island Oil & Trans	5⅜	5½	5¼	5½	...
3½	3⅝	200	Jewel Tea	3½	3½	3½	3½	...
59	60¾	100	K.C.,Ft.S. & M. pf	60¼	60¼	60¼	60¼	...
20¾	21	1,000	Kan. City Southern	20¾	21½	20¾	21	—⅛
46	46½	1,100	Do pf	45⅜	46⅜	45⅛	46⅜	+1
42¾	43¾	1,500	Kelly-Spring. Tire	42	43⅜	42	43½	+1½
73	75	100	Do 6% pf	73	73	73	73	—½

—Closing.— Bid.	Ask.	Sales.		First.	High.	Low.	Last.	Net Chge.
44	47	100	Kelsey Wheel	45	45	45	45	...
18½	18¾	5,900	Kennecott Copper	18¾	18¾	18⅝	18½	—¼
8½	8¾	2,300	Keystone Tire & R.	8¾	8⅞	8⅜	8⅜	—⅛
53	53¾	2,700	Lackawanna Steel	52½	54¾	52	54	+1½
40	45	100	Laclede Gas	42	42	42	42	...
18	18¼	600	Lee Rubber & Tire	17¼	17⅞	17¼	17⅞	—½
49¾	50½	1,100	Lehigh Valley	49	50	49	49⅞	+½
135	160	400	Liggett & Myers	140	140¼	140	140¼	+9¼
100	105	100	Do pf	100⅛	100⅛	100⅛	100⅛	...
17½	18⅛	4,300	Loew's, Inc	17¾	18⅛	17	18	—⅛
9⅞	10	200	Loft, Incorporated	10	10	10	10	...
28¾	36	200	Loose-Wiles Biscuit	30	30	30	30	...
135	136	100	Lorillard (P.) Co.	134⅛	134⅛	134⅛	134⅛	+⅛
101½	103	200	Louis. & Nashville	101½	101½	101½	101½	—½
57¼	58	100	Mackay Cos. pf	57½	57½	57½	57½	+¼
12	16	100	Mallinson & Co.	12	12	12	12	+1
50	53	100	Manhattan Elev	51	51	51	51	+½
14	15	200	Martin-Parry	16	16	16	16	+½
..	..	100	Max.M.c.of d.st. as	2	2	2	2	...
74	75	100	May Dept. Stores	74⅞	74⅞	74⅞	74⅞	—⅛
166¼	166¾	50,900	Mex. Petroleum	162	169	160¾	166½	+3¾
16⅛	16⅜	1,200	Miami Copper	16½	16⅜	16⅛	16⅛	—⅛
12¾	12⅞	3,400	Middle States Oil	12⅞	12⅞	12⅝	12⅞	[illegible]
32⅝	32¾	3,700	Midvale Steel	32¼	32⅝	32¼	32⅜	...
12⅝	13	2,100	Minn. & St. L., new	12¼	13⅛	12¼	12⅞	+⅝
74	75½	200	M., St. P. & S. S. M.	75½	75½	75	75	...
3½	3⅝	600	Mo., Kan. & Texas	3⅜	3⅝	3½	3½	...
6	6½	200	Mo., Kan. & T. pf	6	6	5⅝	5⅝	...
21	21¼	2,750	Missouri Pacific	20	21¼	20	21¼	+1
42¼	42½	2,010	Missouri Pacific pf	41¾	42½	41¾	42½	+1¼
19¾	20¼	1,700	Montgomery Ward	20	20⅛	19¾	19¾	—¼
106	110	10	Nash., C. & St. L.	106¾	106¾	106¾	106¾	...
29	30	200	Nat. Acme	29⅝	29⅝	29½	29½	...
53	53¼	1,300	Nat. An. & Ch., Ch. Con. ctfs. of dep	53	53	52½	53	+¼
87	90	400	Nat. An. & Chem. pf Ch. Con. ctfs. of d.	88	88	88	88	+¼
102	104	100	Nat. Biscuit	104	104	104	104	...
103	109	100	Nat. Biscuit pf	109	109	109	109	+1
27½	30	300	Nat. Cloak & Suit	27⅝	29	27⅝	29	+1⅝
71	72	100	Nat. Cloak & S. pf	71½	71½	71½	71½	+¼
4¼	4½	100	Nat. Cond. & Cable	4½	4½	4½	4½	+¼
49½	49⅝	700	Nat. Enam. & St.	48¼	49⅝	48¼	49⅝	+1⅜
72	74	1,000	Nat. Lead	72½	75	72½	74	+3⅜
102	103	200	Nat. Lead pf	102⅝	102⅝	102½	102½	—½
6¼	6⅝	1,800	N. Rys. of M. 2d pf	6	6⅝	6	6⅝	+¼
8⅞	9⅛	1,300	Nevada Con. Cop	9¼	9¼	9	9⅛	+⅛
62	63	400	N. O., Tex. & Mex.	62	62½	62	62½	...
73¾	74	4,400	N. Y. Central	74⅛	75½	73¾	73¾	...
52½	55	1,300	N. Y., C. & St. L.	51⅞	52⅝	51⅞	52	—⅛
20¼	21¾	100	N. Y. Dock	21⅛	21⅛	21⅛	21⅛	+⅛
21⅛	21¼	9,900	N. Y., N. H. & H.	20½	21⅛	20⅝	21⅛	+⅝
99⅛	99⅞	4,300	Norfolk & Western	101	101¼	99⅜	99⅜	—1¼
52½	53	100	North American	52	52	52	52	...
84⅝	85⅜	7,600	Northern Pacific	85½	86¼	84¼	84⅜	—⅝
12	12½	800	Ohio Body & Blow	11¼	12⅛	11¼	12	+1½
4½	5	100	Ontario Mining	4½	4½	4½	4½	...
3½	3⅝	2,900	Okla. Prod. & Ref.	3⅛	3⅝	3½	3½	...
27¼	27½	1,200	Orpheum Circuit	26½	27½	26½	27½	+1¼
15	15⅞	1,100	Otis Steel	15	15	14⅞	14⅞	+⅛
48½	49	500	Owens Bottle	48¾	49	48¾	49	...
19	19½	100	Pacific Develop	19½	19½	19½	19½	—¼
47½	48	300	Pacific Gas & Elec	48¼	48¼	47½	47½	—1½
38	40	100	Pacific Tel. & Tel.	39	39	39	39	+1
82⅞	83	47,800	Pan-Am. P. & T.	79	83⅞	78⅝	82⅞	+4⅛
76½	77	3,500	Do., Class B	73¼	77	73¼	76¾	+3¾
17⅞	18⅛	100	Parish & Bingham	18⅛	18⅛	18⅛	18⅛	+⅜
40½	40⅝	3,300	Penn. R. R.	40½	40⅝	40½	40⅝	—⅛
9½	10¼	900	Penn. Seab. Steel	10⅛	10⅛	9½	9½	—⅛
35⅞	36	1,400	People's Gas, Chi	36	36	35½	36	+¼
12	14	200	Peoria & Eastern	12	12	12	12	—¼
19½	19¾	1,300	Pere Marquette	19⅞	20	19½	19⅝	—¼
55	58	100	Pere Marq. prior pf	55	55	55	55	—¼
73	75½	100	Philip Jones pf	73	73	73	73	...
31¾	32	3,200	Philips Petroleum	32	32	31	31½	+¾
36	37	600	Philadelphia Co.	35	36½	35	36½	+¾
24⅛	24½	4,800	Pierce-Arrow	24	25⅛	24	24½	+¾
77	78½	200	Pierce-Arrow pf	76¾	77	76¾	77	+1
12	12¼	600	Pierce Oil	11¾	12¼	11¾	12⅛	+¼
80	83	250	Pierce Oil 8% pf	81¼	82	81¼	82	+2
62⅜	62⅞	3,100	Pittsburgh Coal	61½	62⅞	61½	62⅜	+1
32¼	32½	5,800	Pitts. & West Va.	33¼	33¾	31½	32	—½
13¾	14	300	Pond Creek Coal	14	14	13¾	13¾	+⅛
83½	85½	100	Pressed Steel Car	84	84	84	84	+1½
104¼	104½	700	Pullman Co.	104¼	104¾	104⅛	104⅝	+⅛
52	53	1,800	Punta Alegre Sugar	53	53	52½	53	+2½
34¼	34¾	1,400	Pure Oil	34⅛	34⅞	34⅛	34¾	+⅝
85½	86	300	Railway Steel Sp.	85	86½	85	86½	+1½
22	22¾	100	Rand Mines	22⅛	22⅛	22⅛	22⅛	+⅛
11⅝	11¾	3,920	Ray Con. Copper	11⅜	11⅞	11¼	11¾	+⅝
88⅝	88⅞	27,600	Reading	88	90½	87	88⅝	+⅝
54	55	600	Reading 2d pf	53	54¾	53	54½	+1½
36	42	400	Remington Typew	35⅛	37	35⅛	37	+2
73	73⅝	1,100	Replogle Steel	73	74	73	73⅜	+⅜
68¾	69	6,700	Rep. Iron & Steel	66½	69½	66¼	68¾	+1¼
25¾	26¼	500	Rep. Motor Truck	26	26	25¾	25¾	—¼
70	70⅛	8,100	Royal D., N. Y. shs	70	71¼	69⅝	70¼	+1
66	72	200	Robert Reis 1st pf	66¾	66¾	66½	66½	+½
23¾	24⅝	1,200	St. Louis-San Fran	24	24¼	23½	24	—⅛
28¾	29½	1,100	St. Louis Southw	29	29¼	28½	29	—⅜
41	41½	200	St. L. Southw. pf	41	42¼	41	42¼	+⅞
4⅞	5	300	Santa Cecilia Sugar	5	5	4⅞	4⅞	...
16¾	17	100	Savage Arms	17	17	17	17	...
3	3¼	300	Saxon Motor	3⅛	3⅛	3⅛	3⅛	+⅛
7¼	7½	200	Seaboard Air Line	7⅛	7⅛	7⅛	7⅛	...
12	12½	300	Seab. Air Line pf	12½	12½	12½	12½	+½
104½	105	1,600	Sears, Roeb. & Co.	104½	106	104	105¼	+⅝
18	18⅛	1,300	Seneca Copper	17½	18	17½	18	+½
..	..	100	Shattuck-Arizona	5½	5½	5½	5½	...
44¾	45⅝	1,100	Shell Trans. & T.	44¼	45⅝	44¼	45⅝	+1⅜
26½	26⅝	45,500	Sinclair Con. Oil	25¼	27½	24⅞	26⅝	+1⅜
54	55	1,000	Sloss-S. Steel & I.	54	55	54	54½	+1
105½	105⅝	121,000	Southern Pacific	108⅛	109	105⅜	105½	—4⅜
24½	24⅝	3,200	Southern Railway	24⅛	25	23¾	24⅝	+⅜
59	59½	200	Southern Ry. pf	58⅜	59¼	58⅜	59¼	+¼
620	630	73	Standard Oil N. J.	620	625	620	625	...
103¾	104	900	Stand. Oil N. J. pf	104	104⅛	104	104	...
43	44	800	Strom. Carburetor	41	44⅛	41	44	+2½
46¾	47	10,600	Studebaker Co.	45⅞	47	44¾	47	+1
10	10¼	1,200	Submarine Boat	10	10⅛	10	10	...
13¼	13¾	1,700	Superior Oil	14	14	13¼	13¼	—½
8⅜	8½	2,400	Tenn. C. & C.	8¼	8¼	8⅛	8¼	+⅝
49⅛	49⅝	24,400	Texas Co.	49	50¼	48⅝	49¼	+¼
21	21¾	4,100	Texas & Pacific	19	21⅝	19	21½	+1¾
25⅞	26	3,300	Tex. Pac. Coal & O.	25	26⅜	25	25⅞	+⅜
14⅞	15	200	Third Avenue	15	15	15	15	—1½
54¼	54½	1,600	Tobacco Products	53⅞	54¾	53⅛	54½	+1
83	86	100	Tobacco Prod. pf	82	82	82	82	—3
10¼	11	300	T., St. L. & W. ctfs	10⅜	10⅜	10¼	10¼	—¾
9	9⅛	4,700	Transcont. Oil	8½	9⅛	8½	9⅛	+⅜
41	41¾	100	Transue & W. S. F.	41	41	41	41	—¾
75	77	300	Union Bag & Paper	75	76	75	76	—1
22½	23	4,100	Union Oil	21⅞	23	21⅞	23	+1⅞
119	119½	3,700	Union Pacific	118½	120	117⅝	119	+½
63	65	300	Union Pacific pf	63⅜	63⅜	62⅝	62⅝	—⅞
32¼	33	900	United Alloy Steel	33	33	32½	32½	—½
200	203	1,100	United Fruit	200	203	199¾	202	+2
10¼	11	500	United Ry. Invest	10¼	10¼	10¼	10¼	—¼
57¼	57⅝	4,000	United Retail S.	56⅛	58¼	56⅛	57½	+½
41½	44	100	U. S. Cast I.P.&F.pf	41¾	41¾	41¾	41¾	—2
31⅜	31⅞	5,400	U. S. Food Prod	31⅜	32⅜	30¾	31⅞	+⅜
70½	71	3,600	U. S. Ind. Alcohol	70¼	71⅞	70	71	+1
39	40	300	U. S. Realty & Imp	38½	39	38	39	+1
69¼	69¾	11,600	U. S. Rubber	67¾	70	67½	69¼	+1⅝
101½	103½	100	U. S. Rub. 1st pf	101¾	101¾	101¾	101¾	—⅛
42½	43	300	U. S. Smelt.,R.& M.	41¼	43	41¼	43	+1⅞
82¼	82¾	72,100	U. S. Steel	81⅜	83¼	80⅝	82½	+⅞
106½	107	1,100	U. S. Steel pf	106½	107	106¼	106½	...
51⅝	51½	3,400	Utah Copper	51	52	50⅝	51⅛	...
44⅝	44¾	5,100	Vanadium Corp	42¼	44⅞	41¼	44½	+2
39	39½	1,300	Va.-Caro. Chem	37½	39⅝	37⅞	39⅝	+1⅝
91	95	100	Va. Iron, Coal & C.	90	90	90	90	...
9¼	9½	500	V. Vivaudou	9½	9½	9⅜	9½	...
8½	8¾	900	Wabash	8¾	8¾	8½	8½	+⅜
23½	24	1,100	Wabash pf., A	23¾	24¼	23⅝	24	+¼
10⅞	11	1,000	Western Maryland	11	11	10¾	11	+½
19½	20	100	Western Md. 2d pf	20	20	20	20	+1
32	33½	700	Western Pacific	32	33	32	33	+2
42¼	43	3,400	Westing. E. & M.	42	42⅞	42	42¼	—⅛
10¼	10½	700	Wheeling & L. E.	10⅞	10⅞	10¾	10¾	+⅜
39⅜	39⅝	1,700	White Motors	39¼	39⅝	39⅛	39½	+¼
17⅛	17¾	4,100	White Oil	17⅞	18	17	17¼	+½
41	43	1,300	Wilson & Co.	39	40½	39	40½	+1½
7¾	7⅞	2,900	Willys-Overland	7¾	8	7¾	7⅞	...
48½	49	100	Willys-Overland pf	48½	48½	48½	48½	+½
106	108	100	Woolworth (F. W.)	106¼	106¼	106¼	106¼	...
46	46½	500	Worthington Pump	46	46¼	46	46	+1
			RIGHTS.					
3⅞	4	5,184	General Electric	3⅞	3⅞	3¾	3⅝	...

TOPICS IN WALL STREET.

Money Slightly Firmer.

Call money again ruled at 7 per cent. throughout the session, and funds were note quite so plentiful as they have been on most days of the last fortnight. At the same time, bankers' acceptances, which a week or so ago came down to the basis of 6¼@6⅛ for prime ninety-day paper, moved back to their previous basis of 6⅜@6¼ per cent. The explanation was the same old story of preparation for the Dec. 15 "settlement."

⁂

Railroad Financing.

Application of the Chicago & Northwestern for authority to issue $10,000,000 in equipment trust certificates is expected to be followed by the granting of substantially this sum out of the Government's funds available for the railroads, and the report is current that the $25,000,000 maturity which the St. Paul has to meet on Jan. 1 for one of its subsidiary companies also will come from the Government's funds. There is said to be other railroad financing pending, but a good part of it is likely to be arranged both through and with the Interstate Commerce Commission. Bankers, discussing the matter yesterday, expressed the opinion that railroad equipment emissions into the open market would be decidedly limited for some little time to come.

⁂

China's Loan Appeal.

The appeal of the Chinese Government to the international consortium for an advance of $20,000,000 "for administrative purposes" is not likely to be heeded, according to bankers conversant with the situation. Some of these bankers have made it plain that the consortium will not give China money for the purpose of meeting Government deficits, which is what this latest appeal is said to amount to, but will confine itself to the endeavor to finance constructive enterprises.

⁂

Another Cuban Meeting.

The bankers who are trying to arrange a loan or some other method for financing Cuba held another conference yesterday, but again failed to produce anything concrete as a result of their discussions. The matter is still actively under discussion and the opinion is general that a definite program with regard to Cuban affairs will be arrived at within a short time.

⁂

The Sao Paulo Loan.

The proposed loan of $30,000,000 to the Brazilian State of Sao Paulo is still pending. Bankers have very little to say regarding it, but it is understood the matter is now being held up until advices are received from Brazil. This may require a few days, but there is confidence in banking circles that this will be the first big piece of South American finance to be undertaken in this market.

⁂

Salt Water in Mexican Wells.

Recent word from Mexico indicates that two additional oil wells in the Chinampa field have shown salt water. This makes three wells which have suffered encroachments of this character during the last month. It may be that the field in question will go the way that did one other Mexican field during last Summer. However, salt water is to be expected ultimately with relation to any Mexican wells, provided the contention is correct that the oil is floated on salt water. The saving feature is that wells do not fail until they have given in production quantities of oil far in excess of anything known in the producing areas of this country. Furthermore, salt water will be no deterrent to extensive development work in Mexico. The death of one field is held by oil men only an incident.

⁂

Standard Oil Wages.

There was a report yesterday that the Standard Oil Company of New Jersey had cut the bonus which its employes were receiving, this being equal to a salary cut of about 10 per cent. The rumor was entirely groundless. When living costs arose rapidly Standard of New Jersey installed a bonus system, which was to remain in effect while living costs were high. It was the understanding that a drastic reduction in living costs would see the elimination of the bonus. Thus far there has been no reduction in living costs which would at the present time make for the automatic cuting off of the bonus.

⁂

Strength in Pan American.

A rumor that a dividend increase on Pan American shares was likely caused some spirited buying of the A and B issues yesterday, the former advancing more than 4 points and the latter 3½ points. It is probable that a goodly part of the buying was attributable to short covering, the bears becoming a bit timid. It is known, however, that Pan American and Mexican Petroleum are having the best year in their history and plans for an expansion of business next year are being undertaken on a broad scale.

⁂

Baldwin Shorts Cover.

Baldwin Locomotive came back into the speculative limelight yesterday, the stock moving up easily on a moderate volume of trading. In past declines the Baldwin short interest has been heavy, and it is possible that such a situation exists now. Also it is true that the Baldwin short interest had been heavy, unhappy time in the market when a recovery set in. So far as news developments are concerned, there is nothing bearing directly on Baldwin stock with the exception that orders for equipment are expected to pick up after the first of the year.

⁂

Southern Pacific Gossip.

One of the interesting suggestions made in the financial district regarding the segregation plan announced Wednesday by the Southern Pacific Company was that the company thereby decreased its earning power by more than $12,000,000 a year while the decrease in property valuation was not in the same proportion at all. In other words, the company sacrifices earning power which it will not recoup when the Interstate Commerce Commission fixes rates so that a 6 per cent. return will be earned on the aggragate value of the property. In this connection such suggestions were taken lightly, as the Transportation act stipulates that the return must be on railroad operating property only.

⁂

Executives to Meet.

The Standing Committee of the Association of Railway Executives will meet today in New York for a discussion of problems which the railroads will face in 1921. While it is not expected that a definite program will be agreed upon regarding next year's program, it is understood that the matter will be scanned in a preliminary fashion. That the labor question will be talked over is thought probable, but it is not believed that a definite statement will be issued thereon.

⁂

Savings From Co-operation.

A great deal of attention has been attracted to a statement by Julius Kruttschnitt, Chairman of the Executive Committee of the Southern Pacific Company, regarding the actual amount of money which has been saved by the efficiency campaign of the railroads since they were returned to private ownership. His statement reads in part:

"It is asserted that the greater movement and heavier loading of freight cars over the corresponding results for 1919 have constructively added 750,000 cars to the equipment of the carriers, or about 30 per cent. At present prices it would cost $2,500,000,000 to build 750,000 cars; and it would require 6,000 miles of yard and sidetracks, costing $200,000,000, on which to stand them. The annual interest and maintenance cost would be:

Interest, at 6%, on cost of cars	$150,000,000
Interest, at 6%, on cost of tracks	12,000,000
Depreciation, at 4%, on cars	100,000,000
Maintenance of cars	170,000,000
Maintenance of track	8,000,000
	$440,000,000

or $31,220,000 per day, all of which you have escaped paying, through making better use of existing equipment."

A Good Outlook

It is generally agreed that the fall in prices will in the end prove helpful to business and assist in establishing permanent prosperity. Values will become stabilized and corporate incomes will not be subject to great fluctuation. We recommend bonds for investment.

Write for Investment Suggestions No. G-12

A. B. Leach & Co., Inc.
Investment Securities
62 Cedar Street, New York
Boston Chicago Buffalo Cleveland
Philadelphia Minneapolis Baltimore

Midi Railroad Company
6% Bonds Redeemable at Par

Redeemable at par by annual drawings, in amounts sufficient to retire the entire issue by 1960.

Under agreements confirmed by law the payment of principal and interest of its bonds and 10% annually on its entire capital stock is secured to the company by the guarantee of the French Government.

The dollar value of the income and principal of these bonds will increase with any improvement in the rate of exchange on Paris.

Write for descriptive circular

Hemphill, Noyes & Co.
Members New York Stock Exchange
37 Wall Street, New York

Income Tax at a Glance

This year's edition of our Chart showing your Income Tax at a Glance is now ready for distribution. We maintain for the service of our clients a special department which will cheerfully assist you with your problems.

Copy T. O. H. on request.

W. C. Langley & Co.
Investments
115 BROADWAY, NEW YORK
MEMBERS NEW YORK STOCK EXCHANGE

Norfolk & Western Ry.
1st Consolidated 4's
Due 1996

A first mortgage on 890.04 miles of important mileage.

Legal investment for Trustees and Savings Banks in New York State.

Price on application

Colgate, Parker & Co.
49 Wall Street New York

Exempt from All Federal Income Taxes also New York State Income Tax.

Nassau County, N. Y.
Coupon 5% Gold Bonds

Due Nov. 1, 1931-1939 inclusive

Price on application

B. J. Van Ingen & Co
46 Cedar St. New York
Telephone John 6864

Preferred Stocks

of sound public utility companies are particularly desirable investments under existing conditions. Gross earnings of such companies are relatively stable, they have no large inventories to mark down and declining commodity prices will reduce operating expenses.

We are recommending for investment several preferred stocks of this type which yield

8% to 9%

Offerings will be submitted upon request.

Stone & Webster
INCORPORATED
120 Broadway, New York
Telephone Rector 6020
Boston Chicago

LEE, HIGGINSON & CO.

Established 1848

BOSTON NEW YORK CHICAGO

HIGGINSON & CO.
London

The Growing Strength of Public Utilities

is becoming increasingly apparent. A new attitude on the part of the public towards public utilities is reflected in the rulings of the various public service commissions, to the effect that utility companies must live and must have sufficient revenue to make their existence profitable.

First mortgage bonds of successful companies are now selling at from 15 to 25 points below their high prices. They offer excellent opportunities for conservative investors.

Write for descriptions of two such issues in New York State

BODELL & CO.
115 BROADWAY
Providence Boston

McClave & Co.
Members { N. Y. Stock Exchange
{ N.Y. Cotton Exchange

Investments in Cotton Futures

A letter on this subject will be mailed you on request.

67 Exchange Place, New York
Telephone 2810 Rector
UPTOWN OFFICE
Hotel Ansonia, 73rd St. & B'way
Telephone 1615 Columbus

THE
Conservative Investor
will find in our
December Circular
a list of diversified investments with attractive yields.

COPY ON APPLICATION

GLIDDEN, DAVIDGE & CO.
Members New York Stock Exchange
20 Broad Street, New York
City Bk. Bldg., Syracuse, N. Y.

MONEY EASED HERE BY FOREIGN FUNDS

$4,800,000 Gold Arrives for British Credit—France and Canada Send Cash.

MAY PAVE WAY FOR LOANS

Europe Expected to Offer Old Securities — South America and Canada Also Seek Market.

The sharp easing in the money market in the second week of November, it was learned yesterday, was due, at least in considerable part, to the injection into this market of a fairly large sum of British and French money, with some funds from Canada. Just how much was sent is not known, but it was said that the amount was of good size, and some bankers believe that additional transfers will be made to New York in the near future.

Arrival of $4,800,000 gold consigned to J. P. Morgan & Co. for the account of the British Government also was announced yesterday. This brings the total of gold received since the movement was iniatiated a short time ago approximately to $14,000,000. Whether this is the end of this movement or merely a beginning could not be learned yesterday.

A good deal of mystery surrounds the reports of foreign money coming here. Neither the amount, even approximately, nor the identity of the senders, was disclosed. Just why Europe should be sending funds here is difficult to determine, but bankers were inclined to the theory that endeavors were being made to ease this market to accommodate the distribution of foreign securities.

On this theory, it is thought that there will be offered here some of the old securities which European countries still hold. It also is expected that a good deal of refinancing and of financing maturities will be undertaken. It is recalled that Canada has a great mass of maturities within the next few years, most of which will fall due in London, and a majority of which is expected to be refinanced in New York. Between 1921 and 1925, alone, the Canadian Government will have $578,349,050, or slightly more than 25 per cent., of its war debt coming due, and it is believed that at least part of this will be refinanced.

The South American countries also have large maturities to meet in the European markets the next few years, and much of this business is expected to be transferred here. It is thought possible that some European countries may be making efforts to stimulate and stabilize the New York money market in order that it may accommodate this business. Such action might be undertaken by private, as well as public, agencies.

REPORT BIG RAIL ORDER.

B. & O. Said to Be Spending $1,200,000 for 30,000 Tons.

Special to The New York Times.

BALTIMORE, Dec. 2.—One of the largest steel rail orders placed since the carriers were returned to their private owners on March 1 has just been let by the Baltimore & Ohio Railroad to the United States Steel Corporation, according to reports current in local railroad circles this afternoon. The order involves approximately 30,000 tons at a price in excess of $1,200,000.

Inquiry was made at the central offices of the Baltimore & Ohio, but the report could not be confirmed. Deliveries will be made by the United States Steel Corporation as soon as possible, it is said.

The Baltimore & Ohio recently announced that it would finance the purchase of new equipment and motive power costing several millions of dollars through the National Railway Service Corporation, of which S. Davies Warfield is President.

BANK DEPOSITS INCREASE.

Gain of $19,000,000,000 in United States, £1,400,000,000 in Britain.

An increase of 88 per cent. in bank deposits in both Great Britain and the United States from 1914 to 1919, inclusive, is disclosed by British Treasury statistics, details of which have been obtained by the Foreign Information Department of the Bankers Trust Company of New York.

The statistics, as returned by the British Treasury, show increases of approximately $19,000,000,000 in the United States bank deposits, and £1,400,000,000 in British bank deposits during the period under review. The per capita increases were from $216 to $378 in the United States and from £34 to £64 in Great Britain. Total deposits in 1919 were $40,105,000,000 and £2,940,000,000, respectively.

MONEY.

THURSDAY, DEC. 2.

There was no change in the call loan rate on the Stock Exchange Thursday. Demand funds ruled all day at 7 per cent. New borrowing was small. Rates for time funds were also unchanged, 7¼@7½ per cent. ruling for funds based on mixed collateral, and 7½@7¾ per cent. for all industrials. The quiet market for commercial paper, based on bank preparation for mid-December tax payments, has had no effect on the rate for this class of paper, the range being 7¾@8 per cent., choice names obtaining the lower discount. Bankers' acceptances were firm, at an advance of ⅛ of 1 per cent. on all grades.

Call Loans.

Renewal.	High.	Low.	Last.	Wednesday's Last.
7	7	7	7	7

Time Loans.

Mixed collateral, 60 to 90 days, 7¼@7½; 4, 5 and 6 months.......7½
All industrial collateral, 60-90 days, 7½@7¾; 4, 5 and 6 months.......7½@7¾

Commercial Paper.

Best names, 3 to 6 months.......7¾@8
Other names, 3 to 6 months.......8 @8¼

Discount Rates, Federal Reserve Bank.

Commercial paper, 15 days, 7; 16 to 90 days.......8
Liberty bonds and Victory notes, 15 days, 6; 16 to 90 days.......6
Bankers' acceptances, 15 to 90 days..6

Open Market Rates.

Prime eligible acceptances, on call...6⅛
Eligible for rediscount with Reserve Bank, 60 to 90 days.......6⅜@6⅛
Non-member and private bankers, eligible, 60 to 90 days.......6⅜@6½
Not eligible, 60 to 90 days.......8 @7½

London Market.

Money on London market Thursday unchanged at 4½ per cent.; short bills unchanged at 6½ per cent.; three months' bills unchanged at 6⅝ per cent. Gold bullion on the open London market was down 1d at 117s 4d per fine ounce; Mint parity, 85s.

Clearing House Exchanges.

Thursday's exchange of checks at the New York Clearing House, $872,011,922; balances, $80,023,325; United States Sub-Treasury debit balance, $1,473,835; Federal Reserve Bank's credit balance, $72,452,732. Exchanges for the same day a year ago, $917,527,816.

FACTORY EXPORTS GROWING

Both in Made-Up and Crude Stuffs October Tops September.

WASHINGTON, Dec. 2.—Total exports of manufactured goods ready for consumption increased $55,097,018 over the month of September, according to the October analysis of foreign trade of the United States, as announced yesterday by the Department of Commerce.

During October crude materials imported for use in manufacturing amounted to $86,039,985, while in the previous month $102,354,898 was imported. Importation of crude foodstuffs amounted to $56,254,186 in October and $38,140,006 in September. Manufactured foodstuffs imported reached $59,163,224 in October and during September $82,885,506 was imported.

Goods for use in manufacturing in October amounted to $62,233,158, while in September they amounted to $63,589,667. Manufactured goods ready for American consumption amounted to $68,341,061 in October and during September $73,755,900 worth of these goods were imported. Crude materials exported in October amounted to $173,852,036, while in September the country exported $110,176,866 worth.

Crude foodstuffs exported during October amounted to $118,679,259 as against $108,176,866 in September. The report says that manufactured foodstuffs exported in October amounted to $77,440,808, while in the previous month, $58,742,967 worth was exported.

Manufactured goods for use in further manufacturing reached $75,718,735 in October against $68,075,112 in September. Manufactured goods ready for consumption abroad reached $295,517,378 in October as against $240,420,946 in September.

Miscellaneous exports amounted to $842,448 in October and $482,946 in September. Foreign goods exported in October totalled $9,677,906 in October, while in the previous month, the same exports amounted to $10,218,635. Total exports for October amounted to $751,728,570, while September's exports reached $605,291,257.

$112,645,571 ADDED TO THE NATION'S DEBT

Still Treasury Officials Expect Year's End to Show Usual Quarterly Reduction.

WASHINGTON, Dec. 2.—Despite the increase of $112,646,571 in the public debt during November, announced today by the Treasury, officials of the department declared tonight that at the end of the year a reduction of $300,000,000 could be expected from the gross debt of $24,087,000,000 as it stood on Sept. 30.

On Nov. 30 the nation's debt was $24,175,156,244, compared with $24,062,509,672 on Oct. 30. Officials explained, however, that the Nov. 15 issue of Treasury certificates, amounting to $232,000,000, with only $94,000,000 in certificates maturing in the month, was mainly responsible for the increase.

Reduction in the public debt is only possible as tax installments come due quarterly, officials declared. It was confidently asserted that with judicious financing the last quarter of this year would show a reduction of from $100,000,000 to $300,000,000 from the September totals.

Nearly $700,000,000 of Treasury certificates mature Dec. 15, officials said, with approximately $650,000,000 due the Treasury from income and excess profits taxes to meet them. But the semi-annual interest, aggregating about $140,000,000, on the first Liberty and Victory loans also in payable on Dec. 15, and in addition ordinary requirements not covered by current receipts are to be met through issuance of Treasury certificates of indebtedness.

Despite these liabilities, it was asserted, if there is no unexpected drain on the Government, such as the $400,000,000 sought by the railroads under the Transportation act, for legislation calling for financing for farmers, steady reduction in the public debt will continue, as it has quarterly, from the war peak of $26,596,701,648 to its Sept. 30 level.

BONDS ON STOCK EXCHANGE

THURSDAY, DEC. 2, 1920.

	1920.	1919.	1918.
Day's sales	$12,420,000	$24,940,600	$12,386,000
Year to date.....	3,422,561,300	3,182,364,050	1,755,442,000

GOVERNMENT WAR LOANS.

Sales $1,000.	Issue.	Open.	High.	Low.	Last.	Net Ch'ge.	Closing— Bid.	Closing— Asked.	Yield.
720	—Liberty 3½s, 1932-'47........	90.70	90.76	90.50	90.50	—.30	90.52	90.58	4.28
...	—Liberty 1st 4s, 1932-'47........	....	....	....	....	..	85.50	86.00	4.86
11	—Liberty 2d 4s, 1927-'42........	85.44	85.44	85.10	85.10	—.36	85.10	85.50	5.10
41	—Liberty 1st con. 4¼s, 1932-'47.	86.70	86.70	86.00	86.20	+.10	86.10	86.20	5.22
1,418½	—Liberty 2d con. 4¼s, 1927-'42..	85.36	85.50	85.22	85.30	—.16	85.30	85.32	5.42
11	—Liberty 2d 4¼s, Reg........	85.00	85.00	85.00	85.00	..	....	....	...
1,465	—Liberty 3d con. 4¼s, 1928......	88.02	88.20	88.00	88.00	—.02	88.00	88.04	6.18
3,016½	—Liberty 4th 4¼s, 1932-'39......	85.90	85.90	85.60	85.78	—.12	85.78	85.84	5.46
9	—Liberty 4th 4¼s, Reg........	85.50	85.56	85.50	85.56	+.26	....	....	...
1,223½	—Victory 4¾s, 1922-'23........	95.70	95.70	95.50	95.50	..	95.50	95.54	6.64
464	—Victory 3¾s, 1922-'23........	95.60	95.60	95.50	95.56	—.04	95.50	95.54	5.65

Following sales are given in lots of $1,000:

Argentine 5s
4..... 70¾
Chinese Ry 5s
1..... 42
1..... 41⅝
Cy of Berne 8s, temp ctfs
4..... 96
2..... 95⅞
3..... 96
Cy of Christiania 8s, Kuhn, Loeb & Co cfs
8..... 98½
2..... 98¼
Cy of Copenhagen 5½s
2..... 73¼
Cy of Paris 6s
51..... 94½
1..... 94⅝
1..... 94¼
1..... 94⅜
6..... 94¼
Cy of Zurich 8s, recpts
1..... 95
27..... 94¾
2..... 94
Dom of Can 5½s, 1921
5..... 98¼
5s, 1926
13..... 90¾
1..... 91½
3..... 91¼
5½s, 1929
3..... 89¾
1..... 89½
5s, 1931
3..... 89¾
French Gov 8s
12.....100⅞
28.....100¾
2.....100⅝
10.....100⅞
7.....100¾
.5.....100
.2.....100¼
1.....100½
Gov of Switz 8s, temp rcts
3.....102⅜
3.....102
Jap Gov 4½s, sterling loan
2..... 75
2d series
2..... 74½
6..... 75
9..... 74⅞
15..... 75
2..... 75¼
13..... 75
4s, ster loan
16..... 56¼
.5..... 56
5..... 56½
12..... 56¾
1..... 56¼
2..... 56¼
10s30f. 56¼
Kingd of Belg 7½s, recpts
1..... 97¾
15..... 98
9..... 97⅞
1..... 98
.5..... 97½
6s, 1921
5..... 99⅝
1925
4..... 91
Kingd of Italy 6½s
7..... 85
Rep of Cuba 5s of 1904
1..... 77¼
U K of G B & I 5½s, 1921
9..... 97⅝
1922
5..... 95
1..... 95¼
15..... 95
1929
45..... 88⅝
1937
3..... 84¼
4..... 84
31..... 84¼
U S Mexico 5s
24..... 44
5..... 44¾
5..... 44½
10..... 44¾
10..... 44¾
18..... 45
20..... 45¼
16..... 45⅛
20..... 45¼
10s30f. 44½
10s30f. 45¼
5..... 45¼
5s30f. 45¼
U S of Mex 4s
4..... 35
6..... 35⅞
N Y City 3½s, Nov, 1954
1..... 74
4s, 1955
3..... 83½
1956, reg
9..... 83
4s, 1959
3..... 83½
3..... 83
4½s, 1960
3..... 87¾
4½s, 1965
.50..... 93½
4¼s, 1966
3..... 88
Alas G M cnv deb 6s, Sr A
6..... 17
AmAgChem 5s
3..... 90½
Am Sm & Ref temp 1st 5s
15..... 75
3..... 74⅞
8s30f. 74⅞
6..... 74⅞
1..... 75
1..... 74¾
2..... 74⅞
2..... 74⅝
Am Tel & Tel col 4s
5..... 76½
3..... 76
7..... 76½
3..... 76
col tr 5s
3..... 79⅝
4..... 80
2..... 79¾
1..... 79¾
5..... 79¾
2..... 79½
10..... 79¾
11..... 79¾
1..... 80
2..... 79½
conv 6s
5..... 95¼

12..... 95
Am Wr Pap 7s
1..... 77
Armour & Co 4½s
43..... 75½
A, T & S F gen 4s
5..... 75¾
1..... 75¼
[illegible]..... 75½
15..... 75¼
5..... 75½
registered
10..... 74
adjustmt 4s
1..... 69¼
adjustmt 4s, stamped
1..... 70¼
conv 4s, 1955
1..... 68⅜
Atl & Birm 4s
4..... 64
Atl & Ch A L 1st 5s ser B
2..... 86½
Atl Coast L 7s
1.....101⅛
1.....101¼
1.....101⅜
2.....101½
1st 4s
2..... 77⅞
L & N col 4s
1..... 71⅝
Atl Ft temp 7s
21..... 70
5..... 70⅛
15..... 70
12..... 70¼
12..... 70
30..... 70¼
10..... 70⅛
3..... 70¼
10..... 70
Atl & Yad 4s
9..... 65⅝
Balt & Ohio pr lien 3½s
1..... 81⅝
4..... 81¼
3..... 81½
gold 4s
3..... 68⅞
1..... 68⅝
3..... 68⅝
3..... 68½
conv 4½s
1..... 68
3..... 67⅞
14..... 68
1..... 67½
6..... 67⅝
1..... 67¾
9..... 67½
ref 5s
10..... 67¾
2..... 67⅜
2..... 67⅛
6s
2..... 90½
25..... 90
P L E & W V 4s
5..... 63
1..... 62¾
1..... 63
1..... 62¾
S W div 3½s
1..... 76⅛
T C div 4s
1..... 52½
1..... 53
Bell Tel of Pa 7s int recpts
4.....102
6.....101¾
3.....101⅞
12.....102
1.....102¼
3.....102
2.....102⅛
Beth Steel pur money 5s
5..... 75½
1..... 75⅜
3..... 75¼
1..... 75
1st & ref 5s
3..... 77⅞
9..... 78
1..... 77½
Braden Copper s f 6s
14..... 86
3..... 86¼
3..... 86
B R T 7s, 1921
37..... 43½
3..... 43
cfs of deposit
37..... 43¼
10..... 43
2..... 43⅜
stamped
10..... 38⅞
Bklyn R T ref conv 4s
1..... 33
Bush Term 5s
1..... 69
Can South con 5s ser A
2..... 86⅞
Cent of Ga Ry con 5s
1..... 86⅝
2..... 86¼
1st 5s
1..... 93
Cen Leathr 5s
13..... 90
5..... 90¼
C of N J gen 5s
2..... 98¼
C P gtd 3½s
4..... 76¾
1..... 77
gtd 4s
1..... 72¼
6..... 72⅜
1..... 72¼
C & O gen 4½s
2..... 74⅞
conv 4½s
4..... 72⅝
1..... 73
conv 5s
1..... 83⅝
1..... 83⅝
5..... 84¼
10..... 84½
Chi, Bur & Qy joint 4s
1..... 96⅜
5..... 96⅝
1s30f. 96¼
69..... 96½
10..... 96¾
25..... 96⅝
5..... 96½
10..... 96⅝
Ill div 4s
20..... 82

Ill div 3½s
4..... 71½
C & E 1st 5s
5..... 78¼
Chi Gt Wn 4s
3..... 53⅞
2..... 53½
3..... 53
C, M & St P gen 4s, ser A
1..... 69½
4..... 68⅝
6..... 68½
4s, 1925
2..... 81⅞
10..... 80½
2..... 80⅛
4s, 1934
2..... 62⅞
5..... 63
gen 4½s
1..... 77¼
1..... 77⅛
conv 4½s
2..... 70½
1..... 70
3..... 69½
conv 5s, sr B
1..... 69
ref 4½s
1..... 60
10..... 59⅝
1..... 60
C P & W 5s
1..... 98⅜
9..... 99
Chi & N Wn gen 5s
13..... 95⅝
1..... 95½
gen 4s
5..... 77
gen 3½s
1..... 66⅞
7s, temp ctfs
8.....102⅞
2.....102¾
Chi Rys 5s
1..... 61¼
C, R I & P gen 4s
2..... 70⅞
1..... 71
ref 4s
2..... 66¼
1..... 66½
10..... 66⅜
2..... 66¼
1..... 66¼
2..... 66
1..... 66¼
Ch, S L & N O gold 5s
2..... 88
Chi Un Sta int ctfs
3.....104¾
Chi & W Ind con 4s
10..... 58
Chile Cop 7s
15..... 92
col tr 6s
6..... 63¼
37..... 66
9..... 66½
5..... 66
C, C, C & S L ref & imp 6s
4..... 89
St L div 4s
1..... 71½
Col&So 1st 4s
5..... 80¼
ref & ext 4½s
8..... 72¼
2..... 72⅜
2..... 72¼
Col & 9th Av 1st 5s
6..... 19⅞
Con Gas cv 7s
10..... 99⅝
9..... 99⅝
4..... 99¼
17..... 99¼
5..... 99⅝
2..... 99¼
9..... 99⅛
18..... 99
Cuba C Sug conv 7s
1..... 84½
1..... 85
1..... 84¾
5..... 84⅛
1..... 85
2..... 84⅛
9..... 84
Del & Hudson 1st ref 4s
1..... 78⅜
4..... 78
Den & Rio G con 4s
25..... 63½
1st & ref 5s
4..... 49
con 4½s
1..... 67¼
Det Riv T 4½s
8..... 77
Det Un Ry con 4½s
10..... 62½
Erie 1st gen 4s
13..... 42½
10s30f.. 42
2..... 42
1st con 4s
10..... 53
cv 4s, Ser A
1..... 38
1..... 38½
9..... 38
Ser B
22..... 39
cv 4s, Ser D
6..... 48
2..... 47½
1..... 47⅛
5..... 47
2..... 46⅞
Fla E C Ry 1st 4½s
3..... 77⅞
5..... 77⅝
2..... 76⅞
Fremt, Elk & Mo Val 6s
10.....101½
GenElec deb 6s
1..... 98½
Ga Pac 1st 6s
1..... 97
Gt Nor ref 4½s
10..... 81
HocVy 1st 4½s
1..... 72½
Hud & M 1st & ref 5s, Ser A
2..... 61¾
1..... 61¼
6..... 61¼
1..... 61½
1..... 61¼
15..... 61

Ill Cent 4s, '52
5..... 71¼
ref 4s
3..... 75¼
2..... 75¼
4s, 1953
1..... 67⅝
4..... 67½
temp 5½s
1..... 90⅝
Lo div 3½s
1..... 65½
Ind Steel 5s
4..... 89¼
Int & Gr N 6s ext at 7%
5..... 90
Int-Met 4½s
39..... 17
4..... 17½
4..... 17
cfs of dep
1..... 15½
6..... 15¾
6..... 16
3..... 16¼
3..... 15¾
Int Rap Tran 1st & ref 5s
49..... 52¼
6..... 52¼
45..... 52⅝
10..... 52¼
8..... 52
31..... 52¼
1..... 52¼
10..... 52
Int Agr Corp col tr 5s
2..... 75
Int Mer Mar s f 6s
13..... 70⅞
Iowa C 1st 5s
10..... 71½
ref 4s
3..... 42
KC,FtS&M4s
1..... 63⅞
Kan C So 5s
1..... 71⅞
3..... 71½
2..... 71¼
4..... 71
Kan C So 3s
1..... 53
1..... 52⅞
10..... 52⅞
1..... 52⅞
K C Term 4s
1..... 71
8..... 70¾
Leh Val Pa con 4½s
3..... 80
con 4s
2..... 68½
Lou & N 7s
1.....104
unified 4s
1..... 80
1..... 80½
St L Div 6s
1..... 99½
L & N So, Mon joint 4s
5..... 65
Manh Con 4s, tax exempt
4..... 52⅝
4..... 52½
4..... 53
Midvale Steel col tr 5s
1..... 71⅞
6..... 71½
2..... 71⅝
10..... 71½
3..... 71¼
3..... 71⅜
M & St L 1st & ref 4s
7..... 43
M, StP & SSM 1st con 4s
3..... 79
M, K & O1st5s
1..... 68⅝
1..... 68½
M, K & T1st4s
16..... 58½
10..... 58¼
7..... 58⅝
1..... 58
2d 4s
2..... 34⅝
Mo Pac gen 4s
1..... 53⅝
5..... 53⅝
1st&ref5s,'65
1..... 80
MontPow5s,A
5..... 81¼
Morris & Co s f 4½s
5..... 72¼
5..... 72½
N, C & St L 1st con 5s
1..... 92½
Nat Rys Mex 1st con 4s
1..... 24
pr lien 4½s
1..... 26½
11..... 27¼
9..... 26½
4½s
1..... 34⅝
1..... 34½
N O & N W ref&imp4½s
2..... 74
N O Term 4s
1..... 60½
N O, T & M income 5s
16..... 58½
2..... 59
1..... 58⅝
6s, A
5..... 90¼
N Y Air Br 1st 6s
1..... 90
N Y Cent 7s, int rcts
10.....102
1.....101⅜
3.....101⅝
2.....101⅝
3.....101⅞
deb 6s
5..... 92¼
9..... 92
2..... 92¼
10..... 92
2..... 91¾
7..... 92½
ref&im4½s,A
1..... 73¼
N Y, C & StL deb 4s
3..... 69½
NYG,EL,H&P col tr 5s
8..... 81

N Y Dock 4s
2..... 64
N Y, N H & H cv deb 6s
1..... 65⅝
26..... 66
1..... 65½
NYRys adj 5s, ctfs of dep
5..... 4½
N Y State Rys con 4½s
1..... 51
N Y Tel 4½s
9..... 75⅝
31..... 75½
2..... 75⅝
8..... 75½
s f deb 6s
1..... 88⅝
NY,W&B4½s
1..... 39
1..... 38⅞
1..... 39
6..... 38⅝
3..... 38¼
1..... 39
Niag F P Co 1st 5s
1..... 87⅝
N & W con 4s
1..... 74
conv 6s
6.....104
Nor Pac 3s
5..... 54⅝
6..... 53⅞
3..... 54
1..... 54⅛
Nor Pac 4s
2..... 76½
10..... 76⅝
1..... 76¼
1..... 76⅜
1..... 76¼
registered
2..... 75
Ore&Cal 1st 5s
10..... 88
Ore-WRR&N 1st & ref 4s
1..... 69¼
Pac G & El 5s
3s7f... 75¾
1..... 76½
10..... 76
Pac T & T 5s
10..... 81
Penn gtd 4½s
10..... 98¾
10..... 98¼
Penn R R gen 4½s
29..... 80¼
5..... 80
1..... 80⅛
1..... 80¼
11..... 80
5..... 80¼
12..... 80
gen 5s
2..... 88¾
2..... 88⅝
5..... 88½
gold 7s
1.....104¾
3.....104
1.....104½
1.....104¼
2.....104½
4.....104¼
Peo & E 1st4s
1..... 61⅝
PereMar1st5s
1..... 81½
Phila Co cv 5s, 1922
1..... 87¼
P. C. C & StL gtd4½s,SrA
5..... 82¼
gen 5s, Sr A
6..... 81
Readg gen 4s
2..... 82
4..... 81¼
Rep Ir & Steel s f 5s, 1940
1..... 86
RioGW1st4s
1..... 65
col tr 4s
3..... 54⅜
2..... 54¼
7..... 54¼
R I A & L 4½s
5..... 65
1..... 64⅞
2..... 65
13..... 64⅞
StL,IrMt&So Riv & G 4s
2..... 68⅛
St L & San F p l 4s, Sr A
1..... 60⅝
12..... 60
12..... 60¼
19..... 60
5..... 60¼
2..... 60⅛
4..... 60
7..... 60¼
p l 5s, Sr B
1..... 73½
2..... 73
p l 6s, Sr C
1..... 86¼
6..... 86¾
adj 6s
3..... 63⅜
10..... 63½
9..... 63⅜
1..... 64⅛
10..... 64
income 6s
1..... 49⅞
5..... 49⅝
7..... 49
4..... 49¼
5..... 49⅝
3..... 50
10..... 50⅛
10..... 50
3..... 50¼
4..... 50⅝
StLS-W con4s
1..... 63⅛
1..... 63½
2d inc 4s
1..... 58⅝
St P, M & M con 4s
2..... 82½
E M div1st4s
2..... 76⅝
Mont ext 4s
1..... 81
Sea A L adj5s
5..... 37⅛
2..... 37⅜
5..... 37½
10..... 37¼
So Bell Tel & Tel 1st 5s
2..... 80½
5..... 81
7..... 80⅝
7..... 81

So Pac col 4s
1..... 69¼
conv 4s
2..... 76⅜
1..... 76⅝
5..... 76⅛
1s30f. 76¼
2..... 76½
conv 5s
4.....108¾
10.....108⅝
5.....108
10.....108⅝
9.....107½
10.....108
3.....107⅞
48.5.....107½
3.....107⅞
9.....107½
50.....107
10.....107¼
25.....107½
15.....107⅝
10.....107⅝
15.....107⅞
3.....108
2.....107⅞
20.....107¼
3.....107½
20.....107
5.....106
1st ref 4s
100s15f.. 73¾
1..... 74
2..... 73⅝
5c.... 75
So Pac San F Term 4s
2c.... 72
Sou Ry gen 4s
3..... 59
1..... 59¼
7..... 59¼
Term As of St L 1st con 5s
1..... 89
ThirdAv adj5s
5..... 29
55..... 29¼
64..... 29
5..... 29½
Tol, StL&W4s
6..... 50
5..... 49
Un Pac 1st 4s
2..... 81
10s30f. 80½
1..... 80½
1s30f. 80¼
1..... 80⅝
1s30f. 80⅝
13..... 80⅝
6..... 80⅝
registered
4..... 79
1st & ref 4s
5..... 73¾
conv 4s
3..... 80⅝
2..... 81⅜
Union Pac 6s
3.....100
U RRs of S F 4s, Eq tr cfs of deposit
1..... 28⅝
U S R & I 5s
1..... 80½
U S Rub 7½s
3..... 97¾
2..... 97½
2..... 97⅝
1st & ref 5s
1..... 75⅝
5s7f... 75¼
10..... 75½
2..... 75⅝
10..... 75⅜
3..... 75⅝
15..... 75¼
15..... 75½
1..... 75¼
8..... 75½
5..... 75¼
8..... 75⅝
2..... 75½
25..... 75⅝
US Sm, R & M cv 6% notes
2..... 93
5..... 93⅝
1..... 93
U S Steel Cp s f 5s
10..... 91
14..... 91¼
13..... 91
2..... 91½
1..... 91
1..... 91⅛
2..... 91
1..... 90¾
8..... 91
1..... 90¾
Utah & Nor 1st 5s
1..... 89¾
2..... 91
Va-Car Chem 1st 5s
7..... 91¼
1..... 92⅛
VirgnRy 1st 5s
3..... 82¼
1..... 82⅞
Wabash 1st 5s
1..... 84
Wabash 2d 5s
4..... 77⅞
Westn Elec 5s
1..... 93¾
Westn Md 4s
1..... 54⅞
2..... 55⅛
6..... 55
2..... 55⅛
Wn N Y & Pa 1st 5s
2..... 87
Westn Pac 5s
2..... 82½
W Shore 4s
2..... 69⅝
17..... 69½
1..... 70
West Un fd & real est 4½s
7..... 78½
Westgh E & M temp 7s
23..... 94¾
5..... 94⅝
5..... 94¾
2..... 94⅝
3..... 94¾
7..... 94⅝
5..... 94⅝
4..... 94½
11..... 94¾
1..... 94½
Wilson & Co cv s f 6s
2..... 82¼
1..... 82½
2..... 82¼
10..... 82⅜
3..... 82¼
1st 6s
1..... 86⅝

Have You Included Sound Securities in Your Xmas List?

There will be no gift more appreciated than high grade safeguarded Bonds or Stocks.

Our Investment Department has compiled a list of securities meeting all requirements for Christmas Gifts.

Ask for Christmas List 191

Morton Lachenbruch & Co.
42 Broad Street New York
CHICAGO DETROIT PHILADELPHIA PITTSBURGH

We Offer Subject to Sale

New York, Philadelphia & Norfolk
Stock Trust Certificate 4s
Due June 1, 1948
Price to yield about 5.65%

Province of Nova Scotia
Ten-Year 6s
Due Nov. 15, 1930
Price to yield about 6.90%

Pennsylvania-Ohio Power & Light
1st Refunding 7½s
Due Nov. 1, 1940
Price to yield about 7.85%

Correspondence Solicited

List of Selected Bonds mailed on request

STROUD & CO.
52 Broadway, New York
1429 Walnut St., Philadelphia

Security the First Consideration

PRESENT attractive returns from bonds and stocks should not influence purchasers to buy without due consideration of the security provided. Your funds should not be risked for the possibility of greater income.

We are offering a bond which we believe to be well secured. Interest charges are earned twelve times. Market value of the stock provides an equity of three times the amount of bonds outstanding.

Price to yield 7.40%

Circular No. 180-H on request.

POTTER BROTHERS AND COMPANY
Members N. Y. Stock Exchange
Five Nassau Street
New York
Telephone Rector 6540

Canadian, Cuban, Mexican Securities

BRITISH AMER. TOB. CO.
GT. NORTHERN OF CAN. 4s, 1935
IMPERIAL TOB. C.
BABCOCK & WILCOX LTD.
CEDAR RAPIDS 5s
MISS. RIVER POWER 5s
NORTHERN ONTARIO 6s, 1931
PENN. WATER 5s
SHAWINIGAN 5s
SHAWINIGAN 5½s

Kuczynski & Co.
120 Broadway New York
Telephone Rector 6834
Correspondents
All Important Foreign Capitals
Private Wires
Montreal Toronto

STANDARD OIL ISSUES

STANDARD OIL INDIANA
OLD STOCK
NEW STOCK "When Issued"

CARL H. PFORZHEIMER & CO.
Dealers in Standard Oil Securities
Phones 4800-1-2-3-4 Broad. 25 Broad St., N. Y.

Munds, Rogers & Stackpole

Members { N. Y. Stock Exchange
{ N. Y. Cotton Exchange
{ Chicago Board of Trade

25 Broad St., New York, N. Y.

MONTGOMERY & CO.
Bonds ~ Notes ~ Preferred Stocks
Philadelphia – New York – Chicago

Yields Over 8%

Available in $1000, $500, $100 Amounts

American Light & Traction Company

6% Gold Notes, Due May 1, 1925

(With Common Stock Purchase Warrants Attached)

Price 92½ and Interest, Yielding over 8%

The American Light & Traction Company is recognized as one of the strongest and most efficiently managed public utility companies in the entire country. Organized in 1901, it now owns over 99% of the Capital Stocks of 14 operating companies, engaged principally in the production and sale of gas and electricity for light, heat and power, 74% of the gross operating revenues in 1919 having been derived from the sale of gas, and 16% from electric current.

Included among the communities served are some of the most important manufacturing and industrial cities in the country, notably, Detroit, Grand Rapids, Milwaukee, St. Paul, San Antonio, Texas; Birmingham, New York; and St. Joseph, Mo.

These notes constitute the only funded debt of the Company and are followed by over $40,000,000 par value of dividend paying stock.

Net income for the 12 months ended Sept. 30, 1920, was reported as $3,677,855, whereas annual interest on these notes amounts to only $360,000.

These notes carry detachable stock warrants, entitling the holder of each $100 note to purchase ⅔ share of the Company's Common Stock at $142 per share on and before May 1, 1922, at $147 per share thereafter to and including May 1, 1924, at $152 per share thereafter to and including May 1, 1925. The range in quotations for the common stock during the past ten years has been from $107 to $450 per share.

Circulars NA-46, more fully descriptive of these notes, and from which the above information is summarized, will be sent upon request. Delivery will be made at our risk and expense, at any responsible bank in the United States, payable with exchange. Orders may be telephoned or telegraphed at our expense. Notes may be purchased under the terms of our Partial Payment Plan if desired.

HALSEY, STUART & CO.
Incorporated—Successors to N. W. Halsey & Co., Chicago
49 WALL STREET, NEW YORK
Telephone Hanover 8000
CHICAGO PHILADELPHIA BOSTON DETROIT
ST. LOUIS MINNEAPOLIS MILAWUKEE

Exempt from all Federal Income Taxes

$1,000,000 Palm Beach County, Florida

Lake Worth Drainage District

6% BONDS

A Tax-Secured Bond to Yield 6.40%

Denominations, $500 and $1,000. Principal and semi-annual interest, payable in New York City. Total authorized issue, $2,778,000. Outstanding, $2,028,000.

Maturities and Prices

$34,500—1926 at 98.03,
36,500—1927 at 97.77,
38,500—1928 at 97.53,
41,000—1929 at 97.30,
43,500—1930 at 97.08,
46,000—1931 at 96.88,
49,000—1932 at 96.68,
52,000—1933 at 96.51,
55,000—1934 at 96.34,
$58,000—1935 at 96.18,
61,500—1936 at 96.03,
65,500—1937 at 95.89,
69,500—1938 at 95.76,
73,500—1939 at 95.64,
78,000—1940 at 95.52,
82,500—1941 at 95.41,
87,500—1942 at 95.31,
28,000—1943 at 95.22.

Accrued interest to be added.

These Bonds are the obligation of the Lake Worth Drainage District in Palm Beach County, Florida. The District embraces an area of about 206 square miles of fertile land with adequate transportation facilities and convenient markets for its products—corn, sugar cane, peanuts, truck gardening, tropical fruits, etc. Palm Beach, the noted resort, is located nearby.

The Debt of the District, including this issue, consists of $2,028,000 bonds, which are secured by a tax lien on about 132,000 acres of land valued in excess of $6,600,000. Upon the completion of the improvement this valuation should be largely enhanced.

The Bonded Debt averages $15.36 per acre, whereas the average value of the land is $50 per acre. The annual tax requirement for the payment of principal and interest on these bonds averages $1.24 per acre—payable over a period of twenty-three years.

The Law under which the District was created has been approved by the Supreme Court of Florida and its organization has been validated by a special act of the Legislature. Provision therein is made for the collection of the taxes simultaneously with the State and County taxes and by the same officials.

Legality Approved by John C. Thomson, Esq., Attorney, New York City, N. Y. Descriptive circular upon request.

We Recommend These Bonds for Investment

All statements contained herein are taken from sources believed to be reliable, but are not guaranteed by us

Mercantile Trust Company
Saint Louis

Mark C. Steinberg & Company
Saint Louis

Friedman, D'Oench & Duhme
Saint Louis

Pape, Potter & Kauffman, Inc.
Saint Louis

AMERICAN LIGHT & TRACTION CO.
COMMON STOCK
To Net About 11%
(Has paid quarterly dividends since 1904)
Lower operating costs should increase earnings.
Particulars on Request.
MAC QUOID & COADY
Members N. Y. Stock Exchange
14 Wall St., N. Y. Tel. Rector 9970

Equitable Trust Co.
Stock

CLINTON GILBERT
2 Wall St., N. Y. Tel. 4848 Rector

We take pleasure in announcing that MR. CHARLES G. MILLER has this day become a member of our firm.

PRICHITT & CO.
Member N. Y. Stock Exchange
60 Broadway New York
Dec. 1, 1920

W. G. Souders & Co.
Investment Securities
31 Nassau St., New York
Chicago Detroit Grand Rapids Milwaukee

AMES, EMERICH & CO.
Investment Securities
111 Broadway, New York
Telephone Rector 2631
CHICAGO MILWAUKEE

STANDARD OIL STOCKS
Ask for Booklet T
GEO. A. HUHN & SONS
Members New York Stock Exchange
111 Broadway, N. Y. Tel. Rector 5340
1418 Walnut St. Philadelphia, Pa.

Deposit Accounts
Investment Securities
Foreign Exchange
Letters of Credit

Winslow, Lanier & Co.
Bankers
59 Cedar Street New York
Established 1849.

Safe
Profitable
Investments

FRAZIER & Co.
65 BROADWAY, NEW YORK
Tel. Bowling Green 6025
PHILADELPHIA BALTIMORE
WASHINGTON PITTSBURG

American Tobacco 8% Scrip

Series "H" was paid December 1, as a 3% dividend on the stock. The scrip is convertible March 1, 1923, into class "B" Stock

SPECIALISTS IN RIGHTS & SCRIPS

McDONNELL & Co.
Members New York Stock Exchange
120 Broadway Tel. Rector 7800

OHIO
RUBBER
STOCKS

GOODYEAR
FIRESTONE
MILLER

Through our Cleveland and Akron offices we are in a particularly good position to execute your orders in these stocks.

OTIS & CO.
49 Broad St., N. Y.
Phone Broad 2120
Members New York and Cleveland Stock Exchanges

Foreign Exchange

Cosin. Rates—

	Cable.	Check.	Currency.	
England	$3.49⅛	$3.48⅝	$3.55	Sterling
France	6.08	6.07	6.50	Francs
Belgium	6.45	6.44	6.75	Francs
Italy	3.68	3.67	4.20	Lire
Germany	1.44	1.43	1.60	Marks
Switz'land	15.70	15.69	16.00	Francs
Spain	13.12	13.07	14.00	Pesetas
Greece	8.35	8.34	9.15	Drachmas
Roumania	1.49	1.48	1.70	Lei
Czecho-S.	1.23	1.22	1.45	Kronen
Jugo-Sla.	.80	.79	...	Kronen
Austria	.33	.32	.35	Kronen
Hungary	.24	.23	...	Kronen
Poland	.22	.21	.30	Marks
Russia	...	...	.80	Rubles

Call, Wire or Write for Rates.

Morton Lachenbruch & Co.
42 Broad Street New York
CHICAGO DETROIT PHILADELPHIA PITTSBURGH

SOUTHERN PACIFIC PLAN PUZZLES MANY

Varying Interpretations Given to Move to Segregate Company's Oil Properties.

STOCK DECLINES AS RESULT

Pacific Oil Company, to Be Owned by Railroad Stockholders, Incorporated in Delaware.

There was a great deal of confusion in the financial district yesterday as to just what the separation plan of the Southern Pacific Company for a segregation of its oil and railroad properties meant to Southern Pacific stockholders. As a result, the stock was offered freely and sold off more than 4 points before the close.

The interpretation which seemed to gain most headway in speculative circles was that there was no particular benefit accruing to the Southern Pacific stockholders when the company offers to sell to them for $52,500,000 a property which they already owned. But at the same time even those who were responsible for this interpretation admitted that the stockholders were getting a property presumably worth many times what they were paying for it. The oil lands have been estimated as worth upward of $500,000,000.

Ever since the Government started suit to test the validity of the company's ownership of its California land grant oil lands the management has been unable to distribute to the shareholders their equity in such properties. And in some conservative quarters it was suggested yesterday that a distribution at this time was a step in the right direction, for the reason that the present Administration in Washington dropped its suit without submission to the United States Supreme Court. Another Administration will soon step in and, while no verification could be obtain in authoritative quarters, it was the belief that a distribution to stockholders might act as a check to any further efforts of the Government to secure the California oil lands in question.

No date has been set for the organization meeting of the Directors of the Pacific Oil Company, the new concern which will be owned by Southern Pacific stockholders under the plan, but it is not considered as likely that this will occur until next week. The company was incorporated yesterday in Delaware, an organiaztion tax of $17,600 being paid.

In answer to suggestions that the plan provides some cheap financing for the railroad at the expense of the stockholders there were those who assumed the position that the Directors were to be congratulated on effecting such an arrangement at a time when railroad financing is so difficult and costly.

While the various different interpretations of the plan were being distributed in stock market circles and the stock made most of its decline for the day, Southern Pacific rights on the Curb eased off, too, but closed at 21¼, compared with 23½ the day before. This would indicate an interpretation that the price of $15 a share for the stock as set in the plan is much below the value of the property obtained.

A significant feature of yesterday's decline in the Southern Pacific stock was the fact that the aggregate turnover was smaller than it had been in days when the stock was advancing. That a fair share of the selling yesterday was by the speculative element was the opinion in some quarters.

WISCONSIN TO FIGHT RATES.

Governor Says He Will Ask Injunction to Prevent Intrastate Rise.

MADISON, Wis., Dec. 2.—Preparations for a legal battle to "defend Wisconsin's right to regulate railroad fares within the State" were begun by Governor Phillip and J. J. Blaine, Attorney General and Governor-elect, today immediately after they had been informed that Wisconsin intrastate rates had been ordered raised to 3.6 cents a mile by the Interstate Commerce Commission.

An injunctional order to restrain the ruling from becoming effective will be sought at once, Governor Phillip said, after a conference with the Attorney General. Mr. Blaine said that Congress "should act at once to repeal that part of the transportation law which gives the Interstate Commerce Commission power over State rates."

GOLD MOVEMENT THIS WAY.

Ten Days' Report Shows Less Going Out and More Coming In.

WASHINGTON, Dec. 2.—Gold exports during the ten days ended Nov. 20 fell off by more than $6,000,000 from figures for the first ten days of the month, while imports increased nearly $1,000,000, the Federal Reserve Board announced tonight.

Silver exports, however, were nearly $2,000,000 greater during the middle of the month than for the first ten days, and imports increased by more than $200,000.

Income gold amounted to $19,255,487 and exports were $5,578,427 during the second ten days of the month, while figures for silver showed exports $2,382,329 and imports $1,665,656.

Chicago Elevated Income Falls.

The Chicago Elevated Railways Collateral Trust in its report for the year ended June 30, covering the combined income account of the Metropolitan West Side Elevated Railway Company, the Northwestern Elevated Railroad, the South Side Elevated Railroad and the Oak Park Elevated Railroad, shows net income after charges of $97,817 compared with $444,527 in the previous year. Gross revenues gained by approximately $4,500,000 over the preceding year, but operating expenses increased heavily.

DIVIDENDS DECLARED.

Company.	Rate.	Period.	Payable.	Hold. of Record.
Am. Steel Foundries	75c	Q	Jan. 15	Dec. 30
Am. Steel Foundries	4	Stk	Dec. 31	Dec. 15
Am. Steel Fdys. pf.	1¾	Q	Dec. 31	Dec. 15
Auto Sales Co. pf..	4½	—	Dec. 31	Dec. 15
Barrett Co.	$2.00	Q	Jan. 3	Dec. 13
Barrett Co. pf.....	$1.75	Q	Jan. 15	Dec. 30
Can. Car & Fry. pf.	1¾	Q	Jan. 10	Dec. 31
Cit. Serv., Bank. S.	39c	M	Jan. 1	Dec. 15
Edmunds & Jones..	50c	Q	Jan. 1	Dec. 20
Edmunds & J. pf...	$1.75	Q	Jan. 1	Dec. 20
El. Stor. B.com.& pf.	$3.00	Q	Jan. 3	Dec. 15
Lucey Mfg., A......	$1.25	Q	Jan. 3	Dec. 31
Nat. Bank Com....	3	Q	Jan. 3	Dec. 17
Nat. Bank Com. pf.	3	Ex	Jan. 3	Dec. 17
Orpheum Circuit...	50c	Q	Jan. 1	Dec. 15
Orpheum Circuit pf.	2	Q	Jan. 1	Dec. 15
Pure Oil 8% pf.....	2	Q	Jan. 1	Dec. 15
Pure Oil 6% pf.....	1½	Q	Jan. 1	Dec. 15
S. S. Kresge.......	3	SA	Jan. 1	Dec. 15
S. S. Kresge pf....	1¾	Q	Jan. 1	Dec. 15
Weyman-Bruton ...	2½	Q	Jan. 3	Dec. 13
Weyman-Bruton pf.	1¾	Q	Jan. 3	Dec. 13

SUBSCRIPTION RIGHTS.

	Rights Expire.	Yesterday's Bid.	Ask.	Wed's-day's Bid.
Consol. Textile	Dec. 7	..	⅛	..
Corn Exch. Bank.....	Feb. 3	42	45	42
Detroit Edison	Jan. 10	..	..	1½
General Electric	Jan. 20	3¾	4	3½
General Asphalt	Dec. 15	⅛	¼	⅛
Goldwyn Picture	Jan. 15	..	⅛	..
Home Insurance		167	169	167
Landis, Frary & Cl'k..	Dec. 20	3½	4½	3½
Shaw (W. W.)........		18	20	18
So. N. E. Tele........	Jan. 25	..	¼	..
Southern Pacific	Mar. 1	21¼	21¾	24

FOREIGN BANK STATEMENTS.

Very Low Reserve Ratio at London—French Bank Reduces Circulation.

The statement of the Bank of England shows the following changes for the last week:

Gold coin and bullion	increased	£878,000
Reserve of notes and gold	decreased	1,639,000
Notes in circulation	increased	2,517,000
Loans on Government securities	increased	41,495,000
Loans on other securities	increased	1,246,000
Public deposits	increased	3,662,000
Othed peposits	increased	37,371,000
Notes in reserve	decreased	1,679,000

Proportion of the bank's reserve to deposit liabilities this week is 7.88 per cent.; last week it was 11.83 per cent., two weeks ago 10.75 per cent. Highest reserve percentage of the year was 23½, on March 17; lowest 7⅞, on Dec. 2, which is also the lowest of the war period. Until the last-named date the lowest reserve ratios reported by the Bank of England were 8⅞ per cent. on Oct. 6, 8½ on July 30 and 9¼ on Dec. 31, 1919. The ratio in the war panic week of August, 1914, was 14⅝ per cent.

The statement compares as follows with the corresponding week one year and two years ago:

	1920.	1919.	1918.
Gold	£124,991,000	£91,790,369	£76,011,241
Reserve	12,959,000	22,106,469	27,413,466
Circulation	130,482,000	88,133,900	67,047,775
Public deposits	21,631,000	20,793,878	26,530,367
Other deposits	142,685,000	146,537,547	154,198,738
Government securities	93,896,000	84,300,830	73,544,385
Other securities	75,352,000	78,808,515	97,596,733
Ratio of reserve	7.88%	13.20%	15.17%

The Bank of England's official minimum discount rate was left unchanged at 7 per cent., at which it has stood since April 15. A year ago it was 6 per cent., having been advanced to that rate on Nov. 6, 1919. At this date of 1918 and 1917 it was 5 per cent., against 6 per cent. in 1916 and 5 per cent. in 1915 and 1914.

The weekly statement of the Bank of France shows the following changes, in francs:

Gold in hand	increased	3,412,000
Silver in hand	decreased	5,644,000
Notes in circulation	decreased	233,427,000
Treasury deposits	decreased	176,825,000
General deposits	increased	281,972,000
Bills discounted	increased	175,592,000
Advances	increased	7,553,000

The principal items in the statement compare as follows with the same date one and two years ago:

	1920. Francs.	1919. Francs.	1918. Francs.
Gold—	5,495,100,000	5,577,239,250	5,467,629,158
Silver—	295,200,000	280,487,256	319,941,426
Circulation—	38,573,300,000	37,386,325,696	28,732,703,650

The French Bank's official discount rate remained unchanged at 6 per cent., at which it was fixed on April 8 this year. It had stood unchanged at 5 per cent. between that date and August 20, 1914, when the 6 per cent. rate, the highest of the war panic period, was reduced to 5.

FAVORS EXTENDING CREDITS

Charles M. Muchnic Endorses Plan to Finance Foreign Trade.

Charles M. Muchnic, Vice President of the American Locomotive Sales Corporation, in a letter sent yesterday to John S. Drum, President of the American Bankers' Association, which has arranged for a conference in Chicago Dec. 10 and 11, at which the formation of a foreign trade financing corporation will be discussed, expressed the belief that such an organization is urgently needed. Mr. Muchnic said in part:

"The time for the creation of such a corporation is opportune and the necessity for it most urgent. The credit of many foreign countries, large and small, and of many foreign governments, is excellent, and if we were in a position to supply them with the necessary manufactured products and await the actual payment for them in three, four or five years, we would place them in a position to quickly rehabilitate their transportation facilities and their industries and increase their production to so appreciable an extent as to permit their paying off the credits now granted them.

"It would prove of great advantage to them, but we must also remember that in rendering them such service we would help ourselves in maintaining the operation of our industrial plants and our men employed. The institution you propose, if properly organized and directed, would prove a most potent factor in establishing the industrial activities throughout the country."

SHORT TERM NOTES.

Security.	Rate.	Due.	Bid.	Ask.	Yld.
Am. Chicle...	6	Oct. 21,'22	89	90½	...
Am. Chicle...	6	Oct. 23, 25	90	95	7.75
Am. Chicle...	6	Oct. 26,'27	87½	91¾	7.55
Am. Cot. Oil.	6	Sep. 2,'24	89¼	90	..
A. T. & T.....		Oct., 1922	95	95¼	8.60
A. T. & T....	6	Feb., 1924	93½	94	8.30
Am. Th'd Co.	6	Dec., 1928	93	95	6.80
Am. Tobacco.	7	Nov., 1921	99⅞	100¼	6.70
Am. Tobacco.	7	Nov., 1922	99¼	100⅛	6.90
Am. Tobacco.	7	Nov., 1923	99¾	100⅛	6.95
Anaco. Co....	6	Jan., 1920	90½	91¼	8.70
A.-A. O., Ltd.	7½	Apr., 1925	99¾	100	7.60
Armour & Co.	6	1921-1924	94	99	..
Beth. St. Cor.	7	July 15,'23	93	96½	8.00
Beth. St. Cor.	7	July 15,'22	95⅞	96⅝	8.60
Can. Pac. Ry.	6	Mar. 2,'24	94¼	94⅝	8.10
Cont. Arg. R.	6	Feb., 1927	81	82½	9.90
C., B. & Q. R. R. (joint)..	4	July, 1921	96½	96¾	18.00
C., R. I & P.	6	Feb., 1922	94½	96	8.90
C., C., C. & St. L. Ry. Co...	6	July, 1929	89½	90½	7.50
Col Graph. Co 8%		Aug., 1925	90	93	10.00
Cudahy Pack.	7	July 15,'23	96¾	97¾	..
Fed. Sug. R..	6	Nov., 1924	92	94	7.73
The B.F.Goodrich Co. cv..	7	Apr., 1925	87¾	88	10.40
Gulf Oil Corp.	6	July, 1921	97¾	98½	7.00
Gulf Oil Corp.	6	July, 1922	95¼	96¼	7.50
Gulf Oil Corp.	6	July, 1923	95½	96½	7.30
Hocking Val..	6	Mar., 1924	92½	93½	8.30
Int. Rap. Tr..	7	Sep., 1921	70½	71¼	..
Kan. C. Ter..	6	Nov., 1923	94¾	95¾	7.60
Kennecott C..	7	Feb., 1930	91¼	92¼	8.25
Laclede Gas...		Jan., 1929	88½	90¼	8.70
Lig. & Myers.	6	Dec., 1921	98	98¼	8.70
Nat.C.&S 10-yr.	5	1930	90	96	8.60
Penn. Co. ...	4½	June 15,'21	98⅜	98⅝	7.10
Phila. Co....	6	Feb., 1922	93	94¼	10.10
Proc. & G....	7	Mar., 1921	99⅞	100⅛	6.80
Proc. & G....	7	Mar., 1922	99¾	100⅛	6.90
Proc. & G....	7	Mar., 1923	100	100	6.80
Pub. S. Corp. of N. J. cv.	7	Mar., 1922	87½	89	..
R J. Rylds T.	6	Aug., 1922	96⅝	97¼	7.80
Sears R. & C.	7	Oct. 15,'21	97½	98	9.00
Sears R. & C.	7	Oct. 15,'22	94¾	95⅛	9.75
Sears R. & C.	7	Oct. 15,'23	94½	95⅛	8.80
Cinc. C. O. C.	7½	May 15,'25	90	90½	10.25
Solvay & Co..	8	Oct., 1927	99¾	100⅛	8.20
Southern Ry..	6	Mar., 1922	94½	94⅝	10.15
S'west B. T..	7	Apr., 1925	93	94	9.40
St.P.Un.Dep., guaran. ...	5½	Dec. 15,'23	95¼	96	7.00
S.S.S.&I.10-yr.	8	1929	88	90½	7.50
Swift & Co...		Aug. 15,'21	97¾	98⅛	8.50
Swift & Co...	7	Oct. 15,'25	94	95⅛	8.10
Texas Co.....	7	Mar., 1923	97⅞	98¼	7.80
Utah S. Corp.	6	Sep. 15, '22	80	83	..
West. El. cv.	7	Apr., 1925	98¾	99½	7.20

EQUIPMENT BONDS.

Quoted on a Percentage Basis.

Name.	Maturity.	Rate.	Bid.	Ask.
Balt. & Ohio....	1920-'27	4½	7.50	6.75
Beth. Steel........	1920-'30	7	7.40	6.90
Buff., R. & Pitts..	1920-'33	4½, 5, 6	6.90	6.30
Canadian Pac.....	1920-'32	4½@6	7.25	6.40
Chi. & N'western..	1920-'23	4½	6.90	6.35
Chi., R. I. & P...	1920-'27	4½@5	7.50	6.75
Ch., St. L. & N. O.	1920-'24	5	7.25	6.50
C., C., C., & St.L.	1920-'29	5 @6	7.00	6.25
Del. & Hudson....	1922	4½	7.35	6.87
Erie Railroad.....	1920-'27	4½@5	8.00	7.00
Grace Steamship	1920-'34	6	7.75	7.10
Illinois Central...	1920-'27	4½@5	6.95	6.30
Illinois Central...	1925-'35	7	6.75	6.40
Int. Prod. S'ship..	1920-'26	7	8.50	7.25
Louis. & Nash...	1920-'23	5	6.90	6.35
Michigan Central	1920-'32	5 @6	6.85	6.25
Minn. & St. L...	1920-'27	5 @6	7.50	6.65
Mo., K. & T.....	1920-'24	5	8.00	7.00
N. Y. Central....	1920-'32	4½@5	7.25	6.40
N. Y Central.....	1921-'35	7	7.15	6.40
Norf. & Western..	1920-'24	4½	6.90	6.25
Northern Pacific..	1921-'30	7	7.10	6.40
N. Y., N. H. & H.	1920-'29	4½, 5, 6	7.75	7.00
Pac. Fruit Exp..	1925-'35	7	6.87	6.40
Penn. Gen. Fr't..	1920-'23	4 @4½	6.85	6.25
Pitts. & L. Erie.	1921-'35	6½	6.85	6.35
Reading Co.......	1920-'27	4½	6.95	6.25
Seab'd Air Line..	1920-'27	4½, 5, 6	7.75	7.00
Sinclair Refining..	1920-'21	6	8.00	7.00
Southern Pacific..	1920-'25	4½	6.85	6.25
Southern Pacific...	1924-'35	7	6.80	[illegible]
Southern Ry......	1920-'26	4½@5	7.50	6.62
Union Pacific.	1924-'35	7	6.80	6.30
Virginian Railway.	1920-'30	6	7.35	6.62
White Oil Corp...	1920-'22	6	8.50	7.50

An Oil Dividend of 250% in Cash.

SISTERSVILLE, W. Va., Dec. 2.—Directors of the Chestnut Oil Company at a meeting here today declared a 250 per cent. cash dividend. Stockholders from points in Texas and Cleveland, Ohio, also attended the meeting.

BID AND ASKED QUOTATIONS

FOREIGN ISSUES.

Closing quotations for Government and municipal bonds:

	Bid.	Asked.
Argentine 5s	70	70½
Belgium 6s, 1921	99⅝	100
Belgium 6s, 1925	91	91½
Belgium 7½s	97½	98
Dom. of Canada 5s, 1921	98¾	98⅞
Dom. of Canada 5½s, 1921	98¼	98⅝
Dom. of Canada 5s, 1926	91	91¼
Dom. of Canada 5½s, 1929	89	89¾
Dom of Canada 5s, 1931	..	89½
Chinese Government 5s	42	42⅝
Republic of Cuba ext. 5s, 1944	77	81
Republic of Cuba ext. 5s, 1949	78⅝	..
Republic of Cuba ext. 4½s, 1949	60⅝	63
Dominican Republic 5s	74	75
City of Lyons 6s	79½	80
City of Marseilles 6s	79½	80
City of Bordeaux 6s	79½	80
City of Copenhagen 5½s	73	73¼
French Government 8s	100⅛	100⅝
City of Paris 6s	94	94½
Gov. of Switzerland 8s	102	102¼
Japanese 4½s	75	75¼
Japanese 4½s, second series	75	75¼
Japanese 4s	56¼	57⅜
City of Tokio 5s	45¼	45⅞
Un. K. of Gt. Br. & Ir. 5½s, 1921	97⅞	98
Un. K. of Gt. Br. & Ir. 5½s, 1922	95	95⅛
Un. K. of Gt. Br. & Ir. 5½s, 1929	88⅞	89
Un. K. of Gt. Br. & Ir. 5½s, 1937	84	84⅛
United States of Mexico 5s	44	46
United States of Mexico 4s	35	39
Italy 6½s	83	85⅞
City of Berne 8s	96¼	97¼
City of Christiania 8s	98¼	98⅝
City of Zurich 8s	94	96

U. S. GOVERNMENT PRE-WAR LOANS.

Closing quotations for Government bonds:

	Bid.	Asked.
2s, r, 1930	100⅝	101½
2s, c, 1930	100⅝	101½
4s, r, 1925	104¾	105½
4s, c, 1925	104¾	105½
Pan 2s, r, 1936	100½	101½
Pan 2s, c, 1936	100½	101½
Pan 2s, r, 1938	100½	101½
Pan 2s, c, 1938	100½	101½
Pan 3s, r, 1961	79	82
Pan 3s, c, 1961	79	82
P I 4s, '34	81½	90
P I 4s, '35	81½	85
P I 4s, '36	81½	85
Dist of Col 3-65s	95	..

Closing quotations for stocks in which there were no transactions:

	Bid.	Asked.
Adams Ex.	26	28
A C & D pf.	87	88¾
Alas G M..	1¼	1⅝
Alb & Sus.	120	150
A A Cables	93	103
All Realty.	74	..
AllisCh M pf.	73	73⅝
Am S 1st pf.	98½	..
Am Ag Ch pf.	82	84
Am Bk N.	43	46
Do pf....	41	44
Am B S & Fdy	42½	48
Am C & F pf.	108½	110¼
Am Exp...	112	125
Am Ice....	41½	42
Do pf....	56	58
Am Lin pf	87	91
Am Lo pf.	100¾	108⅝
Am R pf..	101	..
Am M & G.	22	27
Am Shipb.	..	90
Do pf....	..	90
Am Sn pf.	78	87
Am S Fds pf.	83	84
Am S Tob pf.	84	86
Am T & C.	47	53
Am Wh pf.	88½	90½
Am W pf.	92½	94½
Am Z pf..	31¼	32½
Ann Arbor	12	20
Do pf....	25	30
Assets R..	2⅞	3⅜
Asso D G.	21½	23
Do 2d pf.	45	48
A, T & S F pf.....	77	77½
Atl Ref...	1,050	1,100
Do pf....	103¾	104
A, B & A.	6¾	7
Atl C L..	88	90
A, G & W I pf......	57	60

	Bid.	Asked.
Aus N pf..	68	71
Auto S pf.	9	15
Bald L pf.	98	99
B'dall, A..	..	40
Do, B	..	39
Bar Leath.	23	33
Do pf....	60	90
Barrett Co.	119	120
Do pf....	100	102½
Batop M...	¾	1
B'ch Cr'k..	29	..
Beth S 7% pf.	88	90
B'klyn Ed.	83	93
Brown Sh.	38	48
Do pf....	80	85
B, R & P.	60	85
Do pf....	85	105
Buff & S..	72	..
Do pf....	..	50
Burns Bros pf.	96½	102
Bush Ter	..	85
Cal P pf...	66	67
Can So....	40	..
Case Plow	6¾	7¼
Case (J I) pf.	85	89
C R R of N J	195	225
C'tain-teed	42	45
Do 1st pf	80	..
Chi & Alt.	8	11
Do pf....	10	15
C & E Ill ctfs	6	9
Do pf....	6	9
C & N W pf.	105	111
Chi, St P, M & Om.	65	70
Do pf....	85	93
C, C, C & St L.....	46	52
Do pf....	62¼	66¼
Col F & I.	29	30½
C & S 1st pf.	49	54
Do 2d pf.	47	52
Comp T R.	38	40

	Bid.	Asked.
Cont C pf.	98	100
Cont Ins..	67	69
Corn P R pf.	99	101
Crex Carp.	42	58
C-Am Sug pf.	93	99
Dav Chem.	30	35
De B M..	18	20
D & Co pf.	88	94
Det Ed...	95	103
Det U Ry.	85	88
Dul S T...	8	17
D, S S & A pf.....	7	9
Dur Hos'y.	37	39
Do pf....	86	90
Elec S B.	100	115
Elk H Coal pf.	32	37
Em Brant..	7	9
Em B pf..	..	60
End-J pf..	89	89¾
Erie 2d pf.	15	15½
E Kodak..	520	..
Do pf.....	100	103
Erie & P.	45	55
Fairbanks.	43½	48
F M & S..	6¼	7¼
Do pf....	28	28½
Fisher Bdy pf.	98	101
G A T C..	58	59
Gen Chem.	130	137½
Do pf....	84½	90
Gen Cig pf	80	92
Gen M pf.	70¼	75½
Gray & D..	12½	13¼
G, M & N.	8¼	12
Do pf....	22	25½
Gulf S S 1st pf....	..	90
Hartman...	70	74
Hatir El...	11	15
Hock Val..	58	..
Hyd S pf.	..	80
Ind Ref pf	82	..
Int Agric..	13¼	14
Int H pf..	103	105
Int Mot Tr 2d pf....	57	59
Int N pf..	83	85
Int Pa pf.	80	101
Do pf, s.	71½	72
Int Salt...	60	..
Iowa Cent.	5	9
Iron Prod.	33	33⅝
Jewel Tea pf.	9½	10
Jones B T.	15½	16⅝
Kayser (J)	70	80
Do 1st pf	100	115
Kelly Sp T 8% pf....	84	92
Kelsey Wh pf.	75	96
K & D M.	5	10
Do pf....	25	..
Kress(S H)	76	90
L E & W.	14¼	17½
Do pf....	30	38
L & M, B.	130	150
L-W Bisc 1st pf....	95	99
Do 2d pf.	103¼	110
Lorill'd Co. pf.	100	102
Mah Coal..	350	700
M'kay Cos	59	60
Mallinson pf.	50	60
Man B'ch..	½	2½
Man El S.	..	56
Man Sug..	70	80
Do pf....	80	93
Mar R.....	..	38
Math Alk..	..	28
Max Mot...	2⅝	3
Do 1st pf	5	6
Do 2d pf.	2⅝	3
M Dep Sts pf.	95½	..
Mich Cent.	90	..
M, St P & S S M pf	90	100
Do l l...	50	56
Mon Pow..	53¾	54
Do pf....	96	98
Mor & Es.	60	..
Mull Bdy..	24	26
Do pf....	73¼	..
Nat A & C.	52½	54½
Do pf....	87	..
Nat En pf.	88	90
Nat Rys of M 1st pf.	8½	12
N Y A B, ex div...	85	88

	Bid.	Asked.
N Y, C & St L 1st pf.	60	68
Do 2d pf.	60	67
N Y D pf.	42	47
N Y, L & West	81	88
N Y, O & West	18½	19½
Norf So....	12	19
N & W pf.	65	75
Nunnally...	13	14
Nova S S..	37	38
Ohio F S..	45	50
Orph C pf.	80	100
Otis Elev..	126	130
Do pf....	..	90
Otis Stl pf	70	85
Ow Bot pf.	95	100
Pac Coast.	23	40
Do 1st pf	60	100
Do 2d pf.	45	60
Pac Mail..	18	20
Penney pf.	80	88
Pere M pf.	42	44
Pett-Mull...	35	62
Do 1st pf	92	115
P Jones...	30	60
P Y & A pf.	70	121
Pitts C pf.	86	87
P, Ft W & C pf.....	113	120
Pitts S pf.	84	85
P & W Va pf.	75¼	79
Pr Stl Car pf.	94	100
P S, N J.	58	65
R R Sec, I C stk c..	45	55
Ry Stl Spr pf.	103	105
Rdg 1st pf	51½	53
R T 1st pf	..	90¼
Do 2d pf.	..	87
Rens & S.	98	..
Rep I & S pf.	90	95
R Reis.....	9	10½
St Jos L..	13⅝	14
St L S F pf.	33	40
Sears-R pf	103	108
S-S S & I pf.	81½	88¾
So P R S.	102½	103½
Do pf....	98	105
S & T pf..	81	86
Stern B pf.	..	94½
Stand Mill.	102	140
Do pf....	72	77½
Stewart W	28¼	29½
Studeb Co pf	83	85
Sup Steel..	43	45
Do 1st pf	95	98½
Temtor, A.	33¾	38
T P L Tr.	220	350
Tide W O.	200	220
T Sq A S.	10	12
T, St L & W pf c..	17	20
T O R T..	41	42½
Do pf....	75	95
Und Type..	125	150
Do pf....	102	117
Un Cig F.	75	150
Do pf....	100½	106
Un Drug...	103	105
Do 1st pf	44⅞	45
U Rys I'v pf.	22	25
U S C I P.	12	14
U S Exp..	6¼	7
U S Ind A pf.	93	97
U S Sm pf.	41	42⅝
Utah Sec..	9½	10⅝
Va-Car Ch pf.	98	99¾
Va R & P.	..	45
Wab pf, B.	16¼	17½
W & H....	9½	10
W F Exp..	48	51
W Pac pf.	70	73
West U T.	86	87
West A B.	97¼	98½
W'wire Stl	18¼	22
W & L E pf.	19	20
Wilson pf.	80	85
Wis Cent..	36	40
W'w'th pf.	104	106
Wor Pump pf, A....	77	80
Do pf, B.	58¼	62

For December Investment Funds

Long Term Bonds

if selected now, should prove opportune purchases.

We own and offer Bonds
Railroad
Industrial
Public Utility
Municipal

Yielding 7¾%—8½%

December List on request.

Eastman, Dillon & Co.
Members New York Stock Exchange
INVESTMENT BANKERS
71 Broadway
New York.

55

prosperous manufacturing and agricultural communities—population 600,000—are served without competition by this successful company.

United Light & Railways Co.

Ten-Year 8% Bond Secured Gold Notes

Price 97 and Interest To Yield Over 8.45%

Ask for Folder T-112

Hollister, White & Co
Incorporated
92 Cedar St., Cor. Trinity Pl.
NEW YORK

$75,000

Illinois Steel Company

4½'s due 1940

Guaranteed principal and interest by endorsement by the

United States Steel Corporation

This Company is one of the largest and most valuable subsidiaries of the United States Steel Corporation and has no other funded debt.

Price 80 and interest to yield over 6.25%

Details on Request

MOORE, LEONARD & LYNCH
New York
Pittsburgh Philadelphia

Legal investment for Savings Banks & Trust Funds in New York, Connecticut and New Jersey

City of Trenton, N.J.
Coupon 5½% Bonds
Due October 1, 1940-50

Price on application

HORNBLOWER & WEEKS
Established 1888
Members of New York, Boston and Chicago Stock Exchanges
42 BROADWAY, NEW YORK
BOSTON CHICAGO
PROVIDENCE PORTLAND, ME. DETROIT

$946,000

Bergen County, New Jersey

5½% Bonds

Dated December 1, 1920 Due December 1, 1922-1950 incl

Principal and semi-annual interest (June 1 and December 1) payable at the United States Mortgage and Trust Company, New York City. Coupon bonds in the denomination of $1,000, registerable as to principal only or as to both principal and interest.

Exempt from all Federal Income Taxes and tax exempt in New Jersey.

Legal investment for Savings Banks in New York, New Jersey, New Hampshire and Vermont.

Eligible as security for Postal Savings Deposits.

FINANCIAL STATEMENT
(Officially Reported)

Assessed valuation taxable property, 1920		$207,272,670
Total bonded debt, including this issue		5,455,340
Sinking funds	$315,134	
Net bonded debt (less than 2½% of assessed valuation)		5,140,206
Population 1920 U. S. Census	210,688	

Maturities	To Yield	Maturities	To Yield
1922-1923	5.75%	1929-1930	5.25%
1924-1926	5.50%	1931-1934	5.10%
1927-1928	5.40%	1935-1950	5.00%

Eastman, Dillon & Co. The National City Company
New York New York

The above information is based upon official statements and statistics on which we have relied in the purchase of these bonds. We do not guarantee but believe it to be correct.

NEW ISSUE

$1,296,000

Marland Tank Line Company

8% Equipment Trust Gold Certificates

Dated December 15th, 1920. Maturing $250,000 December 15th, 1921, and $175,000 annually thereafter to December 15th, 1926, and $171,000 December 15th, 1927.

Unconditionally Guaranteed both as to principal and dividends by the Marland Refining Company.

Denominations of $1,000 each. Callable as a whole on any maturity date at 102 and interest on 60 days' previous notice. Dividends to be payable without deductions for any Federal Income Tax up to 2% per annum which the Company may be obliged to withhold.

Issued under the Philadelphia Plan

IRVING NATIONAL BANK, NEW YORK, TRUSTEE

We summarize below regarding this issue of certificates. A letter signed by Mr. W. G. Lackey, Vice President of the Marland Refining Company, will be furnished upon request.

SECURITY: These certificates are to be secured by an absolute first lien on 720 all-steel standard tank cars described as follows:—
299 cars of 10,000 gallons capacity each
421 cars of 8,000 gallons capacity each
These cars have all been delivered by the builders since March 1st, 1918, and over four hundred of them were delivered within the past fourteen months. The average life of the cars is estimated to be at least twenty years.

EQUITY: These cars have been given a total current valuation of $1,930,000. On this basis the holders of these certificates have the advantage of an initial margin of approximately 50%. As an additional safeguard the Company has covenanted to make a first annual payment under the trust of $250,000, thus reducing the indebtedness per car to $1,460 as of December 15th, 1921.

PROPERTIES: The Marland Refining Company owns, in whole or in part, leases in the Mid-Continent field, recently appraised by Dr. I. C. White, State Geologist of West Virginia, at $22,732,000.
The Company owns a complete refinery located at Ponca City, Oklahoma, a skimming plant at Covington, Oklahoma, and three casinghead plants at Ponca City, Mervine and Garber, Oklahoma. These refineries and casinghead plants, together with certain other facilities for marketing the product, represent a cash investment, in round figures, of $5,000,000. The Company also operates thirty-seven distributing and filling stations and owns other valuable properties representing an additional cash investment of over $2,000,000.

DIVIDENDS: The Marland Refining Company was incorporated in 1916 and has paid cash dividends at the rate of 10% per annum on the outstanding capital stock since April 1st, 1917. The present capitalization of the Company is $24,872,835, consisting of 4,974,567 shares of Capital Stock, par value Five dollars.

We recommend these Equipment Trust Certificates for investment and subject to sale offer the following maturities, when, as and if issued and delivered to us:

$250,000 December 15th, 1921
$175,000 December 15th, 1922 $175,000 December 15th, 1925
$175,000 December 15th, 1923 $175,000 December 15th, 1926
$175,000 December 15th, 1924 $171,000 December 15th, 1927

Price 100 and interest, yielding 8%

It is expected that definitive certificates will be ready for delivery on or about December 21st, 1920. Legal details are to be approved by Messrs. Breed, Abbott & Morgan of New York City.

Freeman & Company
MEMBERS OF THE NEW YORK STOCK EXCHANGE
34 PINE ST. EQUIPMENT BONDS NEW YORK

We do not guarantee the information contained in this circular, but have obtained it from official sources we believe to be reliable.

Orders may be telegraphed or telephoned at our expense.

New York Central 3½s, 1997 Reg.
Reading General 4s, 1997 Reg.
B. & O. Southwest Div. 3½s, 1925
B. & O. Pitts. Jt. Mid. Div. 3½s, 1925
N. Y. Gas Elec. Lt. & Pr. 5s, 1948
C. B. Q. Nebraska 4s, 1925
Central Vermont 4s & 5s
Denver & Rio Grande Adj. 7s, 1932
Seaboard Air Line 6s, 1945

VANDERHOEF and ROBINSON
34 Pine St., N. Y. Tel. John 6495-6-7-8-9

$25,000 Railroad Bonds guaranteed by Southern Pacific to Net 7.10%.
$25,000 Railroad Bonds paying 4% at less than 40.
$25,000 1st Mortgage Public Utility Bond to pay 7.60%. 5% Bond, price 71.
List of high-grade bonds on application
A. S. H. JONES
56 Wall St., N. Y. Phone Hanover 906

LISTED SECURITIES
Bought and Sold
for
Investment or on Conservative Margin Account.
B. H. & F. W. Pelzer
Members New York Stock Exchange.
12 Broadway New York City
Phone Broad 6037.

WHEN IN DOUBT BUY
U. S. Government Bonds
C. F. CHILDS & Co.
Specialists

City of Copenhagen 3½%
Loan of 1902
SPOT BONDS
HUTH & COMPANY
30 Pine Street, New York
Telephone John 6214.

H. HENTZ & CO.
Established 1856
Members of
New York Stock Exchange
New York Cotton Exchange
22 William Street New York
35 Congress Street Boston

William R. Compton Co.
Investment Bonds
14 Wall Street, New York
St. Louis Chicago
Cincinnati New Orleans

Mark A. Noble Theodore C. Corwin
NOBLE & CORWIN
25 Broad St. New York
Corn Ex. Bk. Rights
Home Ins. Rights
Telephone 1111 Broad

Johnson & Wood
Members New York Stock Exchange
115 Broadway, New York
Telephone Rector 790

Southern Pacific
Rights

General Electric
Rights

Traded In on the New York Stock Exchange

Exempt from All Federal Income Taxes and Taxation in the State of New York.

$100,000

Rochester, N. Y.

Registered 3½s.

Due February 1, 1942

Price 84.02 and Interest yielding about 4.70%

Estabrook & Co.
24 Broad St. New York — 15 State St. Boston
Providence — Springfield

Sugar Securities

ATTRACTIVE position of leading sugar producers, shown in our Stock Market Review.

Write for S-28

Central Aguirre
Central — Holly
Fajardo — National
Godchaux — Savannah
Cuba Cane Baby Bonds

Bought—Sold—Quoted

Lamborn & Co.
Specialists in Sugar Stocks
Seven Wall St. New York
Tel. Rector 6310

MEMBERS
N. Y. Stock Ex. N. Y. Produce Ex.
N.Y. Cotton Ex. Chic. Bd. of Trade
N. Y. Coffee and Sugar Ex., Inc.
London Prod. Clearing House, Ltd.

Southern Pacific
General Asphalt
Rights
When Issued

Bought—Sold—Quoted

PARRISH & CO.
Members New York Stock Exchange
Members Phila. Stock Exchange
115 Broadway NEW YORK — 1500 Walnut St. PHILADELPHIA
Tel. Rector 9440.

FOUNDED 1852.

Investment Securities
Letters of Credit
Foreign Exchange
Travelers' Checks
Correspondents Throughout the World.

Knauth-Nachod & Kuhne
Members New York Stock Exchange.
Equitable Building — New York

GRAHAM, PARSONS & CO.
INVESTMENT SECURITIES
435 Chestnut St. Philadelphia — 30 Pine St. New York
John 5727-30

BANKERS APPEAL FOR TAX REDUCTION

Investment Association Asks That Inventory Decrease Be Applied to Dec. 15 Payment.

APPEAL FOR MERCHANTS

Rate of Tax Should Rest on an Averaging of Two or Three Years, Report Says.

The Investment Bankers' Association has come out in support of the mercantile interests for emergency legislation such as will permit inventory reductions of this year to be applied to the reduction of 1919 taxes, the last instalment of which will fall due Dec. 15. The association, through its attorneys, Reed, Dougherty & Hoyt, has this to say of the situation:

"The Investment Bankers' Association of America has canvassed the situation and decided to endorse the plea made by mercantile interests and associations for an emergency act permitting 1920 inventory reductions and net losses to be applied to the reduction of 1919 taxes, the last instalment of which falls due on Dec. 15. Of the plain justice of the proposal there can be and is no question. A business income computed on the valuation of inventories at the end of a tax period which largely disappears before realization in the succeeding period, should be recomputed to accord with the fact that the estimated values have failed of realization and that the estimated income was erroneous.

"The underlying error of basing high graduated taxes on the varying yearly book profits of an active business should also be corrected, at least to the extent of permitting business profits to be averaged over a period of years. The rates, both of the excess profits tax and the surtaxes, are predicated on the assumption of a high return or income for a yearly period, but the accidents of business are such that a large profit appearing on the 1919 books may disappear in 1920. A corporation showing 30 per cent. for 1919 and 2 per cent. for 1920 is really earning at the rate of 16 per cent., not of 30 per cent. A business earning $100,000 in 1919 and $10,000 in 1920 is really earning at a rate of $55,000 a year, not $100,000. The rate of tax should rest on an averaging of two or three years. But this is a matter that looks to the future.

"The association will actively support an emergency measure to give the necessary immediate relief to business whose 1919 book profits have disappeared in the heavy recession of values during 1920. Both houses of Congress have, in fact, approved the relief now desired. It was covered in the Senate bill that went to conference early in 1919, and the lower house at the last session passed the necessary amendment, but the Senate was unable to act upon it before adjournment.

"There is no question of the ability of Congress to grant this relief and should, we believe, be no question of its willingness to grant it. If this is done, the matter of the extension of the Dec. 15 tax payments may take care of itself, in the case of concerns entitled to relief under the proposed emergency act. Any such act will no doubt permit claims for abatement or refund based on a recomputation of the 1919 tax."

FOREIGN STOCK MARKETS.

Paris Prices Steady; War Loans Lower at London.

LONDON, Dec. 2.—Old 2½ per cent. consols ¼ point lower at 44; British 5 per cent. war loan ⅛ lower at 83⅛; 4½ per cent. war loan ¼ higher at 76¾.

Rand Mines, 2⅝; De Beers Mining, 14¾, both unchanged.

PARIS, Dec. 2.—Prices were steady on the Bourse today. Three per cent. rentes, 10 centimes lower at 56 francs 40 centimes; 5 per cent. war loan unchanged at 85 francs 20 centimes.

Exchange on London, 15 centimes lower at 57 francs 38 centimes per sovereign; American dollars were quoted at 16 francs 45 centimes, against 16 francs 51 centimes yesterday.

IRON ORE SEASON CLOSING.

Duluth Shipped 7,700,000 More Tons This Year Than Last.

DULUTH, Minn., Dec. 2.—The total shipment of iron ore for the season reached approximately 50,000,000 tons, according to figures announced today. Ore shipped from the head of the lakes thus far amounts to 47,707,372 tons, with about 30,000 tons remaining to go out from the Duluth & Iron Range Railroad docks at Two Harbors and the Chicago & Northwestern Railroad docks at Ashland, Wis.

All the docks, with the exception of those named, have finished their work for the season, and the Two Harbors and Ashland docks are expected to complete their activities this week.

Total shipments from all the docks for the season show an increase of approximately 7,700,000 tons over last year, when 40,067,850 tons were shipped.

MINING STOCK QUOTATIONS.

SAN FRANCISCO.

COMSTOCKS.

Alpha	.60
Andes	.50
Best & Belcher	.15
Challenge	1.20
Concordia	.08
Confidence	1.80
Con. Virginia	2.25
Gould & Curry	.06
Imperial	.70
Jacket	.20
Mexican	.17
Ophir	.30
Overman	.30
Savage	.10
Seg. Belcher	.08
Scorpion	.02
Sierra Nevada	.07
Union	.39
Utah	.03

TONOPAH.

Belmont	1.32½
Cash Boy	.06
Jim Butler	.17
MacNamara	.20
Midway	.09
Monarch	.04
North Star	.06
Rescue	.19
Tonopah Ext	1.40
West End	1.00
West Tonopah	.04

DIVIDE.

Alto	.05
Belcher	.03
Belcher Ext	.04
Brougher	.13
Butte	.02
Divide Tonopah	1.27½
Dividend	.04
East Divide	.02
Extension	.28
Florence	.04
Gold Reef	.03
Harmill	.20
Hasbrouck	.03
Kernick	.10
Knox	.09
Myra	.02
Revert	.04
Silver	.02
Verdi	.04
Victory	.05
West	.04
Western	.02
Zone	.24

GOLDFIELD.

Booth	.03
Consolidated	.06
Crackerjack	.03
Florence	.12
Jumbo Ext	.04
Kewanas	.02
Lone Star	.04
Silver Pick	.04
Spearhead	.03

OTHER DISTRICTS.

Arrowhead	.07
Black Mammoth	.05
Broken Hills	.11
Bullwhacker	.45
Climax	.04
Croesus	.46
Holly	1.47½
Round Mountain	.14
Fairview	.19
Simon	.65
Sterling	.04
Uncle Sam	.15
White Caps	.07

COLORADO SPRINGS.

	Bid.	Asked.
Cresson	1⅛	1¼
Doctor	1½	2½
Elkton	2½	2¾
El Paso	10	10½
Gold. Cycle	64½	65½
Granite	7	11
Isabella	3¾	4¼
Mary McK.	3½	5
Portland	50	59
U. Gold M.	9	12
Vindicator	9	12
Rose Nicol.	4½	5½

BANK RULE HANDICAP TO FOREIGN TRADE

W. H. Douglas Complains of Retention of 25 to 50 Per Cent. Margin on Bills They Buy.

American foreign trade was declared to be in a deplorable condition and American bankers were blamed in part for a condition which he said debarred American exporters from doing business except in European countries, in a speech made yesterday by William H Douglas, President of Arkell & Douglas, 44 Whitehall Street, at a meeting of the Chamber of Commerce of New York State at its headquarters, 65 Liberty Street.

Mr. Douglas's remarks were caused by the adoption of the report of the Committee on Foreign Commerce and the Revenue Laws, of which he is a member, and which recommends that steps be taken to determine whether an effort should be made to have the War Finance Corporation resume its functions for the purpose of giving support to the exporter. Mr. Douglas said that this was all right so far as it went, but that something more was demanded by the situation.

"It is well known today that manufacturers, merchants, exporters and commission houses are not able to sell bills on Australasia, South and Central America, South and Central Africa, the West Indies, China, Japan and the Far East generally, so that practically we are debarred from doing business with all parts of the world except Europe.

"The banks are demanding that if they buy a bill on any of these countries they be permitted to retain 25 to 50 per cent. as a margin, or, if that is not done and the bill is purchased, they ask for a fixed deposit of practically the same amount. We were notified yesterday that no bills would be purchased on South Africa, except on a 50 per cent. margin to be retained by the banks."

"How we are to change this condition I do not know, but I do not hesitate to say that the weakest link in the chain of co-operation in our export trade rests with the banker. And it is not only the American banker but it is the foreign banker, too, who is demanding these terms."

Mr. Douglas said that old export firms were being disorganized by present conditions and were recalling their representatives abroad. He said that, unless the Chamber received a satisfactory report next month he would move for the appointment of a special committee, upon which he said he believed others than bankers should be represented.

Darwin P. Kingsley, President of the Chamber, said that the wording of the resolution called for its reference for further study to the Committee on Finance and Currency, of which Thomas W. Lamont, Otto T. Bannard, Herbert K. Twitchell, Paul M. Warburg and James S. Alexander, all prominent bankers, are members.

Asks for Betterment Bonds.

WASHINGTON, Dec. 2.—The Chicago & Northwestern Railway Co. applied to the Interstate Commerce Commission today for authority to establish an equipment trust, to permit issuance of equipment trust certificates to the amount of $10,000,000 at 7 per cent. and to use $9,630,000 of these securities for the purchase of additional equipment, including sixty locomotives and 500 freight cars.

EARNINGS.

Railroads.

CHICAGO & EASTERN ILLINOIS—

	1920.	1919.	1918.
October gross	$3,198,029	$2,583,423	$2,731,341
Bal. aft. taxes	513,746	351,866	451,382
Net oper. inc.	659,065	*382,947	382,131
10 mos. gross	24,893,896	20,942,491	22,206,343
Bal. aft. taxes	304,163	161,992	1,795,650
Net oper. inc.	1,643,133	*359,973	1,896,580

*Deficit.

CHICAGO GREAT WESTERN—

	1920.	1919.	1918.
October gross	2,426,957	2,246,306	1,740,765
Bal. aft. taxes	244,378	423,740	*484,119
Net oper. inc.	158,110	337,223	*562,494
10 mos. gross	19,799,260	18,354,866	15,837,353
Def. aft. taxes	1,794,854	†2,061,885	†787,223
Net oper. def.	2,612,112	†1,313,735	†304,771

*Deficit. †Income.

CHICAGO, ST. PAUL, MINNEAPOLIS & OMAHA—

	1920.	1919.	1918.
October gross	3,184,708	2,818,820	2,496,072
Bal. aft. taxes	550,503	434,529	20,160
Net oper. inc.	517,952	404,987	2,915
10 mos. gross	26,282,972	22,682,130	20,235,460
Bal. aft. taxes	1,876,865	2,603,923	2,088,266
Net oper. inc.	1,893,196	2,287,675	2,110,177

DETROIT, TOLEDO & IRONTON—

	1920.	1919.	1918.
October gross	598,054	430,830	354,043
Def. aft. taxes	126,491	*40,895	18,162
Net oper. def.	156,284	*5,843	36,302
10 mos. gross	4,230,907	3,149,023	2,763,901
Def. aft. taxes	853,654	406,594	320,565
Net oper. def.	1,090,925	473,390	492,659

*Income.

WESTERN MARYLAND—

	1920.	1919.	1918.
October gross	2,206,431	1,485,966	1,262,474
Bal. aft. taxes	398,027	37,412	*448,313
Net oper. inc.	447,207	128,906	*485,858
10 mos. gross	16,004,506	12,375,594	12,271,880
Def. aft. taxes	924,976	†39,677	732,119
Net oper. def.	4,433	†203,249	551,618

*Deficit. †Income.

WHEELING & LAKE ERIE—

	1920.	1919.	1918.
October gross	2,032,726	1,324,427	1,519,074
Bal. aft. taxes	246,612	261,529	353,982
Net oper. inc.	123,965	244,046	336,078
10 mos. gross	14,491,916	10,843,043	11,511,848
Bal. aft. taxes	956,405	1,088,466	1,712,733
Net oper. def.	104,962	*1,105,681	*1,083,798

*Income.

Public Utilities.

PUGET SOUND POWER & LIGHT CO.—

	1920.	1919.	Inc.
October gross	$881,636	$772,894	$108,742
Net earnings	388,866	279,673	109,193
Sur. aft. chgs.	228,885	131,964	96,921
12 mos. gross to Oct. 31, 1920			$9,846,527
Net earnings			4,162,676
Surplus after charges			2,294,691

GALVESTON-HOUSTON ELECTRIC CO.—

	1920.	1919.	Inc.
October gross	$353,234	$254,514	$98,720
Net earnings	115,486	51,792	63,694
Sur. aft. chgs.	80,214	16,633	63,581
12 mos. gross	3,670,494	3,054,664	615,830
Net earnings	1,063,328	820,278	243,050
Sur. aft. chgs.	641,279	416,836	224,443

MISSISSIPPI RIVER POWER CO.—

	1920.	1919.	Inc.
October gross	237,865	211,194	26,671
Net earnings	185,634	169,914	15,720
Sur. aft. chgs.	84,936	67,752	17,184
12 mos. gross	2,656,467	2,277,950	378,517
Net earnings	2,067,869	1,773,372	294,497
Sur. aft. chgs.	951,765	538,741	413,024

BOSTON CURB.

	Bid.	Ask.
Ariz. Ext.	2	3
Ariz. Silver	18	21
Ariz. Tip Top	9	11
Black Hawk	15	19
Boston Mon.	41	42
Chief Con.	3	3¼
Calaveras	1	1⅝
Crown Res.	10	20
Crystal, new	42	45
Denbigh	15	17
Eagle B. B.	2 1/16	2¼
Eureka Cro.	47	49
Fortuna	..	3
Gadsden	40	50
Iron Bloss.	20	30
Iron Cap.	6½	7½
La Rose	12	25
Majestic	11	14
Mex. Metals	20	23
Midway Moss	..	30
Monarch	5	15
Nat. L. & Z.	2	4
Nev. Doug.	14	19
Nixon	6	7
Rainier	12	14
Seven Metals	11	12
Silver Reef	6	8
U. V. Ext.	23	23½
Yukon	¾	1¼

THE TREASURY STATEMENT.

Special to The New York Times.

WASHINGTON, Dec. 2.—Reserve receipts and expenditures:

	This Month.	Corresponding Month, 1919.	*Fiscal Year, 1921.	*Corresponding Fiscal Yr., 1920.
Customs	$21,884,850.58	$27,389,468.44	$131,542,471.08	$117,942,066.85
Internal revenue—				
Income and profits tax	61,193,604.70	45,556,651.10	957,532,731.00	1,098,016,238.95
Miscellaneous	124,868,247.10	113,895,464.23	647,399,842.46	617,842,048.79
Miscellaneous revenue	66,601,532.80	53,874,662.16	296,357,093.88	301,477,127.83
Panama Canal tolls, &c.	872,577.07	669,515.98	2,697,811.74	2,094,013.87
Total ordinary	$275,420,812.25	$241,385,761.91	$2,035,529,880.16	$2,137,371,496.29
Excess of ord. disbursements over ordinary receipts	150,671,500.75	127,446,531.67	67,909,361.86	1,217,102,947.83
Expenditures	426,092,313.00	368,832,293.58	2,103,439,242.02	3,354,474,444.12

*Receipts and disbursements for June reaching Treasury in July are included.

New Issue

Free of Pennsylvania State Tax
Exempt From Federal Income Tax

$455,000

City of Scranton, Pa.

5%

Municipal Improvement and Judgment Funding Bonds

Dated Aug. 1, 1920. Denomination $1000

Maturing serially 1921 to 1950, inc.

Prices to Return About 4.70%

The Third Largest City in the State of Pennsylvania.

M. M. FREEMAN & CO.
421 Chestnut St.
PHILADELPHIA
Phone Lombard 710

FRAZIER & CO.
Broad & Sansom Sts.
PHILADELPHIA
Phone Walnut 5370

1913 — 1920

A COMPARISON OF BOND PRICES

LONG TERM BONDS ARE SELLING AT LEVELS CONSIDERABLY LOWER THAN BEFORE THE WAR.

LONG TERM, FIXED INTEREST-BEARING OBLIGATIONS SHOULD MATERIALLY IMPROVE IN PRICE AS MONEY CONDITIONS RETURN TO NORMAL.

THIS PRICE DISPARITY IS SHOWN STRIKINGLY IN A DIVERSIFIED LIST OF BONDS WHICH WE HAVE PREPARED, AND WHICH WILL BE SENT ON REQUEST BY OUR

Bond Department
HALLE & STIEGLITZ
Members of N. Y. Stock Exchange
30 Broad Street, New York
Atlantic City — Baltimore — Philadelphia

Atchison, Topeka & Santa Fe and Pennsylvania Railroad

We have prepared a detailed comparison of these two companies which should be of interest to all present and prospective investors in their securities.

Ask for Circular H-11

NEWBURGER, HENDERSON & LOEB
MEMBERS OF NEW YORK & PHILA. STOCK EXCHANGES
100 BROADWAY
PHONE RECTOR 7060
202 FIFTH AVE. AT 25TH ST. — 12 W. 33RD ST. — 511 FIFTH AVE. AT 43RD ST.

The Value of Money

Was never so forcibly illustrated as at present. The investor with funds available can now buy at prices that a year ago were unthought of and on a basis that will afford a return of

10 Per Cent or better

Sound stocks of undoubted merit have been carried along with those of doubtful worth in the cyclonic shifting of price levels, but as a measure of precaution it would be well for prospective investors to consult with us regarding the most attractive opportunities offered.

Upon application to Dept. T-29 we shall be glad to send gratis a copy of our latest market analysis.

CHARLES H. CLARKSON & CO. INC.
66 Broadway.—New York.
TELEPHONES: RECTOR 4663-4

Amer. Hawaiian S. S.
National Fuel Gas
U. S. Finishing
General Baking
Holly Sugar

DAWSON & CO.
2 Rector St. Tel. Rector 9541

Time to Buy Stocks?

Leading authorities are at loggerheads on the present market. Some say buy. Others, as keen, are either selling or waiting. Have we hit bottom? Is it time to buy—*now?*—Or are stocks going still lower?

Babson's Reports

Babson's Barometer Letter just issued gives you the plain unbiased facts on the present situation, and forecasts coming conditions with remarkable accuracy. It contains information of vital importance to every investor.

REPORT ON REQUEST.

Copies of this Barometer Letter are available for distribution to interested investors without charge. Tear out the Memo—*now*—and hand it to your Secretary when you dictate the morning's mail.

Merely Ask for Bulletin 11-MC

The Babson Statistical Organization
Wellesley Hills, 82, Boston, Mass.

The Largest Organization of Its Character in the World

Clip Off Here

MEMO — For Your Secretary

Write The Babson Statistical Organization, Roger W. Babson, President, Wellesley Hills, 82, Boston, Mass., as follows: Please send a copy of Special Bulletin No. 11-MC and booklet, "*Getting the Most from Your Money*"—gratis.

Guaranty Trust Co.
Corn Exchange Bank
Borden Co.

McCLURE, JONES & REED
Members New York Stock Exchange
115 Broadway — Phone 3321 Rector

The McCLELLAND BULLETIN
reviews the situation of
Power Companies
Circular B 13
R. J. McClelland & Co.
100 Broadway, New York

Mark A. Noble — Theodore C. Corwin
NOBLE & CORWIN
25 Broad St. — New York
Nat'l Surety — Amer. Chicle Pf.
Guaranty Trust — Niles Bement
Telephone 1111 Broad

Safety for Securities

RECENT ROBBERIES have strikingly demonstrated the danger of keeping securities in the office safe, and of entrusting them to messengers for transfer and conversion.

The care of securities—whether your own, or those in your charge as an official, a trustee, or a guardian—is a serious responsibility.

By placing securities with us in a CUSTODY SERVICE ACCOUNT, we hold them in safekeeping, and relieve you of the routine care and details of management.

In such an account, your securities are always available to you without your being present. You may direct their sale or transfer their ownership as readily as you may, by check, transfer a sum in a bank account. The income is collected and placed wherever you desire it.

The fee for this service is very moderate. We shall be pleased to give you full information.

Guaranty Trust Company of New York
140 Broadway

FIFTH AVENUE OFFICE Fifth Avenue & 44th Street — MADISON AVENUE OFFICE Madison Avenue & 60th Street — GRAND STREET OFFICE 268 Grand Street

Capital & Surplus $50,000,000 Resources over $800,000,000

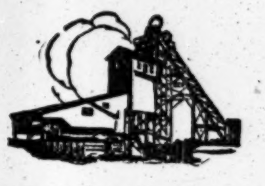

How Peabody Service Increases the Value of Coal Property Investments
(One of a Series)

—As Sales Manager

From experience in distributing millions of tons annually, we have valuable knowledge of present and future markets; can advise as to market possibilities on contemplated mining operations, or sell the coal from small mines more economically and with greater profit than their own sales offices.

Service based on 37 years' successful ownership experience

Our complete service in coal property management includes Financing, Operating and Selling—every phase the practical development of our long experience as owners and managers in virtually all important bituminous fields.

Write for Booklet

PEABODY COAL COMPANY
Founded 1883
332 So. Michigan Ave. - CHICAGO
Operating 36 bituminous mines in 11 fields with annual capacity of 18,000,000 tons

An Argentine-American bank, the Banco Mercantil y Agrícola de Buenos Aires, has been organized in cooperation with a prominent Argentine group.

The new bank will not only assist in cementing the ties of finance and trade of Argentina and the United States, but will also supplement and round out the services of our affiliated banks and branches in other parts of Latin America and Europe.

This association of financial interests of both countries is an important step in the development of Argentine-American trade.

A booklet describing our facilities will be sent on request.

MERCANTILE BANK OF THE AMERICAS
An American Bank for Foreign Trade
44 PINE STREET ~ NEW YORK
New Orleans — Paris — Barcelona — Madrid — Hamburg
BANCO MERCANTIL Y AGRÍCOLA DE BUENOS AIRES
Bartolomé Mitre 363 — Buenos Aires
Affiliated Banks also in
Brazil Colombia Costa Rica Cuba Honduras Nicaragua Peru Venezuela

Bond Trader

ONE of the largest and oldest investment houses in New York, doing a nation-wide business, has an unusual opening for an experienced bond trader, who will be given complete charge of his department and afforded the utmost in house co-operation; the right man must not only know securities, but possess the salesmanship to initiate business.

This is an opportunity of a lifetime for the right man.

All communications confidential until after a personal interview by appointment. Write fully, giving age, education, detailed business experience, &c.

Address K. S.,
Post Office Box 822, City Hall Station, N. Y. City.

A Well Established investment house, handling only the highest grade securities, offers openings for one or more capable executives and associates. Those who are desirous of acquiring a financial interest in a going and growing business are invited to apply. All communications received will be held in the strictest confidence.

V979 TIMES DOWNTOWN

Advertisements Investigated.

Investigation is made by The New York Times of Business Opportunities advertisements, and persons consulting these columns may rely upon the authenticity of the announcements.—Advt.

The First National Bank of Boston

Capital, Surplus and Profits
$37,500,000
Deposits
$181,500,000
Resources
$264,000,000

Make It Your New England Bank

Central Union Trust Co.
of New York
80 Broadway
BRANCHES
5th Avenue at 60th Street
Madison Avenue at 42d Street
Capital, Surplus and Undivided Profits $30,000,000

THE DOMINION BANK
Head Office, Toronto, Canada
New York Agency, 51 Broadway
C. S. HOWARD, Agent.

100 Years of Commercial Banking
CHATHAM & PHENIX NATIONAL BANK
Capital & Surplus $12,000,000
Resources $150,000,000
149 Broadway, Singer Bldg.
And 12 Branches.

Read by Investors for Facts about their Holdings
Investment Information Column
New York Tribune
First to Last—the Truth.

TOBACCO Stocks

Amer. Tobacco Scrip
American Cigar
British-Amer. Tob.
Conley Tin Foil
Imperial Tobacco
McAndrews & Forbes
Porto Rican-Am. Tob.
R. J. Reynolds
Tobacco Prod. Scrip
United Cig. Stores Frac.
Weyman-Bruton

Bought & Sold

BRISTOL & BAUER
120 BROADWAY NEW YORK
Phone. Rector 4594

GRAIN
Provisions

For the benefit of those interested in commodities we maintain a complete wire service, our offices being furnished with Chicago Board of Trade and New York Produce Exchange quotations. Information or statistics may be had upon request.

HUGHES & DIER
STOCKS—BONDS—GRAIN
Members { Chicago Bd. of Trade, New York Produce Exchange, Phila. and Pittsburgh Stock Exchanges.
42 New Street, New York
Telephone Broad 5140
500 Fifth Ave. Tel. Vanderbilt 9533
67 W. 125th St. Tel. Harlem 5651
Philadelphia Pittsburgh Cleveland

Berdell Brothers
Public Utility Securities
111 Broadway, New York

Lex. Ave. & Pav. F'y Co.
1st 5% due 1993
Bonds & Receipts

Nassau Electric R.R. Co.
1st Con-4% due 1951

Phone Rector 9980-5, 9723-7, 6922-3
Private Phones to Philadelphia & Boston

Standard Paint
Baltimore & Ohio Equip.
Eisemann Magneto Com.
Liggetts Int. Ltd. Pfd.
Cons. Prod. & Ref. 6s

Jos. D. McGeorge
40 Wall St., N. Y. Tel. 9-10-11-12 John

Miss. River Power 6% Pfd.
Cities Service (All Issues)
Kilbourne & Jacobs Mfg. Com.
Wayne Coal 6s, 1937
Charles E. Brickley & Co.
Members New York Stock Exchange
61 Broadway. Bowling Green 8700.

"Opportunities in recent issues of Foreign Government Bonds, Principal and interest payable in Dollars."
Blumenthal Bros. & Co.
72 Trinity Place, N. Y. Tel. Rector 8687

JOHN B. THAYER
MUNICIPAL BONDS
111 Broadway
New York
Telephone Rector 8418

UNITED VERDE
EXTENSION
GOLD BROS.
44 Broad St. Tel. Broad 2444.

BREITUNG
& CO., Inc.
7 & 9 Hanover Street

U. S. Finishing
Common
LYON AND CO.
50 Pine St., N. Y. Tel. John 854

Investment
Securities
J. W. BELL & CO.
56 Pine St., N. Y. Tel. John 3522

Specialists in Foreign Government Securities
Max Hesslein & Co.
60 Broadway New York
Telephone Bowling Green 4277

PRICE DROP HITS FOREIGN BUYERS

Paul M. Warburg Tells of Some Who Try to Annul Their Contracts.

BRING PRESSURE ON BANKS

Efforts to Have Confirmed Letters of Credit Refused Denounced Before American Acceptance Council.

The heavy decline recently in commodity prices has caused some foreign purchasers to attempt to free themselves from contracts with American exporters when the carrying out of these contracts would involve heavy, and, in some cases, ruinous, losses to the foreigners, according to Paul M. Warburg in an address yesterday to the American Acceptance Council. Some of the foreign purchasers, Mr. Warburg said, have attempted to bring pressure to bear on American banks to cause them to refuse to accept confirmed letters of credit which had been issued for the purchaser's account.

Mr. Warburg said that in fairness to the foreign buyer it should be pointed out that in some cases they were themselves the victims of sharp practice on the part of foreign sellers, who had delayed or wilfully omitted shipping the goods while the trend of the market was in favor of the purchaser, but who were using every legitimate means to hurl the merchandise at the importer when the contract had turned in favor of the shipper. Continuing, Mr. Warburg said:

"But even where fraudulent or sharp practices of this sort were unfairly indulged in by such shippers, this cannot be permitted to affect the sacred pledge embodied in a confirmed letter of credit, which must be respected in all and any circumstances, as long as the terms and conditions of the letter of credit are being observed under which the accepting bank had issued the credit, no matter what loss this may possibly involve for the customer.

"The fact may not be disregarded that there is a third and innocent party interested in the transaction, viz., the bank or firm that purchased the bill on the strength of the confirmed letter of credit; these bona fide purchasers must be protected at all hazards if the American dollar's acceptance is to gain or retain a position as a world's instrument of exchange of equal standing to the Sterling bill.

"A bank that dishonestly refuses to fulfill its obligation under such a contract because it or its clients might suffer a loss or because such customers bring pressure upon it to disregard its sacred pledges, or even try to inveigle inexperienced judges into granting injunctions, in order to prevent the bank from giving its acceptances, ought to be held up to public contempt, and any bank found to connive or indulge in such immoral practices ought soon to learn that its acceptances have become unsalable in our own market as well as in foreign lands."

Mr. Warburg's address was delivered at the second annual meeting of the American Acceptance Council, in the assembly room of the Merchants' Association. Reports were presented by heads of committees and retiring officers. The following were elected officers for the coming year:

President, Paul M. Warburg, New York, succeeding Lewis E. Pierson, Chairman of the board, Irving National Bank, New York; Vice President, Fred I. Kent, Bankers Trust Company, New York, Chairman of the Executive Committee, succeeding Mr. Warburg; Vice President, William H. Porter, J. P. Morgan & Co., New York; Secretary, Robert H. Bean, New York; Treasurer, Percy H. Johnson, President Chemical National Bank, New York; First Vice Chairman, Executive Committee, Albert Strauss, J. & W. Seligman, New York; Second Vice Chairman, Melvin A. Traylor, President First Trust and Savings Bank, Chicago.

New members of the Executive Committee of thirty-six are Joseph A. Broderick, Vice President National Bank of Commerce, New York; W. Irving Bullard, Vice President Bankers Trust Company, New York; Gerhard M. Dahl, Vice President Chase National Bank, New York; John S. Drum, President Mercantile Trust Company, San Francisco; Maurice L. Farrell, F. S. Smithers & Co., New York; Thomas B. McAdams, Vice President Merchants National Bank, Richmond, Va.; W. L. McLucas, President Commerce Trust Company, Kansas City; Charles E. Spencer Jr., Vice President First National Bank, Boston; John W. Staley, President Peoples State Bank, Detroit; Eugene V. Stetson, Vice President Guaranty Trust Company, New York; Albert Strauss, J. & W. Seligman & Co., New York; Gilbert Thorne, Vice President National Park Bank, New York; T. H. West Jr., President Rhode Island Hospital Trust Company, Providence.

GOVERNOR-ELECT IN COURT.

Miller Argues Two Cases Before Albany Judges.

Special to The New York Times.

ALBANY, Dec. 2.—Governor-elect Nathan L. Miller today argued two cases in the Court of Appeals, probably the last time he will appear before that tribunal until after his term as Governor ends. For the accommodation of Judge Miller, the Court permitted him to argue a case that was on the new calendar which is to be used after Jan. 1.

One of the cases had to do with the order of the Public Service Commission, which directed the New York Edison Company to furnish power to Acker, Merrall & Condit at its Fifth Avenue building in Manhattan. In the other case Mr. Miller appeared for Daniel T. Garric, who was expelled from the Consolidated Stock Exchange in Manhattan.

The arguments before the Court took nearly all afternoon, and later the Governor-elect saw newspaper men, but had no statement to make. Tonight he was a guest at a dinner in the Fort Orange Club, which was attended by a number of State officials and Controller-elect James A. Wendell. After the dinner there was a conference, but no statement was forthcoming.

The Executive Mansion will be ready for the new Governor about Dec. 15, it was said tonight. Governor Smith is to return from New York on Saturday and the work of packing will begin then.

ROOSEVELT HIS FRIEND.

Late President Mentioned in Rumely Alien Property Trial.

The name of the late Theodore Roosevelt yesterday was brought into the trial of Dr. Edward A. Rumely and S. Walter Kaufman and Norvin R. Lindheim, lawyers, charged with concealing from the Alien Property Custodian in 1917 the alleged German ownership of The Evening Mail. Stephen Baldwin, counsel for Dr. Rumely, in addressing the jury, said Colonel Roosevelt was a personal friend of Dr. Rumely and wrote articles for his newspaper.

Mr. Baldwin said Dr. Rumely bought The Evening Mail in conjunction with S. S. McClure, and when he wanted to buy the newspaper in 1915 he asked Professor von Schultze-Gaevernitz in Freiberg, Germany, to see Herman Sielcken in Baden Baden. Later Dr. Heinrich F. Albert told him Sielcken was prepared to furnish the money.

Mr. Lindheim was cross-examined by Federal Prosecutor Harper about the Bridgeport Projectile Company, Inc. He said a holding company was formed for the company to prevent the Allies from purchasing shells at the plant during the war.

MEXICO CITY BAKERS STRIKE

Obregon Called Upon to Settle First Industrial Dispute.

Special Cable to THE NEW YORK TIMES.

MEXICO CITY, Dec. 2.—President Obregon was called upon to settle his first industrial problem today. The bakers of Mexico City struck this morning and the scarcity of bread has forced Mexicans to resort to their old standby, the corn tortilla. The new Cabinet Ministers have taken charge of their offices. Rafael Zubaran, the new Minister of Industry, will take the oath of office after the municipal elections of Dec. 8.

COTTON REACTS AS PROFITS ARE TAKEN

Realizing Sales Fail to Weaken Strong Market Undertone—Exports Running Heavy.

After a further bulge, which carried the whole list up 35 to 45 points yesterday morning, the cotton market became mildly reactionary, and by early afternoon was down 15 to 30 points net and about 45 to 60 points from the early high. As the market had been moving ahead steadily since the opening on Monday, with hardly a reaction of any sort intervening, yesterday's action was entirely natural, and did not detract at all from the strong undertone and good appearance it has been maintaining for the last three days. Before the close there was a comeback which brought prices up to levels which showed final net changes of 14 points decline in January to 10 points advance in May.

It was notable that during the reaction yesterday the late months acted much better than the near months; for example, at the minimum May was down only 15 points net against the 35 points last by January. This switching of the premium advantage to the distant months appears to be one of the most significant of recent developments.

There was little new in the trade advices. Southern markets continued to reflect improvement, and there was again much less Southern selling pressure. A good part of yesterday's business, in fact, was confined to the evening up of accounts around the ring.

Liverpool, after a good start, also turned reactionary, but there the reaction went considerably further than it did here. Spots, however, were strong with an advance of 95 points to 11.20d.

The export movement was again large, amounting to 58,474 bales, and making the total for the week to date 273,602 bales, by far the largest of any week of the season thus far.

Yesterday's quotations follow:

	Open.	High.	Low.	Close.	Prev. Day.
Dec.	16.40	16.45	16.00	16.10@16.15	16.15
Jan.	16.40	16.45	15.75	15.94@16.10	16.08
March	16.40	16.50	15.88	16.10@16.17	16.10
May	16.45	16.60	16.00	16.25@16.27	16.15
July	16.50	16.63	16.08	16.25@16.32	16.22
Sept.	..	..	..	16.23	16.23

The local market for spot cotton was quiet, unchanged at 16.65c for middling upland; sales, 900 bales.

Southern spot markets were: Galveston, 15.75c; New Orleans, 15.75c; Savannah, 16c; Augusta, 15.50c; Memphis, 15c; Houston, 15.25c; Little Rock, 15.50c.

Yesterday's cotton statistics were:

	Yesterday.	Last Wk.	Last Yr.
Port receipts	25,688	23,944	50.016
Exports	58,474	21,828	33,843
Exports, season	1,892,552	1,787,454	2,065,592
N. Y. stocks	17,413	......	71,814
Port stocks	1,262,150	......	1,558,083
N. Y. arrivals	102	......	......

Liverpool cables: Spot cotton was quoted at 11.20d for middling. Sales, 4,000 bales, of which American, 3,000. Imports, 10,000 bales, of which American, 9,000. Future opened steady 31 to 43 points up and closed barely steady 4 points up to 5 points down on the day. Prices, Dec., 11.17d; March, 11.28d; May, 11.37d; July, 11.34d.

Manchester: Yarns and cloths were quiet but in slightly better demand.

MISCELLANEOUS MARKETS.

Following is the range of prices in the important miscellaneous commodities in New York:

COTTONSEED OIL.

The cottonseed oil market was less active and prices were 2 to 10 points net lower.

	High.	Low.	Close.	Closing Bid.
Spot	..	..	..	9.20
December	9.40	9.30	9.37	9.35
January	9.66	9.45	9.51	9.51
February	No sales.			9.55
March	9.90	9.75	9.85	9.80
April	9.92	9.92	9.92	9.80
May	10.01	9.90	9.99	9.93
June	No sales.			9.93
July	10.35	10.25	10.25	10.10

Total sales, 12,900.

COFFEE.

There was a firmer tone to the coffee market, with prices advancing 6 to 18 points.

	High.	Low.	Close.	Prev. Close.	Last Year.
March	7.40	7.25	7.30	7.20	14.80
May	7.75	7.65	7.65	7.55	15.00
July	8.11	7.96	7.96	7.90	15.05
September	8.28	8.18	8.28	8.10	....
December	6.95	6.90	6.95	....	....

SUGAR.

On the raw sugar market prices were 10 to 20 points net lower.

	High.	Low.	Close.	Prev. Close.
December	No sales.			5.15
January	5.20	5.10	5.10	5.30
February	5.18	5.18	5.18	..
March	5.40	5.20	5.25	5.39
May	5.50	5.28	5.35	5.45
July	5.55	5.38	5.45	..

PRODUCE MARKETS.

BUTTER—Receipts yesterday, 3,684 packages. Top grades of fresh domestic creamery, prices sustained, but weak, unsettled market for all other qualities. Heavy supplies of Danish are having strong influence on the present situation. Ladles and packing stock declined 1c. Creamery, higher than extras, pound, 57½@58c; extras, 92 score, 57c; firsts, 90 to 91 score, 50@55c; firsts, 88 to 89 score, 45@49c; seconds, 83 to 87 score, 37@44c; lower grades, 34@36c; unsalted, higher than extras, 58½@60½; extras, 58¼@59c; firsts, 46@57c; seconds, 38@45c; held or storage, high scoring, 54½@55c; extras, 53@54c; firsts, 43@52c; seconds, 37@42c; lower grades, 33@36c; Danish casks, fresh, 52@55c; State dairy tubs, good to prime, 47@53c; common to fair, 34@45c; renovated, extras, 44@45c; ladles, current make, firsts, 30@31c; seconds, 28@29c; lower grades, 26@27c; packing stock, current make, No. 1, 27@27½c; No. 2, 26c; lower grades, 24@25c.

EGGS—Receipts yesterday, 6,790 cases. No material change in fresh gathered eggs; medium and lower grades irregular; storage firm; nearby whites quieter; pullets easier; Californias, receivers not generally forcing sales at reduced prices. Fresh gathered, extras, dozen, 86@88c; extra firsts, 83@85c; firsts, 76@81c; seconds, 67@75c; dirties, No. 1, 52@55c; checks, fair to choice, dry, 46@50c; refrigerator, special marks, fancy, 60c; firsts, 58@59c; seconds, 54@57c; State, Pennsylvania and nearby Western hennery whites, extras, $1.08; extra firsts, $1.03@1.05; firsts, 95c@$1.02; gathered whites, firsts to extra firsts, 95c@$1.05; undergrades, 80@92c; pullets, 80@85c; Pacific Coast white, extras, $1.06@1.08; extra firsts, $1.03@1.05; firsts, $1@1.02; medium size, 85@93c; other Western and Southern, gathered whites, 70@95c; State, Pennsylvania and nearby Western, hennery browns, extra, 90@93c; gathered brown and mixed colors, graded, extras, 86@88c; firsts to extra firsts, 77@85c.

METAL MARKET REPORT.

These prices were quoted on the local Metal Exchange yesterday:

	Yesterday. Bid.	Yesterday. Asked.	Wednesday. Bid.	Wednesday. Asked.
Antimony	5.75	6.00	5.75	6.00
Quicksilver	....	$55.00	....	$55.00
Aluminium	24.00	25.00	25.00	26.00
Iron, No. 2X Silicon	....	44.00	....	44.00

Electrolytic copper was quoted in the metal exchange at 13½c, 30 days.

London quotations were:

	Yesterday. £	s.	d.	Wednesday. £	s.	d.
Copper, spot	78	10	0	76	15	0
Copper, futures	78	15	0	77	15	0
Tin, spot	214	0	0	208	15	0
Tin, futures	219	0	0	213	15	0
Spelter, spot	30	10	0	30	10	0
Spelter, futures	32	5	0	31	10	0
Lead, spot	28	15	0	28	5	0
Lead, futures	29	10	0	28	0	0

COMMODITY PRICES

Good-Sized Advances Scored in Cash Foodstuffs—Firm Tone in Metals and Textiles.

There was a decidedly higher level of prices in the wholesale market yesterday, particularly in the foodstuffs, wheat advancing 13¾ cents per bushel, corn 4½ cents per bushel, oats 1½ cents per bushel, and flour 25 cents per barrel. Among the groceries, coffee was up ¼ of a cent per pound, with sugar, butter and eggs ruling unchanged over Wednesday. In provisions, lard, pork and beef was priced unchanged.

In metals, iron, steel and copper were unchanged, lead dropped 42½ cents per 100 pounds, and tin advanced 3.4 of a cent per pound.

In textiles, spot cotton ruled unchanged, likewise printcloths.

Following are the cash prices for the principal commodities in the wholesale market at the close of business Thursday, a week before and a year ago:

	1920. Dec. 2.	1920. Nov. 25.	1919. Dec. 2.
FOODSTUFFS:			
Wheat, No. 2 red	$1.99	$1.87½	$2.50
Corn, No. 2 yellow	1.03½	.95¾	1.72¾
Oats, No. 2 white	.63	.60½	.87
Flour, Minn., patent	9.25	9.50	15.00
Coffee, No. 7 Rio	.07¼	.06¾	.15¼
Sugar, granulated	.08½	.08½	.09
Butter, cream., 92 score	.57	.65	.73½
Eggs, fresh gathered, firsts, per dozen	.81	.81	.82
Lard, prime	17.50	18.50	26.75
Pork, mess	31.00	31.00	47.00
Beef, family	28.00	28.00	29.00
METALS:			
Iron, 2, X. Phila	41.50	45.00	38.10
Steel billets, Pitts	55.00	55.00	43.00
Lead	4.87½	5.65	6.75
Copper	13.50	14.00	18.25
Tin	33.75	36.75	53.75
TEXTILES:			
Cotton, mid. uplands	16.65	17.30	40.25
Printcloths	.06	.06	.13½

Highest and lowest prices thus far in the present year:

	—Highest.—		—Lowest.—	
Wheat	$3.25	Jan. 7	$1.79	Nov. 27
Corn	2.31¾	May 15	.94½	Nov. 27
Oats	1.50	May 7	.60	Nov. 22
Flour	16.25	Jan. 7	9.00	Dec. 1
Coffee	.16¼	Jan. 11	.06¾	Nov. 23
Sugar	.23	July 12	.08¼	Nov. 23
Butter	.77	Apr. 24	.54	Aug. 4
Eggs	.82	Jan. 9	.42½	Mar. 12
Lard	23.50	Jan. 9	13.70	Aug. 17
Pork	47.00	Jan. 2	30.00	Oct. 1
Beef	28.00	Oct. 19	20.00	May 12
Iron	53.51	Aug. 31	41.50	Nov. 29
Steel	65.00	July 23	43.00	Jan. 2
Lead	9.50	Mar. 15	4.87½	Dec. 2
Copper	19.50	Jan. 5	13.50	Nov. 29
Tin	65.25	Jan. 11	33.00	Nov. 30
Cotton	43.75	July 22	15.50	Nov. 27
Printcloths	.16¾	Apr. 13	.05¼	Nov. 30

LOAD OF WHISKY SEIZED.

Two Men Held in Pittsburgh Carried Alleged New York Permit.

Special to The New York Times.

PITTSBURGH, Dec. 2.—A Federal Prohibition Agent seized a truck containing 100 cases of bonded whisky late last night on the Freeport Road near Aspinwall and arrested two men on the truck. The prisoners were taken before the United States Commissioner, where they gave the names of Peter Gray of 1,318 Colwell Street and Ernest Foglia of 102 Washington Street.

On a complaint charging them with unlawful transportation and possession, they were released under $1,000 bail each for a hearing before the Commissioner. The whisky is said to have been loaded on the truck at the Penwick distillery at Cheswick.

The prisoners carried an alleged New York permit, which named Sidney Kessler of 107 West Thirty-first Street, New York, as the consignee.

P. & W. Va. Seeks New Bonds.

WASHINGTON, Dec. 2.—Authority was asked from the Interstate Commerce Commission by the Pittsburgh & West Virginia Railroad today to take over and operate the West Side Belt Railroad in Allegheny County, Pa., and to increase its capital stock from $39,600,000 to $47,000,000 to finance the acquisition of the line.

CHICAGO WHEAT BULLISH.

Rumor of Buys by Rockefeller Interests Helps to Lift Values.

Special to The New York Times.

CHICAGO, Dec. 2.—Buying of around 5,000,000 bushels of December and March wheat credited to Livermore, following large purchases of the previous day, combined with covering by some of the leading local shorts, lifted wheat values sharply. The trade had a story to the effect that Livermore had turned bullish on grain, stocks and cotton, and that, with a rumor that the Rockefeller interests had bought the surplus old wheat in Australia for Chinese relief, had considerable influence on sentiment.

The news on wheat has been coming more bullish daily, and cables now claim that the entire new Australia surplus had been sold, 11,000,000 bushels to go to Egypt and the remainder of the prospective 100,000,000 bushels to the United Kingdom and the Continent. The domestic statistical position is regarded as extremely strong, with figures presented indicating that the United States has only 60,000,000 bushels remaining for export and for carryover, whereas the normal carryover is 75,000,000 bushels, and the lowest known was 48,000,000 bushels. This suggests grave danger of overexporting, and, with the "buy a barrel of flour" movement started by the Farmers' National Grain Dealers' Association there is a prospect of a stampede to secure wheat by mills, to say nothing of its indicating extensive short covering.

Manitoba wheat remains strong, with No. 2 quoted at 24@25 cents over Winnipeg December, cost, insurance and freight Buffalo. Some business was put through by way of New York, but quantities were not given. Spain was after hard Winters and Italy after Durum, with sales of the latter at 5½ cents over December, cost, insurance and freight Buffalo. The British commission and Belgium are reported to have taken 3,000,000 bushels at the Pacific Coast.

Coarse grains were stronger, in sympathy with wheat and on buying by New York houses. The general sentiment is in favor of a further advance in prices, pesecially if the promised Government help to farmers is given by Congress.

Movement of wheat continues to exceed the expectations of the trade, but the bulk of the grain received is at Duluth and Minneapolis. So far this week primary points have received 5,885,000 bushels, or 1,663,000 bushels more than last year, and shipped 4,587,000 bushels, against 3,873,000 last year. Corn receipts have been 2,330,000 bushels, against 2,545,000 last year, and ship 2,014,000 bushels, against 1,662,000 last year.

Today's Chicago prices for the principal commodities were as follows:

WHEAT.

	High.	Low.	Close.	Prev. Close.
December	1.72½	1.63	1.69	1.62
March	1.66½	1.57	1.64⅝	1.55½

CORN.

	High.	Low.	Close.	Prev. Close.	Last Year.
December	.72	.68¾	.71¼	.68¾	..
May	.76⅜	.74⅝	.76¼	.73⅞	1.36⅛
July	.77⅜	.75⅝	.77⅝	.75⅜	1.34⅛

OATS.

	High.	Low.	Close.	Prev. Close.	Last Year.
December	.47⅝	.45⅝	.47⅝	.44¾	.76⅞
May	.51⅜	.49⅝	.51	.49⅝	.79½
July	.51	.49⅞	.50½	.49	.75⅝

RYE.

	High.	Low.	Close.	Prev. Close.	Last Year.
December	1.53	1.46½	1.52½	1.40¾	..
May	1.37	1.33	1.36½	1.32	1.60

PROVISIONS.

	High.	Low.	Close.	Prev. Close.	Last Year.
Lard—					
Jan.	15.47	15.30	15.30	15.25	23.55
May	15.00	14.70	14.70	14.65	23.60
Ribs—					
Jan.	13.20	12.95	12.95	12.67	18.87
Pork—					
Jan.	24.20	23.50	24.00	23.25	35.25

NEW INCORPORATIONS

New York Charters.

Special to The New York Times.

ALBANY, Dec. 2.—Forty-three new corporations, with an aggregate capitalization of $3,234,500, were chartered today. They include:

1,161 Bryant Av. Realty Co., Manhattan, $20,000; J. and T. Fine, J. J. Levin, 835 Beck St., Bronx.

Pargh Woodworking Corp., Manhattan, $5,000; S. G. Wlodaver, E. and J. Pargh, 210 East 10th St.

Wellmade Manufacturing Co., Manhattan, women's suits, $5,000; I. Satz, D. Goldman, M. Brooks, 68 Montgomery St.

Doris Taxi Co., Manhattan, $12,000; A. Einhorn, M. Sherman, M. Dorfman, 562 Brook Av., Bronx.

57-9 East 11th St. Corp., Manhattan, $30,000; M. Solomon, J. S. Tannenbaum, H. Lakner, 2,557 Grand Concourse.

Harry A. Gilmore, Queens, electrical contracting, $10,000; W. J. Spalchaver, E. H. and H. Gilmore, Long Island City.

Amimpex Trading Co., Manhattan, importing and exporting, $50,000; J. H. and T. Honig, O. M. Weinstock, 142 East 27th St.

H. and D. Motors Co., Manhattan, autos, $500,000; G. F. McKay, A. A. Hayes, C. J. Cahill, 370 Manhattan Av.

Lorraine Fish Co., Manhattan, $6,000; C. F. Zukschwerdt, B. Baskin, C. Nathanson, 1,714 Bathgate Av., Bronx.

Gittleman & Potosky, Manhattan, women's wear, $75,000; S. Blumberg, E. Potosky, C. S. Gittleman, 1,030 Hoe Av., Bronx.

William F. Degroot, Manhattan, stevedore, $10,000; N. H. Lloyd, I. Enright, K. E. Degroot, 671 Greenwich St.

Instantaneous Electric Heater Corp., Buffalo, manufacturing, $500,000; R. McLelland, A. E. Choate, J. G. Herb, Buffalo.

Fire Equipment Mfg. and Engineering Corp., Manhattan, make extinguishers, $20,000; M. G. Murphy, H. E. Tunnell, W. J. Donovan, 448 East 145th St.

Southern Sweets, Manhattan, candies, $15,000; A. Radin, S. Jarrett, A. Trause, 896 Fox St.

South District Dye Works, Brooklyn, $10,000; J. and R. Kish, J. Nemeth, 1,035 Manhattan Av., Brooklyn.

Apex Embroidery Co., Manhattan, $20,000; B. and F. Gelber, H. Meyers, 17 East 31st St.

McEvoy Mechanical Device Corp., Manhattan, machinists and shipbuilders, $5,000; J. A. Trimble, R. A. Barton, H. D. O'Hara, 524 West 145th St.

Van Kannel Corp., Manhattan, make door operating devices, 5,000 shares common stock, no par value; active capital, $100,000; J. F. Blanchard, C. Carrington, H. C. Stinner, 250 West 54th St.

Farm Press, Manhattan, 500 shares preferred stock, $100 each; 2,000 common, no par value; active capital, $210,000; R. R. Coles, P. C. Long, H. D. Bulkley, 50 Pine St.

R. and T. Improvement Co., Manhattan, $20,000; F. A. Thomson, J. A. and J. A. Reynolds, 67 Rutland Road, Brooklyn.

Art Craft Novelty Co., Bronx, make artificial fruits and novelties, $50,000; H. Alterman, G. Nagle, E. Robbins, 348 East 146th St.

Patrick F. Kenny Sons, Manhattan, builders and plumbers, $100,000; D. J. Harrington, T. W. and F. P. Kenny, 33 Old Broadway.

Ingersoll Publishers, Manhattan, $100,000; S. Herz, S. Jacobson, A. Scherl, 111 B'way.

V. S. Wagner, Manhattan, furs, $10,000; T. Klarmann, I. I. Hart, H. F. Wagner, 127 West 26th St.

Hudson St. Bakery, Manhattan, $5,000; J. Weiss, S. W. Kroll, B. Grossfield, 116 Nassau St.

Emil Kaufmann, Bronx, shoes, $100,000; P. Dienemann, T. H. Ray, E. Kaufmann, 30 East 128th St.

Nassau Bus Line, operate from Nassau County to New York, $5,000; W. V. Cranford, W. T. Hayward Jr., P. M. Weidmann, Woodmere.

Conley Sales Co., Buffalo, recordaphones, $5,000; E. R. and D. A. and R. J. Conley, Buffalo.

Sunny Realty Co., Manhattan, $5,000; D. Pasinsky, N. Sentmiklossy, M. G. Reid, 522 5th Av.

American Foreign Steel Corp., Manhattan, rolling mill, $500,000; N. W. Kerngood, A. W. Schwartz, J. J. Finnegan, 233 Broadway.

Seifert & Buchholz, Mount Vernon, women's suits, $6,000; B. H. Licht, I. Buchholz, E. Seifert, 328 East 19th St.

Eastern Knee Pants Co., Manhattan, $5,000; H. Lerner, L. Grandman, M. Krupnick, 248 East 3d St.

Berliner & Goldman, Queens, wearing apparel, $10,000; H. Lenitz, N. Goldman, A. Berliner, 900 Home St., Bronx.

Ames Furniture Co., Brooklyn, $60,000; J. and R. Warner, F. Walker, 63 Park Row.

Justicia Knitting Mills, Brooklyn, $10,000; G. W. Averell, J. Lehrman, H. Sanit, 619 Willoughby Av., Brooklyn.

A. Bergida, Brooklyn, trucking, $12,000; M. Weinstein, F. and A. Bergida, 274 Clifton Place, Brooklyn.

James H. Ennis & Co., Manhattan, merchandise brokers, $5,000; W. L. Bevan, J. H. Ennis, Jr., W. A. Hogan, 27 West 93d St.

Van Holm Bakeries, Schenectady, $75,000; W. S. McNab, E. V. Ketchum, G. K. Van Holm, Schenectady.

Grosberg Grocery Co., Amsterdam, $20,000; G. and S. Cramer, J. E. Grosberg, Schenectady.

Owners' Construction Corp., Manhattan, real estate agency, $500,000; J. A. Baldwin, J. M. Contant, F. M. Carpenter, New Rochelle.

CAPITAL INCREASES.

Avondale Mills, Manhattan, $10,000 to $150,000.

W. G. Knapp Co., Manhattan, $50,000 to $150,000.

Sidmar Realty Corp., Manhattan, $35,000 to $65,000.

Union Card and Paper Co.'s export division, Manhattan, $10,000 to $25,000.

U. S. Fertilizing Corp., Manhattan, $5,000 to $50,000.

Deschanel Engineering Corp., Manhattan, $50,000 to $150,000.

Hygrade Lighting Fixture Corp., Brooklyn, $10,000 to $50,000.

Roger Black Co., Queens, $10,000 to $100,000.

National Ferrite Co., Oyster Bay, $150,000 to $200,000.

Rochester Stamping Co., Rochester, $900,000 to $2,800,000.

Robeson Cutlery Co., Rochester, $600,000 to $1,400,000.

Requa Electrical Supply Co., Rochester, $50,000 to $100,000.

Brooks Candy Co., Binghamton, $40,000 to $100,000.

REORGANIZATIONS.

Uncle Sam Stores, Rochester, carry on business with $15,000 and 1,000 shares common stock, no par value.

L. C. Forman & Sons, Pittsford, carry on business with $75,000 and 7,000 shares common stock, no par value.

DESIGNATION.

Circola Phonograph Corp., Del., $200,000; rep., L. Dresdner, 1 West 34th St.

NAME CHANGE.

Baker O'Neil Towing Co., Manhattan, to Baker Bros. Towing Co.

DISSOLUTIONS.

Caan Drug Co., Manhattan.
Brand & Oppenheimer, Manhattan.
Inter-Continental Holding Corp., Manhattan.
Oppenheimer & Berliner, Manhattan.
Van Wyck Realty Co., Manhattan.
Brickstone Realty Corp., Manhattan.
J. J. K. Dress Co., Manhattan.
Huggins Estates, Manhattan.
Girlish Style Skirt Co., Manhattan.
Zego Business Corp., Bronx.
Baker Bros. Garage, Queens.
General Fire Alarm Corp. of New York State, Niagara Falls.

New Jersey Charters.

Special to The New York Times.

TRENTON, Dec. 2.—New charters granted:

Robert Roork, Camden, ship chandlers, $125,000; Robert S. Roork, Edward West, Orlando M. Bowen, Camden.

Stave Bros., Paterson, to work silks, $100,000; Frank S. Stave, Harry Hochberg, George E. Stave, Paterson.

Delaware Charters.

Special to The New York Times.

DOVER, Dec. 2.—Charters filed:

Pacific Oil Co., $350,000,000; John D. Vancott, Brooklyn; T. L. Croteau, S. E. Dill, Wilmington.

Midco Mexico Petroleum Co., $100,300,000; T. L. Croteau, M. A. Bruce, S. E. Dill, Wilmington.

American Hydro Meters Co., $1,000,000; Frank D. Crowder, Galveston; L. G. Warfield, James M. Locknane, Washington.

Old English American Oil Co., develop, $1,000,000; J. F. Berry Eaugh, Charles D. Pantaze, W. L. Shumate Jr., Birmingham, Ala.

Automatic Electric Heater Co., $600,000; R. E. McCloskey, C. B. Cutten, S. L. Mackey, Wilmington.

Public Station, $500,000, refine petroleum; J. M. Frere, J. A. Frere, M. A. Alexander, Wilmington.

Puerto, Mexico, Syndicate, $500,000; Geo. Alexis, Louis Clapier, Juan Canals, New York.

Midland Oil and Gas Co., $250,000; L. G. Cosper, B. O. Beemer, G. E. Seemer, Henry Atta, Oklahoma.

Pennsylvania Wood Oil Corp., mining, $250,000; T. L. Croteau, M. A. Bruce, S. E. Dill, Wilmington.

G. P. Martin, stocks and bonds, $100,000; S. E. Hurber, D. C. Curry, Pittsburgh.

Madrid Development Co., $100,000; Cornelius A. Cole, Robert A. Van Voorhis, Jersey City; Arthur R. Oakley, Pearl River, N. Y.

Wilson Inventions, $50,000; J. Vernon Pimm, F. R. Hansell, E. M. MacFarland, Phila.

Auto Sales Mach. Co., $10,000; Michael S. Ricci, Jacob H. Levy, Harvey Given, Washington.

CAPITAL INCREASES.

Hardy Burlingham Mining Co., Newport, Ky., $300,000 to $1,800,000.

Assets Producing Co., Chicago, $200,000 to $1,000,000.

Staples Wall Paper Co., Chicago, $10,000 to $40,000.

Now Is the Time to Select January Investments

EVERY man or woman who has money to invest at present, or who expects to have funds available for January Investment, such as—

Money On Deposit — Dividends — Interest
Profits — Bequests — Bonuses
Christmas Gifts — Proceeds of Sales — Idle Funds

—should make selections now, in order to obtain exactly the securities most desired. Buying bonds is like buying anything else—the early purchaser has the best selection.

We now offer you an especially desirable list of high grade first mortgage bonds, for January Investment. On request we will submit suggestions and lay aside the bonds you select, for January delivery. These securities, safeguarded under the Straus plan, afford you—

Safety — Stability in Value — Good Income Yield
Security — Freedom from Care — Convenience

Write today for our January Investment suggestions. You will find them a valuable help in selecting safe and satisfactory securities. Ask for

CIRCULAR A-490.

S.W.STRAUS & CO.
ESTABLISHED 1882 INCORPORATED
150 BROADWAY, NEW YORK
Telephone Cortlandt 8064
CHICAGO DETROIT BUFFALO — CLEVELAND BOSTON WASHINGTON — PHILADELPHIA INDIANAPOLIS PITTSBURGH — SAN FRANCISCO MILWAUKEE MINNEAPOLIS
Thirty-eight years without loss to any investor

We have orders in
Nat. Bank of Commerce
Todd Shipyards
Goodyear T. & R. Com. & Pfd.
Ingersoll-Rand
Firestone Tire & Rubber
Amer. Meter Co.
Amer. Shipbuilding Com. & Pfd.
Bordens Common
Semet Solvay
Willys Corp. 1st Pfd.
Burns Bros. Coal Pfd.
General Development
Gwynne Bros.
Members New York Stock Exchange.
Tel. Broad 5270 25 Broad St., N. Y.

Guanajuato Power & Elec. 6s
Guanajuato Power & Elec. Pfd.
Central Mexico Light & Pr. 6s
Central Mexico Light & Pr. Pfd.
Michoacan Power 6s
Guanajuato Reduc. & Mines 6s
American Finance & Securities
El Tiro Copper 6s
New Hampshire Elec. Rys.
HOTCHKIN & CO.
53 STATE ST.
Tel. Main 460. BOSTON Cable Toekin

Cities Service
Common
Bought—Sold—Quoted
ALFRED A. COHEN & Co
INCORPORATED
40 EXCHANGE PL. N.Y. Tel-Broad 3935

Standard Oil
Stocks
Bought, Sold & Quoted
C. C. Kerr & Co.
2 Rector St., N.Y. Phone 6780 Rector

R.E.H. & Co.
East Coast Fisheries Products (All Issues)
Eastern Texas Elec. Com.
G'dy'r T. & R. C. & Pf.
Houston Oil Pfd.
Republic Ry. & Lt. Pfd.
United Gas & El. 1st Pfd.
ROBERT E. HORTON & Co.
40 Wall Street—New York
TELEPHONE: JOHN 4151

N. Y. State Rys.
J.K. Rice, Jr. & Co.
Phones 4000 to 4010 John. 36 Wall St., N. Y.

Atlantic Lobos
Com. & Pfd.
UNGER and COMPANY
Unlisted Securities Dep't.
30 Pine St. N.Y. John 5210

December 2, 1920.

The co-partnership heretofore existing under the firm name of

HOLMES, BULKLEY & WARDROP

has this day been dissolved.

Duncan Bulkley — Joseph H. Holmes
Jay E. Eddy — James R. Wardrop
Frost Haviland — Ralph S. Richards
New York — Stewart M. Vockel
Pittsburgh, Pa.

December 2, 1920.
Union Bank Bldg.,
Pittsburgh, Pa.
61 Broadway,
New York, N. Y.

The undersigned have this day formed a co-partnership to carry on the business formerly conducted by Holmes, Bulkley & Wardrop under the name of

J. H. HOLMES & CO.

Jay E. Eddy — Joseph H. Holmes
Frost Haviland — Ralph S. Richards
Robert W. Keelips — Member Pittsburgh Stock Exch.
Member N. Y. Stock Exch. — Stewart M. Vockel
New York, N. Y. — Pittsburgh, Pa.

Announcements of
FIRM CHANGES
January 1st

Make your arrangements through us now. Financial notices prepared without charge. Advertisements inserted at publishers' rates. Announcement cards designed and estimates submitted for engraving or printing.

Telephone Broad 3732 and ask for Mr. Lane or address

RUDOLPH GUENTHER—RUSSELL LAW
Incorporated.
25 Broad Street New York
"Financial Advertising in All Its Branches"

Seaboard Air Line
6s, 1945
Realty Associates
Yukon Alaska Trust
Bought—Sold—Quoted
HUGHES & DIER
Members { Philadelphia and Pittsburgh Stock Exchanges, Chicago Bd. of Trade, N. Y. Produce Exch.
42 New St., New York
Telephone Broad 5140

N. Y. Telephone 4½s
Chinese Hukuang 5s
Mex. Govt. Treas. 6s
Yukon Alaska Trust
E. BUNGE & CO.
44 Broad St., N. Y. Phones Broad 6951-6.

Pierce, Butler & Pierce Pfd.
Bronx Borough Bank
New Netherlands Bank
Spira, de Lara & Co.
111 Broadway, N. Y. Tel. Rector 9240

DISSOLUTION NOTICES.

BRONNER BROS. & HADRA.

The co-partnership formerly existing between Maurice H. Bronner, Leonard J. Bronner and Louis P. Hadra, under the firm name and style of Bronner Bros. & Hadra, has been this day dissolved.

All accounts due to said co-partnership are to be paid to Maurice H. Bronner and Leonard J. Bronner, at 18 West 27th St., Borough of Manhattan, New York City; the said Maurice H. Bronner and Leonard J. Bronner are to pay all obligations of the said firm.

Dated, Oct. 31, 1920.

MAURICE H. BRONNER,
LEONARD J. BRONNER,
LOUIS P. HADRA.

WOLF & MOSHEIM.

The partnership formerly existing between Victor E. Wolf and Carl Mosheim, under the firm name of Wolf & Mosheim has this day been dissolved.

All accounts due the said co-partnership are to be paid to Wolf & Mosheim at 12 West 32nd Street, in the Borough of Manhattan, New York City.

Dated, December 1, 1920.

VICTOR E. WOLF.
CARL MOSHEIM.

NOTICE IS HEREBY GIVEN THAT THE partnership of Davenport, Ingerman & Hopp was on the 1st day of December, 1920, dissolved. None of the members of said partnership shall hereafter have authority to bind the partnership in any manner whatsoever.

COPARTNERSHIP NOTICES.

Mr. Leonard J. Marquis has been admitted as a general partner in the firm of F. L. Salomon & Co., members of the New York Stock Exchange.

December 1st, 1920.

A GALLERY OF BEAUTIFUL WOMEN.

An interesting feature of this week's MID-WEEK PICTORIAL is the gallery of beautiful women in exquisite etchings in three pages. The following are pictured: Miss Genevieve Tobin (a full-page frontispiece), Misses Alma Tell, Delyle Alda, Ada Mae Weeks, Betty Ross Clark, Ann May, Elizabeth Risdon, Helene Chadwick, Elsie Rizer, Agnes Ayres and Nora Reed.—Advt.

Holt & Co. Will Buy

50 Atlantic Lobos Oil
25 American Cigar
100 Bucyrus Co. Pfd.
50 Geo. W. Helme
50 Sherwin Williams Pfd.
25 Sonora Phonograph
100 Mich. Lime. & Chem. Pfd.
25 Gulf Oil Corp.
100 Ranger Gulf Corp.
25 Magnolia Petroleum
50 Central Aguirre
1000 Amer. Tob. Div. Scrip
50 Standard Paint
100 International Textbook
100 Biograph Company
100 Sonora Phonograph
500 Sanitol Chemical
100 R. J. Reynolds Pfd.
50 J. S. Young
50 Gt. Atl. & Pac. Pfd.
25 Gillette Safety Razor

Holt & Co. Will Sell

25 American Cigar
100 Biograph Company
25 Geo. P. Ide Pfd.
25 Magnolia Petroleum
100 Atlantic Lobos Oil
25 American Cigar Pfd.
50 Amalgamated Leather
100 Van Raalte
500 So. Oil & Transport
25 Central Sugar
50 Central Aguirre Sugar
25 Royal Baking Powder Pfd.
100 Carlisle Tire Com.
25 Mich. Limestone & Chem. Pfd.
50 Gulf Oil Corporation
25 Universal Leaf Tobacco Pfd.
100 Aeolean Co. Pfd.
100 Sanitol Chemical
100 Bush Terminal Pfd.
100 Ranger Gulf Corp.
100 United Cigarette Mach.

Holt & Company
71 Broadway. Tel. 7060 Bowling Green.

Five Listed Stocks

—that have shown the severest declines this year, four of which are still paying regular dividends, are featured in a special article in current issue of the "Financial Forecast."

In requesting copies ask for Circular No. 36.

M·S·WOLFE & Co.
ESTABLISHED 1906
Members Consolidated Stock Exchange of NY
41 BROAD ST., NEW YORK
Phone Broad 25

Foreign Securities
Foreign Currency

Reliable Markets

Inquiries Invited

DUNHAM & Co
Investment Securities
43 Exchange Place, New York
Telephones 8300-16 Hanover.

U. S. Distributing Com.
Grt. Lakes Transit Com.
Hale & Kilburn Com. & Pfd.
McCall Corp. Com.
Curtis Aeroplane Pfd.
Bought & Sold

Chas. H. Jones & Co.
Municipal, Railroad and Corporation Bonds
20 Broad Street New York
Telephone 9140 Rector. Cable "Orientment."

CARBO-HYDROGEN
Preferred & Common

Douglas Fenwick & Co.
Members Pittsburgh Stock Exchange
DIRECT WIRE TO PITTSBURGH
34 Wall St., New York.
223 Fourth Ave., Pittsburgh, Pa.

Eastman Kodak
Home Insur'ce Rts.
Singer Mfg. & Ltd.
Corn Exch. Rights
Borden Co.
American Chicle
Cent. Aguirre Sug.
Central Sugar

Stone, Prosser & Doty
52 William St., N. Y. Hanover 7733.

Iowa Central 1st 5s, 1938
Minn. & St. L. Consol. 5s, '34

Wolff & Stanley
Tel. Rector 2920. 72 Trinity Pl.

Adams Express 4s, 1947
Kansas Gas & Elec. 5s, 1922
Southern Power 5s, 1930

FREDERIC H. HATCH & CO.
74 B'way NY — ESTABLISHED 1888 — Tel. Rector 6340
WIRE CONNECTIONS
BOSTON, CHICAGO, PHILA., MONTREAL, PITTSBURGH

FINANCIAL NOTICES.

SPANISH-AMERICAN IRON COMPANY FIRST MORTGAGE 20-YEAR SINKING FUND 6% GOLD BONDS, DUE 1927.

Pursuant to terms of Mortgage dated **July 1, 1907, $93,000** of said bonds, as follows, have been drawn for redemption by Sinking Fund at par and interest as of **January 1, 1921**, when all interest thereon will cease, viz.:

27	671	1386	2283	3125	4173
37	672	1413	2358	3126	4294
60	815	1533	2367	3251	4385
108	885	1559	2370	3267	4405
123	918	1659	2390	3327	4452
139	917	1662	2440	3330	4498
141	943	1664	2445	3404	4519
201	1152	1821	2489	3588	4538
265	1172	1846	2498	3815	4550
268	1207	2017	2513	3854	4578
476	1231	2037	2552	3912	4580
483	1276	2109	2562	3917	4605
552	1277	2158	2787	3966	4804
566	1289	2198	2840	4017	4823
653	1323	2222	3074	4082	4860
664	1370	2228			

Above bonds with all unmatured coupons attached, should be presented for payment at office of Trustee on or after **January 1, 1921.** The following bond remains unpaid: Called for July 1, 1920, 601.

GIRARD TRUST COMPANY, Trustee.
GEORGE H. STUART 3d, Treasurer.
Philadelphia, Pa., December 1, 1920.

Invasion of Morocco's "Holy City."

Two interesting photographs made on the occasion of the recent entry of state into Ouezzan by General Lyautey, French Governor of Morocco, will be reproduced next Sunday in The New York Times Rotogravure-Picture Section.—Advt.

CURB TRANSACTIONS

INDUSTRIALS.

Sales.		High.	Low.	Last.	Sales.		High.	Low.	Last.
1,200	‡Acme Coal..	1⅛	1⅛	1⅛	100	‡Hall Signal	3	3	3
100	‡Aetna Expl.	9¾	9¾	9¾	200	‡Hercules P.	20	20	20
107	‡Air Reduc..	43	41	43	6,500	‡Kay Co Gas	1⅝	1⅝	1⅝
200	‡Aluminum..	18¼	18	18¼	100	‡Lib-McN-L.	12	12	12
50	‡ Do pf....	64½	64	64½	400	‡LincolnM.A.	23¾	23½	23¾
100	‡Am W P...	4	4	4	200	‡Nat Leath..	9	9	9
200	Auto Fuel S.	68	67⅞	68	100	N Y Ship....	24¾	24¾	24¾
100	‡B-A Chem..	5	5	5	1,300	N A P & P..	4½	4¼	4½
1,900	‡B-A T, reg.	11⅜	11¼	11⅜	500	Perfec Tire..	1 1-16	1⅛	1 1-16
400	‡ Do coup..	11½	11⅜	11⅜	800	‡Radio, w i.	2¼	2⅛	2¼
100	‡Bucyrus ...	19	19	19	1,000	‡ Do pf, wi	2⅛	2⅜	2⅛
800	‡Car L & P.	2⅜	2¼	2¼	75,000	‡So Pac rts.	23⅜	21	21¼
200	‡Chalm M....	1⅛	1⅛	1⅛	1,500	‡SweetsofAm	2¼	1⅞	2⅛
900	‡Chi Nipple.	8⅜	8	8¼	800	‡Tob Pr Ex..	11½	7⅞	11½
148	‡Clev Auto..	47	44	47	25	‡Todd Ship..	73	73	73
200	‡Cont Motor.	6¾	6½	6½	300	‡Un Carbide	53	52½	53
1,500	‡Emp T & S.	18⅛	17¼	18⅛	3,000	‡Un R S C..	8¾	8½	8½
100	‡Farrell C...	17	17	17	700	U S Distrib.	30	29	30
500	‡Garland SS.	5	5	5	14,000	U S S Co....	1⅛	1	1⅛
3,500	‡Gen Asph..	44¾	43½	43½	220	‡Willys1stpf.	31¾	31	31

STANDARD OIL SUBSIDIARIES.

Sales.		High.	Low.	Last.	Sales.		High.	Low.	Last.
600	‡Ang-Am Oil	19	18¾	18¾	20	‡St Oil, N Y.	359	358	358
10	‡Buck P L..	86	86	86					

MISCELLANEOUS OIL STOCKS.

Sales.		High.	Low.	Last.	Sales.		High.	Low.	Last.
40,000	†‡Allied Oil.	14	12	13	3,200	‡Mid Texas.	3-16	⅛	3-16
1,800	‡Boone Oil...	1⅜	1¼	1⅜	25,200	Noble O & G	⅞	¾	⅞
3,500	††Bost-Wyo..	⅞	13-16	⅞	100	N A O & R.	2½	2½	2½
3,500	‡Carib Synd.	11	10	10½	2,000	O O & G, new	2⅝	2½	2⅝
100	‡Cities Serv B T Sh....	31	31	31	10,000	‡Pacific Oil.	38½	32	36¼
500	‡Cosden & Co	6¼	5⅞	6	100	‡Panhandle Prod & Ref	11¼	11¼	11¼
100	‡Duquesne Oil	2⅜	2⅜	2⅜	200	‡ Do pf....	13¾	13	13¾
2,500	‡Elk B Pet..	8⅜	8¼	8¼	1,800	‡Pennok Oil..	6¼	6	6¼
2,700	Engin Pet..	1 1-16	1 1-16	1 1-16	2,000	‡Prod & Ref.	5½	5⅜	5½
1,500	Federal Oil..	2⅛	2	2	1,200	‡Red Rock O	⅞	⅞	⅞
600	‡Fensland Oil	8¾	8½	8¾	100	‡Ryan C, w i	11	11	11
700	‡Glenrock Oil	2⅛	2	2	500	‡Set'l'd Prod	2¼	2¼	2¼
14,000	‡Hudson Oil	11-16	11-16	¾	3,000	‡Simms Pet..	7⅞	7⅞	7⅞
4,700	Inter Pet....	17¼	16	16⅝	40	‡Sinclair Oil 8% pf......	83	82	82
5,000	‡M'caibo Oil.	16⅜	15	16¼	3,500	Skelly Oil...	8¼	7½	8
3,500	‡Marland Oil	3	2⅞	2⅞	100	Spencer Pet.	12	12	12
2,000	‡MeridianPet w i.......	¼	3-16	3-16	9,200	‡Tex O & L.	⅝	½	⅝
500	‡Merritt Oil.	12	11⅞	12	900	‡Victoria Oil	⅞	¾	⅞
3,300	Mexico Oil...	1¼	1¼	1¼	800	‡W'dburn Oil.	1⅞	1¾	1¾
400	‡Midw Ref...	148	146	148					

MINING STOCKS.

Sales.		High.	Low.	Last.	Sales.		High.	Low.	Last.
3,800	Alaska-BCM	3-16	3-16	3-16	100	‡Hon-AmSyn	8	8	8
2,000	‡Alv M & M.	12	11⅝	12	4,000	†‡Knox Div..	11	10	11
2,700	‡Bel Div, p.	3	2½	3	8,000	‡Lone S C M	4½	4½	4½
2,500	‡Bel Ext, p.	4½	4	4	1,000	†‡MacN C M	3-16	3-16	3-16
4,700	Big Ledge ..	5-16	⅜	7-16	300	Mur-MM,Ltd	77	77	77
2,700	††Booth	3	3	3	20	‡N J Zinc...	149¼	149½	149½
10,000	†Bos & Mon.	42	40	42	600	Nip Mines...	8⅜	8¼	8¼
3,200	††Caledonia..	19	17	18	900	Ophir Sil M.	5-16	¼	¼
3,000	‡CandelariaS	18	15	18	1,000	Prince Con..	5-16	¼	¼
3,500	††Cashboy ..	7½	7	7½	1,200	Ray V Cop..	1	1	1
200	Con Va Sil..	2⅜	2¼	2¼	3,000	Rex Consol..	5	4	5
4,000	‡Cortez Sil..	64	62	64	3,400	Roper-G Min	1-16	1-16	1-16
1,100	Cres Con G.	1¼	1⅛	1⅛	900	St Croix Sil.	⅝	⅝	⅝
500	‡Darwin Sil.	2	2	2	1,000	Sand Sil-L..	3-16	3-16	3-16
13,700	Div Ext, p..	29¼	28	29½	3,500	‡Talapoosa S	⅜	5-16	⅜
2,000	Emma Sil...	3	3	3	15,700	‡Tono Div...	1 1-16	1 1-16	1 1-16
85,000	‡Eureka CM	55	45	48	700	Tono Ext....	1½	1½	1½
2,000	††Eureka H.	1½	1 7-16	1½	100	‡Tono Min..	1½	1½	1½
2,500	‡Forty-nineM	⅝	⅜	⅝	3,800	Un Eastern..	2 11-16	2½	2½
20,700	††Gold Z Div	25	22	24	2,000	††U S Con M	5½	5	5
2,000	††Goldf Con.	7	7	7	3,000	††Vic Div, p	5	4½	5
2,200	††Goldf Dev.	3	2½	3	200	†W E Con..	1 1-16	1 1-16	1 1-16
1,500	††Gt Bend...	1⅛	1	1	1,000	†White C M.	7½	7½	7½
4,500	††Har Div M	25	22	25	1,500	Wilbert M...	1½	1½	1½
300	Hecla Min...	4⅝	4½	4½					

BONDS.

Sales.		High.	Low.	Last.
$40,000	‡Allied Packers 6s	58½	56	57
1,000	Am Light & Traction	92	92	92
10,000	‡Am T & T 6s, 1922	95¼	95¼	95¼
5,000	‡Am Tel & Tel, 1924	93¾	93¾	93¾
125,000	‡Anaconda Cop 7s, w i	91¼	90½	91¼
15,000	‡Anglo-Am Oil 7½s, w i	99⅞	99⅞	99⅞
15,000	‡Armour 7s, w i	95⅞	95½	95⅞
10,000	‡Beth Steel 7s, 1935, w i	94¾	94¼	94⅝
40,000	‡Can Nat Ry 7s, 1933	100¼	100¼	100¼
40,000	‡Cent North Ry 7s, '40, w i	100⅜	100¼	100⅜
21,000	‡Con Textile 7s, w i	95¼	94¼	95¼
40,000	‡Denmark 8s	99¼	98¾	99
10,000	‡Diamond Match 7s	100	100	100
9,000	‡Duquesne Light 6s	89	88½	88½
5,000	‡Empire Gas & F 6s, 1924	83	83	83
5,000	‡Empire Gas & F 6s, 1926	93	93	93
10,000	‡Galena Signal Oil 7s	93¼	93¼	93¼
15,000	‡Goodrich 7s, 1925, w i	88¼	88	88
15,000	‡Grand Trunk 7s	100⅜	100⅜	100⅜
5,000	‡Interborough R T 7s	71	71	71
20,000	‡Kingdom of Norway, w i	99⅞	99⅜	99⅜
1,000	‡Nat Leather 8s	99¾	99¾	99¾
10,000	‡N Y, N H & H 4s	70	69	69
5,000	‡Sears-Roebuck 7s (1 year)	97¾	97¾	97¾
1,000	‡Sears-Roeb'k 7s (2 years)	95	95	95
15,000	‡Sears-Roeb'k 7s (3 years)	94⅞	94¾	94¾
50,000	‡Sinclair 7½s	90½	90	90¼
30,000	‡Solvay & Cie 8s	100	99⅞	99⅞
2,000	‡Southwestern Tel 7s	93¾	93¾	93¾
15,000	‡Swift & Co 7s, 1925	95	94½	94¾
5,000	‡Union Tank Line 7s	100	100	100

GERMAN BONDS.

Marks.		High.	Low.	Last.
5,000	‡Vienna 4½s	4	4	4

Note—Omitted Wednesday, Dec. 1: $2,000 Diamond Match 7s at 100¼.

†Sells cents per share. ‡Unlisted.

NEW YORK CITY BONDS

	Yesterday. Bid.	Ask.	Wed's-day. Bid.		Yesterday. Bid.	Ask.	Wed's-day. Bid.
4½s July, 1967	92	93½	92	3½s May, 1954	74	76¼	74
4½s June, 1965	92	93½	92	3½s Nov., 1954	74	76¼	74
4½s Mar., 1963	92	93½	92	3½s Nov., 1955	74	76¼	74
4½s Nov., 1957	92	93½	92	The following are quoted on a percentage basis:			
4½s May, 1957	92	93½	92	4½s 1924-1932	5.25	4.80	5.25
4¼s April, 1966	87¼	88½	87¼	4½s 1921-1923	5.50	4.90	5.50
4¼s Mar., 1964	87½	88½	87¼	4¼s 1924-1931	5.25	4.80	5.25
4¼s Mar., 1962	87¼	88½	87¼	4¼s 1921-1923	5.50	4.90	5.50
4¼s Sept., 1960	87¼	88½	87¼	3½s 1940-1953	5.30	4.90	5.30
4¼s Mar., 1960-30	87¼	88½	87¼	3½s 1921-1939	5.40	4.90	5.40
4s May, 1959	82½	84½	82½	3½s 1924-1930	5.50	5.00	5.50
4s Nov., 1958	82½	84½	82½	3½s 1921-1923	6.50	5.50	6.50
4s May, 1957	82½	84½	82½	3s 1940-1953	5.30	4.90	5.30
4s Nov., 1956	82	84½	82	3s 1926-1950	5.50	4.90	5.50
4s Nov., 1955	82	84½	82	3s 1921-1925	6.25	5.25	6.25
4s Nov., 1936	87	90	87				

PUBLIC UTILITIES

Sales.		High.	Low.	Bid.	Asked.
685	Cities Service	270	262	270	275
1,780	Cities Service pf.	64¼	64	64⅛	64⅝
1,119	Cities Service pf. B.	6¼	6	6⅛	6⅜
3,414	Cities Service bk. shares.	32	31⅛	32	32½
$28,500	Cities Service deb. B.	130	127	127	132
47,100	Cities Service deb. C.	92½	91½	92	94
33,000	Cities Service deb. D.	86	85	84	86
530	Empire Gas and Fuel pf.	85	84	84½	86½

	Bid.	Asked.		Bid.	Asked.
Am Gas & Electric	98	102	Galveston-Hous Elec	25	30
Am Gas & Electric pf.	35¼	36¼	Galveston-Hous Elec pf	64	67
Am Light & Traction	108	110	Miss River Power	11	14
Am Light & Trac pf.	78	79½	Miss River Power pf.	56	60
Am Power & Light	48	50	Northern States Power	40	45
Am Power & Light pf.	60	64	North States Power pf	76	80
Am W W & Electric	2	3	Northern Texas Elec	73	77
Am W W & Elec 1st pf	40	45	Northern Texas Elec pf	67	70
Am W W & Elec partic	5	7	Pacific Gas & Elec pf	78	80
Appalachian Power	2	6	Puget Sound Pow & Lt	15½	17½
Appalachian Power pf.	18	24	Puget Sd Pow & Lt pf.	55	58
Carolina Power & Lt	30	34	Republic Ry & Light	6½	8
Colorado Power	10	13	Republic Ry & Light pf	17	22
Colorado Power pf.	78	82	Southern Cal Edison	87	88
Columbus Electric pf.	55	60	Southern Cal Edison pf	96	99
Com Power, Ry & Lt	11	14	Standard Gas & Elec	11	12
Com Power, Ry & Lt pf	33	35	Standard Gas & El pf	33½	35
Conn Power pf.	76	80	Tampa Electric	108	112
Eastern Texas Electric	70	74	Tenn Ry, Lt & Power.	½	1½
Eastern Texas Elec pf.	67	70	Tenn Ry, Lt & Pow pf.	2	4½
El Paso Electric	82	85	United Light & Rys	18	22
Electric Bond Sh pf.	79	82	United Light & Rys pf.	53	56
Federal Light & Trac	7	9	Western Power	19	21
Federal Lt & Trac pf.	45	50	Western Power pf.	59	61

Bonds.

	Bid.	Asked.		Bid.	Asked.
Am W W & El col 5s	54	56	Midwest Utilities 6s,'25	85	90
Appalachian 1st 5s, '41	65	70	Miss River Pow 5s, '51	74¾	75¼
Ark Valley 7s, '20	95	100	Nor States Pow 5s, 41	77	80
Cin Gas & Elec 5s, '56	80	85	Nor States Pow 6s, '26	81¼	83
Col Gas & El deb 5s,'27	76	80	Seattle Electric 5s, '29	82	86
Col Gas & El 1st 5s, '27	80	84	Stand Gas & El 6s, '38	68	..
Conn Power 5s, '83	75	80	Stand Gas & El 7s, '21	95	100
Dallas Electric 5s, '22	100	..	Standard Gas 6s, '26	85	90
East Tex Elec 5s, '42	72	..	Utah Securities	80½	81½
Empire Gas & El 6s,'24	84½	86½	West States G & E 5s,'41	77	..

STANDARD OIL STOCKS

	Yesterday. Bid.	Ask.	W'nesday. Bid.		Yesterday. Bid.	Ask.	W'nesday. Bid.
Anglo-Am Oil, Ltd.	18⅛	19½	18½	Penn-Mex Fuel	40	42	40
Atlantic Lobos	20	25	20	Prairie Oil & Gas	510	520	510
Do pf	65	75	65	Prairie Pipe Line	205	210	205
Atlantic Refining	1025	1075	1000	Solar Refining	360	390	360
Borne-Scrymser	400	420	400	Southern Pipe Line	98	102	98
Buckeye Pipe Line	84	87	85	South Penn Oil	252	257	250
Chesebrough Mfg	195	210	195	S W Penn P L	60	65	60
Do pf	100	102	100	Stand Oil of Cal	320	325	323
Continental Oil	108	112	108	Stand Oil of Ind	720	725	720
Crescent Pipe Line	28	31	28	Do new	288	296	288
Cumberland P L	125	135	125	Do $25 par	72	75	72
Imperial Oil, Ltd	94	98	94	Stand Oil of Kan	600	625	600
Eureka Pipe Line	90	100	90	Stand Oil of Ky	430	450	420
Galena Signal Oil	50	53	50	Stand Oil of Neb	410	430	410
Do pf, new	88	92	88	Stand Oil of N Y	358	362	355
Do pf, old	90	94	90	Stand Oil of Ohio	400	415	400
Illinois Pipe Line	157	162	157	Do pf	103	105	103
Indiana Pipe Line	85	88	85	Swan & Finch	45	60	45
Internat Pet, Ltd	16½	17	15¾	Union Tank Car	103	107	103
National Transit	25	27	25	Do pf	95	98	95
New York Transit	160	165	158	Vacuum Oil	312	318	310
Northern Pipe Line	98	102	98	Washington Oil	30	35	30
Ohio Oil	292	298	294				

SUGAR STOCKS

	Yesterday. Bid.	Ask.	Wed's-day. Bid.		Yesterday. Bid.	Ask.	Wed's-day. Bid.
Caracas Sugar	40	50	44	Great Western	335	365	330
Central Aguirre	62	65	61	Do pf.	106	112	106
Central Sugar	14	17	13	Holly	20	32	20
Do pf.	44	55	40	Do pf.	88	92	88
Fajardo	85	100	85	Nat Sugar Ref.	123	128	123
Federal Sugar	100	106	100	Santa Cecilia pf.	50	60	50
Do pf.	100	106	100	Savannah	25	35	..
Godchaux	25	33	28	Do pf.	50	65	..
Do pf.	72	76	75	West India	85	89	85

TOBACCO STOCKS

	Yesterday. Bid.	Ask.	Wed's-day. Bid.		Yesterday. Bid.	Ask.	Wed's-day. Bid.
Am Cigar	82	88	82	Porto Rico-Am.	95	105	95
Do pf.	78	83	78	Do scrip	90	100	90
Am Tovacco scrip	100	104	102	RJReynolds,A,new.	80	89	80
Geo W Helme	155	165	156	Do B, new	32	35	33
Do pf.	90	96	90	Do pf.	100	101½	100
J S Young	135	145	135	United Leaf Tob.	145	160	145
Do pf.	85	90	85	Do pf.	95	98	95
MacA & Forbes	107	114	107	Weyman-Bruton	156	163	155
Do pf.	77	83	77	Do pf.	90	95	90

STUTZ CONTROL UNCHANGED

Thompson Denies New Ownership Rumors—Schwab Not a Purchaser.

William N. Thompson, President of the Stutz Motor Car Company, the stock of which is controlled by Allan A. Ryan, stated yesterday that the company is in a prosperous condition and that rumors of a change in control are without foundation.

"The vicious inspired rumors that are being circulated of an impending change in control of Stutz Motor Car Company of America," said Mr. Thompson, "are baseless. The present management in control of the company will not be changed.

"The company is in a particularly prosperous condition and its management most satisfactory to the owners. It owes practically no money; has no fixed or other charges and has millions in free current assets."

In reply to a query as to whether he had obtained an interest in the Stutz Company, Charles M. Schwab was quoted by Dow, Jones & Co. as saying:

"Rumors that I have bought or obtained control of Stutz Motor Company are absolutely without foundation and probably originated as the result of my visit to the Stutz works with Mr. Ryan, but such visit was with no such object of purchase in view."

CONSOLIDATED EXCHANGE

Sales.		High.	Low.	Last.	Sales.		High.	Low.	Last.
160	Allis-Chalm..	30⅛	30⅛	30⅛	160	Lack Steel..	54¼	51⅜	54¼
150	Am B Sugar	55½	55½	55½	110	Lee Rub & T	20⅝	20⅜	20⅝
860	Am Can	26¼	25⅝	26¼	160	Lehigh Val..	49⅞	48⅞	49⅞
150	Am C & F..	127	123⅜	126½	450	Loew's, Inc.	18⅜	17½	18¼
210	Am Druggist.	7⅜	7⅜	7⅜	170	Loft Candy..	9⅝	9⅝	9⅝
180	Am H & L pf	47⅝	46⅝	47⅝	7,910	Mex Petrol..	168⅜	161	167
780	Am Int Corp	43¼	41¼	42¼	450	Midvale Stl..	32⅜	32¼	32⅜
190	Am Linseed.	56¼	55⅜	55⅝	700	MidStatesOil	13	12⅝	12⅝
250	Am Loco ...	87⅜	85⅜	86⅜	200	Mo, K & T..	3⅝	3⅝	3⅝
50	Am Radiator	69⅜	68⅜	68⅜	180	Mo Pacific..	20⅜	20⅜	20¼
875	Am Saf Raz	10¼	9⅛	10¼	180	Do pf	41½	41½	41½
1,310	Am S & C...	10⅜	9⅝	10⅜	160	Nat of Mex 2d pf	6⅝	6⅝	6⅝
180	Am S & R..	46¼	44⅞	46¼	150	Nat Conduit.	4⅝	4⅝	4⅝
450	Am Stl Fds.	33⅜	32⅜	33½	100	NatEnam&S	49⅜	48⅜	48½
160	Am Sugar...	94½	93⅜	94½	150	Nat Lead ..	74⅜	74⅜	74½
420	Am Su Tob.	74½	73⅞	74⅜	810	N Y Central.	75⅜	73⅜	74½
170	Am T & T..	99¼	98⅞	99¼	580	N Y, N H&H	21½	20½	21½
780	Am Woolen.	73⅜	71⅜	73¼	210	N Y, O & W	18⅜	18¼	18¼
530	Anacon Cop.	40	39¼	39⅜	180	Norf & W...	100¼	100	100
180	Atchison	84¼	83½	83⅜	280	North Pac...	86	84¼	85¼
1,060	A, G & W I..	112½	107	107¾	397	Okla P & R.	3⅝	3⅝	3⅝
13,440	Bald Loco...	99⅞	96⅜	99	5,145	Pan Am	83⅜	78⅜	83
810	Balt & Ohio.	39⅜	37⅜	38⅜	110	Do B	77¼	74⅜	77¼
101	Do pf......	48⅞	48⅞	48⅞	495	Pennsylvania	41	40½	41
1,900	Beth Stl, B.	56½	54	55½	480	Pa Steel....	10¼	9⅝	10¼
350	Booth Fish..	4	3⅞	3⅞	1,295	Pierce-Arrow	25	23⅝	25
100	Bosch Mag..	68⅜	68⅜	68⅜	170	Pierce Oil ..	12⅜	11⅞	12⅜
150	B'klyn R T..	10⅜	10⅜	10⅜	180	Phila Co ...	35⅜	35⅛	35⅜
340	Cal Petrol..	21½	20⅜	21½	250	Phillips Pet.	32¼	31	32¼
150	Can Pacific.	116	115	115⅜	390	Pere Marq..	20⅜	19⅜	20⅜
180	Cerro de P..	30⅜	30⅜	30⅜	190	Pitts Coal ..	62¼	62¼	62¼
640	Cen Leather.	40⅜	38⅜	40⅜	380	Pitts & West	33⅜	31⅜	31⅜
260	Chand Motor	79½	77½	79½	110	Pullman Co.	104½	104½	104½
170	Ches & Ohio.	65¼	63⅜	65	378	Pure Oil	35¼	34¼	34½
200	Chi Gt West	8⅜	8⅜	8⅜	4,750	Reading	90⅜	87	89
150	Do pf......	21⅜	21⅜	21⅜	1,100	Replogle Stl.	74¼	72½	73¼
1,310	C, M & St P	33	30½	32	790	Repub I & S	69⅜	66⅜	68⅜
180	Do pf......	52	51¼	52	750	Royal Dutch	72	69⅜	72
200	Chi Pn Tool.	69½	69	69	100	St L & S W.	29¼	29	29¼
650	C, R I & P.	31¼	29⅜	30⅜	100	Seab'd A L..	7⅜	7⅜	7⅜
760	Chile Copper	9⅜	9⅜	9⅜	250	Sears-Roe ..	104⅜	104⅜	104⅜
570	Col Grapho..	14¼	13½	13½	190	Saxon Mots..	3	3	3
160	Con Gas.....	78½	78½	78½	180	Shell Transp	44½	44½	44½
100	Con Textile..	19⅜	19⅜	19⅜	1,560	Sinclair Oil..	27⅜	25¼	26⅜
250	Cont Candy..	5⅜	5½	5½	7,850	South Pac...	108⅞	105⅜	105⅜
1,000	Corn Prod..	74½	72½	74	410	Southern Ry	25	24	24⅜
180	Cosden & Co	29⅜	29¼	29⅜	140	Seneca Cop..	18	18	18
2,970	Crucible Stl.	94½	88⅜	93⅜	500	Stromb Carb	43	41¼	43
180	Cuba Cane S	25⅛	24⅜	25¼	1,140	Studebaker..	47½	45¼	46¼
100	Cu-Am Sug	31¼	31¼	31¼	380	St L & S F..	24¼	23⅜	23⅜
112	Del & Hud..	101⅜	101⅜	101⅜	145	Superior Oil.	13⅜	13⅜	13⅜
150	Den & R G..	1	1	1	190	Tenn Cop....	3⅛	3⅛	3⅛
820	Dome Mines.	11	11	11	1,205	Texas Co ..	50¼	49	49
270	End Johnson	59½	57¼	58¼	560	Tex & Pac...	21⅜	19¼	20¼
370	Erie	15⅛	14	14⅜	260	Tex Pac C&O	26½	24⅜	26½
180	Do 1st pf...	22	20⅜	21⅜	170	Third Av ...	14⅜	14⅜	14⅜
195	Fam Players	53⅜	53⅜	53⅜	460	Tob Prod ...	53⅜	53⅜	53⅜
390	Fisk T & R.	14⅛	13¼	14¼	210	TranscontOil	9¼	9	9¼
160	Gas, W & W	3⅜	3⅜	3⅜	150	Union Oil ..	23	22¼	22⅜
1,285	Gen Motors..	16¼	15⅞	16¼	270	Union Pac..	119¼	117⅞	119½
375	Good Rubber	43	41⅞	43	1,005	Un Ret Strs.	58	56	57½
560	Gt North pf.	81¼	79½	80¼	820	UnFoodProd.	32¼	30⅜	31⅜
110	Greene-Can..	20⅜	20⅜	20⅜	310	U S Ind Alc.	72	69⅜	72
100	Haskell Bar	59¼	59¼	59¼	1,500	U S Rubber..	70¼	67	70¼
195	Houston Oil.	84⅜	83¼	84⅜	18,580	U S Steel....	83½	80⅜	82⅜
360	Inspira Cop.	33⅜	32⅜	32⅜	150	Utah Copper	52¼	51⅛	52¼
150	Int Mer Ma..	15⅜	15⅜	15⅜	610	Vanadium ..	44⅜	42	44¼
340	Do pf......	55	53¼	54⅞	180	Vivaudou ...	9⅜	9⅜	9⅜
180	Int Nickel...	14⅜	13⅜	14⅜	190	Va-Car Ch...	38½	37¼	38½
720	Invincible Oil	27	26¼	26⅜	170	Wabash	9	8¼	8½
410	Island Oil...	5¼	5⅜	5¼	200	Wilson Beef.	40¼	40¼	40¼
750	Int Paper ..	51⅜	48⅜	51⅜	360	W'house El..	43	42¼	42½
620	InterboroCon	4⅜	4¼	4¼	540	Willys-Over.	8⅛	7⅞	8¼
240	Do pf	11⅜	11⅛	11⅛	470	White Mots..	39⅜	38⅞	39⅜
150	Kan City So.	20⅜	20⅜	20⅜	160	Worth Pump	46½	45⅜	45⅜
390	KellySpgfldT	43⅞	42⅜	43⅞	180	W Md 2d pf.	20¼	20¼	20¼
270	Kennec't Cop	19	18½	18½					
180	Keyst'e T&R	8⅞	8⅜	8⅞					

OUT-OF-TOWN EXCHANGES

BALTIMORE.

Stocks.

Sales.		High.	Low.	Last.	Sales.		High.	Low.	Last.
1,000	Celestine ...	95	90	90	25	Mt V M pf..	58	58	58
811	Con Coal....	92¼	90	92¼	60	Md Cas	77	76	76
15	Cen Ter S pf.	5⅜	5⅜	5⅜	270	United Rys..	10	10	10
10	Citizens' Bk.	39½	39½	39½					

Bonds

Sales.		High.	Low.	Last.	Sales.		High.	Low.	Last.
$8,000	Con P 4s....	72¼	72	72¼	$26,000	UnRysref4s.	63⅜	63½	63⅜
2,000	Do pf.....	93½	93½	93½	3,000	Un Rys inc..	43⅜	43⅜	43⅜
5,000	Pa W P 5s..	71¾	71¾	71¾					

BOSTON.

Mining.

Sales.		High.	Low.	Last.	Sales.		High.	Low.	Last.
50	Ahmeek	46½	46½	46½	50	Lake Copper	2	2	2
10	Arcadian Con	2⅞	2⅞	2⅞	25	Mass Cons..	2⅜	2⅜	2⅜
100	Anaconda ...	39¼	39¼	39¼	225	May-Old C..	3⅝	3¼	3⅝
610	Ariz Com'l..	7	6¾	6¾	200	Mohawk	46	45	45
2,600	Big Heart...	6½	6¼	6⅜	50	Nevada	9⅝	9⅝	9⅝
150	Bingham ...	9½	9½	9½	495	New Corn'a.	15½	15¼	15½
200	Cal & Ariz...	45¼	44¾	44¾	90	New Riv pf.	87	87	87
25	Cal & Hecla.	240	238	238	760	North Butte.	10⅜	10	10⅜
1,065	Carson	14¼	13¾	14	50	North Lake.	25	25	25
200	Chino	18⅞	18⅞	18⅞	125	Old Domin..	18¾	18½	18½
470	Cop Range...	28½	28	28	20	Osceola	23	23	23
100	Daly-West...	4¼	4¼	4¼	75	Quincy	37	36⅞	37
70	Davis-Daly..	5⅞	5⅞	5⅞	625	Sup & Bost.	1⅛	1⅛	1⅛
65	East Butte..	8½	8⅜	8½	410	Trinity	1	95c.	1
100	Helvetia	1⅝	1⅝	1⅝	700	Tuolumne ..	35	33	33
75	Inspiration..	33¼	33	33¼	16	U S Sm pf.	42	41	41
25	Island Creek	48	48	48	150	Utah Apex..	3⅛	2⅞	3⅛
10	Do pf......	75¾	75¾	75¾	3,795	Utah Cons..	3½	3¼	3½
140	Isle Royale..	20½	20⅜	20⅜	500	Utah Metal..	1	1	1

Railroads.

Sales.		High.	Low.	Last.	Sales.		High.	Low.	Last.
25	Bost & Alb..	122¾	121	121	10	Nor & W pf	85	85	85
430	Boston Elev.	61½	61	61½	350	NY, NH & H	22	20¼	21¼
47	Boston & Me	26	25	26	73	Old Colony..	70	69⅞	70
2	Bos & Prov.	133	133	133	20	Rutland pf...	20	20	20
235	Maine Cent..	38	37⅞	38	215	West End....	38	38	38
100	Do pf......	50	50	50					

Miscellaneous.

Sales.		High.	Low.	Last.	Sales.		High.	Low.	Last.
50	Am Agricul.	67¼	67¼	67¼	41	Mass Gas...	84	82½	83¼
200	Union Oil....	50	50	50	135	Do pf......	59½	59	59½
106	Amoskeag...	71	70¼	70¼	3	McEl 1st pf.	91	91	91
500	Am Pn Serv	1⅞	1⅞	1⅞	60	Mex Invest...	25⅜	25⅜	25⅜
60	Am Sugar...	94	92⅞	94	1,275	Nat Leather	9	8⅞	8⅞
40	Do pf.......	102¼	101	101	194	N E Tel.....	96	95	95
1,120	Am T & T..	99¼	98¾	99	600	Orpheum ...	27½	26¼	27¼
20	Am Wool pf.	92¾	92¾	92¾	4	Pac Mills...	149¼	149¼	149¼
100	Ang-Am Oil.	25	25	25	200	Parish	18⅜	18⅜	18⅜
1,085	Atlas Tack..	19	18⅞	18⅞	200	Punta Sugar	53¼	52⅜	53¼
110	Beacon Choc	5	4⅞	5	1	Plant pf.....	86	86	86
100	Century	1¼	1	1	275	Reece Fold..	3¼	3¼	3¼
35	Eastern Mfg	24¼	24¼	24¼	135	Root	19	18½	19
34	Edison	160	157¼	157¼	195	Simms Mag.	7¼	6	7¼
715	Elder	18	17¾	17¾	200	South Phos.	18	18	18
105	Gen Electric.	128	127½	128	345	Swift	106¼	105	105½
50	Gorton	11¼	11¼	11¼	85	Swift Inter..	27¼	26¼	27
190	Gray	13½	12¾	13½	320	United Drug.	103	102¼	103
10	Int C M pf..	83	83	83	50	United Twist	22	21¾	22
50	Int Products	7	7	7	34	United Fruit.	203	200¾	203
75	Island Oil....	5⅜	5⅜	5⅜	625	United Shoe.	36½	36¼	36¼
100	J T Connor.	12¼	12¼	12¼	865	Ventura	17	16¼	16⅝
164	Libby	12¼	12	12¼	4	Waldorf	18	18	18
310	Loew's	11	11	11	8	Waltham W	18	18	18
					215	Walworth ..	16	15	15

Bonds.

Sales.		High.	Low.	Last.	Sales.		High.	Low.	Last.
$5,000	A G & W I 5s	70	70	70	$10,000	Swift 5s...	82¼	82	82
1,000	Miss R P 5s	76	76	76	1,000	West Tel 5s	78½	78¼	78¼
5,000	N E Tel 5s.	82	82	82					

CHICAGO.

Stocks.

Sales.		High.	Low.	Last.	Sales.		High.	Low.	Last.
100	Arm'r Leath	15¼	15¼	15¼	750	Nat Leather.	9	8⅞	8⅞
150	Armour pf..	89¼	88⅞	89¼	280	Orpheum ...	26⅞	26½	26⅞
80	BoothFish pf	25	25	25	50	Pick	24	23⅞	24
50	Beaverb'd pf	70	70	70	195	Piggly Wigg	17	16½	16½
105	Briscoe	10	9⅞	10	45	Pub Serv pf.	83	83	83
125	Case Plow...	6⅜	6⅜	6⅜	25	Qua Oats pf	87	87	87
100	Chi C & C pf	6	6	6	30	Reo Motors.	23⅜	23⅜	23⅜
290	Cudahy	65	64	64	280	Sears-Roe ..	105¼	104	105¼
210	Com Edison.	102	101¾	102	550	Stewart-W..	28⅞	28¼	28½
500	Cont Motors.	6⅝	6⅜	6⅝	1,290	Swift Int'l..	27	26¾	27
70	Dia Match..	100	100	100	1,000	Swift & Co..	106¼	105	106
100	Hupp Motors	10⅜	10⅜	10⅜	50	Temtor, A ..	33	33	33
3,350	Libby	12	11⅞	12	5,600	Union Carb..	53	52⅜	52¼
2,200	Mont Ward..	20¼	19⅜	19⅜	25	Un Ironwks.	15	15	15
90	Do pf	91½	91½	91½	295	Western Knit	10⅜	10	10¼
200	Mitchell	6	5½	5½					

Bonds.

Sales.		High.	Low.	Last.	Sales.		High.	Low.	Last.
$2,000	Armour 7s..	95¾	95¾	95¾	$2,000	Chi Rys 5s,B	30	30	30
11,000	Chi City Ry 1st 5s	62½	62	62½	5,000	Morris1st4½s	72½	72½	72½
8,000	ChiRys 1st5s	61½	61½	61½	9,000	Swift 1st 5s.	82¼	82¼	82¼

DETROIT.

Stocks.

Sales.		High.	Low.	Last.	Sales.		High.	Low.	Last.
500	Cont Motors.	6⅝	6⅜	6⅝	800	Noble O & G	1.23	1.20	1.20
60	Det Edison..	98¾	98		250	Packard	12¼	11⅞	12¼
90	Ford of Can	263	262	263	150	Do pf......	76½	76¼	76¼
1,350	Lincoln M...	23⅜	23¼	23⅜	1,250	Reo	23⅜	23½	23⅜
100	Mich Sug....	9¼	9¼	9¼					

PHILADELPHIA.

Stocks.

Sales.		High.	Low.	Last.	Sales.		High.	Low.	Last.
19	Alliance Ins.	19¾	19¾	19¾	15	Pa Salt Mfg	66	66	66
116	Am Gas ...	30	30	30	10	PhCo cum pf	30¼	30¼	30¼
11	Am Stores..	50	50	50	101	Phila Elec..	22¼	22¼	22¼
3	Do 1st pf..	89	89	89	53	Do pf	27¼	27¼	27¼
5	Am Ry pf...	25	25	25	12	PhilInsWire.	51½	51¼	51¼
30	Buf&Susq pf	45	45	45	25	Phila Trac..	51	50½	50½
10	CambriaIron	37	37	37	400	Tono Belm't.	1¼	1 1-16	1¼
707	ElecStorBat.	104	101½	104	17	Un Cos,N J.	170	170	170
250	Gen Asphalt	44¼	43	44¼	4,029	Un Gas Imp.	30¼	30	30¼
100	Ins of N A..	29½	29¼	29¼	60	Do pf	50	49⅞	49⅞
380	LSuperCorp.	9	8⅞	8⅞	725	Union Trac..	29⅞	29⅝	29⅝
122	Lehigh Nav..	73	72½	73	10	Warw'k I&S	8	8	8
10	Northern Pa	79¼	79¼	79¼	82	W J & S S..	37	37	37
507	Phila R T..	16½	16¼	16½	20	W'morel'd C	74	74	74

Bonds.

Sales.		High.	Low.	Last.	Sales.		High.	Low.	Last.
$3,000	El & P 1st 4s	53⅜	53	53	$11,000	Phila Elec 1st 5s ...	83¼	83¼	83¼
1,000	PeoPRy1st 4s	58	58	58					

PITTSBURGH.

Stocks.

Sales.		High.	Low.	Last.	Sales.		High.	Low.	Last.
155	Am W G M.	116	116	116	100	Nat Firepfg.	6	6	6
540	Ark Gas ...	9	8⅞	8⅞	75	Do pf......	11¼	11	11¼
485	Carbo-Hydro	1¼	1¼	1¼	100	Midvale Stl..	32½	32½	32½
165	Do pf......	3¾	3½	3½	120	Ohio Fuel S.	47	46¾	47
100	Car L & Z..	5	5	5	175	Okla Gas...	28½	28¼	[illegible]
30	Guffey-Gil ..	27¾	27½	27½	10	Pitts P G...	145	145	145
150	Lone S Gas.	28	28	28	100	U S Steel...	82	82	82
280	Marland Ref	3	3	3	30	Union Gas...	121	120	121
					35	West A B...	97¼	97¼	97¼

MISCELLANEOUS STOCKS

	Yesterday. Bid.	Ask.	Wed's-day. Bid.		Yesterday. Bid.	Ask.	Wed's-day. Bid.
Am Brass	168	172	168	Hercules	185	195	185
Am Chicle	29	31	29	Do pf.	90	93	90
Do pf.	64	70	64	Illinois Traction	13	17	13
Amal Leather	9	25	9	Do pf.	58	63	58
Do pf	50	60	50	Ingersoll-Rand	155	165	155
Am Light & Trac.	108	110	108	Do pf.	96	99	96
Do pf.	80	83	80	Merck	80	..	80
Atlas Powder	130	140	130	Merrimac Chem.	78	80	78
Do pf.	75	78	75	New Jersey Zinc	148	152	149
Babcock & Wilcox	103	105	103	Niles-Bem't-Pond	74	78	74
Borden & Co.	85½	87	86	Do pf.	..	100	..
Do pf.	80	82	80	Northern Securities	80	90	80
Draper Corp.	..	126	129	Royal Bak Pow.	106	114	106
Du Pont	167	172	165	Do pf	80	82	80
Do pf	76½	78½	76½	Scovil Mfg.	310	340	310
E W Bliss	250	300	250	Singer Mfg.	147	153	148
Do pf.	..	60	..	Stand Screw Co.	..	245	..
Childs Co	76	80	76	Van Raalte	14	24	14
Do pf.	87	91	87	Do pf.	55	66	55
Crocker-Wheeler	90	95	90	Valve Oil 1st cv pf	97	100	97
Gil Safety Razor	133	135	135				

BUSINESS RECORDS

In Town.

R. S. HOWARD COMPANY—The creditors who filed bankruptcy papers against R. S. Howard Company, manufacturer of pianos, at 485 East 133d Street, are: Auto Pneumatic Company, $6,595; Standard Pneumatic Action Company, $12,691 and P. A. Joseph, $1,458. An assignment was made on Dec. 1 to Bernhard H. Janssen.

MILLER CLOAK AND SUIT COMPANY, INC.—A petition in bankruptcy has been filed against the Miller Cloak and Suit Company, Inc., at 11 West Twentieth Street, by these creditors: B. Bunder, $500; Joseph Leibel, $500, and Aaron Palmer, $500.

BENJAMIN PEARLMAN—A petition in bankruptcy has been filed against Benjamin Pearlman, at 1,356 Fifth Avenue, by these creditors: Nathan Stern, $750; M. Kunkel, $479, and Thomas Streicher, $500. Liabilities are said to be about $11,000 and assets about $4,000. An assignment was also made to Samuel C. Duberstein.

CHIC WAIST COMPANY, INC.—A petition in bankruptcy has been filed against the Chic Waist Company, Inc., at 19 West Twenty-first Street, by these creditors: S. Robbins, $400; Greenberg & Hammer, $283, and L. Press, $201.

STANDARD STEAMSHIP COMPANY, INC.—A petition in bankruptcy has been filed against the Standard Steamship Company, Inc., at 2 Stone Street, by these creditors: James Eberhardt, $750; See Kay Service Company, $193, and Baker, Irons & Dockstader Corporation, $10.

WEST HOUSTON STREET WAREHOUSE, INC.—A petition in bankruptcy has been filed against the West Houston Street Warehouse, Inc., at 1 Congress Street, by Irving Steinberg, a creditor for $540.

HARRY GOODMAN—A petition in bankruptcy has been filed against Harry Goodman, manufacturing clothes, at 715 Broadway, by F. Peterson, a creditor for $600. An assignment was also made to Henry H. Kaufman.

SARTORIAL ART CLOTHES CO.—A petition in bankruptcy has been filed against Sartorial Art Clothes Company, manufacturing clothing, at 693 Broadway, by L. A. Fritchman, a creditor, for $1,000. An assignment was also made to Henry H. Kaufman.

DANIEL SIEGEL—A petition in bankruptcy has been filed against Daniel Siegel, restaurant, at 451 Columbus Avenue, by these creditors: A. Honigsberg & Co., $347; Davis & Lehr, $215, and Benjamin Silverfine, $102.

WILLIAM MEYER & CO.—Judge Mayer has appointed Alfred C. Coxe Jr. and George Pohlman receivers, in $10,000 bond each, for William Meyer & Co., manufacturers and importers of laces and embroideries, at 880 Broadway, in a suit brought by John Porteous, a stockholder, whose claim amounts to $3,000. The bill of complaint states that the outstanding capital of the company is $405,900, divided into 4,059 shares of $100 each. It is further stated that the liabilities are $500,000, and that while the assets exceed this sum, the company is short of funds, suits are threatened by some creditors, and loss might result unless the business is taken over by a receiver. William Meyer, President of the defendant company, consents to the receivership.

MOSBACHER & CO. Judge Mayer has appointed A. Perry Osborn receiver, in $2,000 bond, for Mosbacher & Co., manufacturer and jobber in shirts, at 109 Leonard Street. Liabilities are said to be approximately $60,000 and assets about $21,000.

HAYS, SCHULZ & GRODMAN, INC. Judge Mayer has appointed Harry Zalkin receiver, in $3,000 bond, for Hays, Schulz & Grodman, Inc., manufacturers of women's waists, at 148 West Twenty-third Street. It is stated that the stock is worth approximately $20,000 and that accounts receivable amount to about $10,000.

DIAMOND CREAMERY CO. Judge Mayer has appointed Morton E. Lewis receiver, in $1,000 bond, for Diamond Creamery Co., at 225 Fifth Avenue and condensed milk plant at Massena, N. Y. It is stated that the plant is a modern one and that the assets are of a value of about $150,000.

BROADWAY SALES CO. Judge Mayer has appointed Vincent H. Rothwell receiver, in $500 bond, for Joseph Newmark, trading as Broadway Sales Co., general merchandise, at 496 Broadway. Liabilities are said to be about $8,000 and assets about $3,000.

MILLER CLOAK & SUIT CO., INC. Judge Mayer has appointed George W. Elkins receiver, in $500 bond, for Miller Cloak and Suit Co., Inc., at 11 West Twentieth Street.

EMIL KAUFMANN, manufacturer of shoes, &c., at 82 Lincoln Avenue, has filed schedules in bankruptcy, with liabilities of $148,578 and assets of $76,223, main items of which are accounts $33,063, stock $20,000, machinery, &c., $18,000, and equity in real estate $5,000. Among the creditors are Guaranty Company, Baltimore, $13,263; Royal Company, $7,650, and Reiter & Strauss, $3,507.

FINK, FEICES, SCHIFFMAN & GEWITZ, furs, at 122 West 29th Street, have filed schedules in bankruptcy, with liabilities of $51,316 and assets of $14,370, main items of which are accounts $9,500, stock $2,000, fixtures, &c., $2,000, and deposits of money $520.

H. F. WAGNER, INC., furs, at 127 West 28th Street, has filed schedules in bankruptcy, with liabilities of $193,298, of which $76,918 are secured claims, and assets of $216,865, consisting of check $1,568, stock $135,457, notes $67,214, accounts $4,616, stocks $3,272, unliquidated claims $4,500, and deposit in bank $73. Among secured creditors are Funston Bros. & Co., St. Louis, $31,426; New Netherland Bank, $23,670, and N. Y. Fur Auction Sales Corporation, $13,447.

JOHN I. SPINKOPF, furs, at 127 West 30th Street, has filed schedules in bankruptcy, with liabilities of $167,867, of which $101,842 are secured claims, and known assets $5,969. Among secured creditors are New Netherland Bank, $37,950; Funsten Bros. & Co., St. Louis, $19,938, and Karp & Kass Bros., $17,482.

CHARM COSTUME CO., INC., manufacturers of dresses at 121 East Twenty-fourth Street, has filed schedules in bankruptcy, with liabilities of $11,085, and assets of $600.

AMERICAN BEAUTY DRESS CO., at 22 West Thirty-first Street, has filed schedules in bankruptcy, with liabilities of $11,148, and assets of $7,734, consisting of stock, $3,500; machinery, &c., $2,625; accounts, $1,425, and deposit in bank, $185.

C. J. ROMER, INC., drugs and chemicals, at 859 Broadway, has filed schedules in bankruptcy, with liabilities of $67,001 and assets of $16,036, consisting of stock, $7,000; machinery, &c., $7,899, and accounts, $1,137.

KEYSTONE CLOAK AND SUIT CO., at 15 West Thirtieth Street, has filed schedules in bankruptcy, with liabilities of $27,316, and assets of $11,719, of which $6,500 is stock and $4,339 accounts due.

CORRECTION—It was stated in this column yesterday morning, that Frank Stern, discharged from bankruptcy by Judge Mayer on Wednesday, had been Treasurer of Bomberg-Stern Costume Company, and an officer of Bomberg Costume Company. The Bomberg Costume Company writes to THE TIMES, to say that Mr. Stern "was never in any way connected, either as stockholder or officer, with the Bomberg Costume Co., Inc."

Out of Town.

Special to The New York Times.

ROCHESTER, Dec. 2.—John E. Pendergast, grocer, of Watertown, has filed a petition in bankruptcy, with liabilities of $16,713 and assets of $14,845.

Special to The New York Times.

LOS ANGELES, Dec. 2.—An involuntary bankruptcy petition against Mason & Owen, bankers of San Diego, was filed here today. Judge Bledsoe appointed William J. Thayer receiver with a bond of $50,000.

JUDGMENTS.

Filed yesterday, the first name being that of the debtor:

In New York County.

Ashenforb, Barnet (Progressive Mirror Novelty Co.)—D. Weiss et al........$786.90
Agar, William G.—S. M. Schatzkin.....9,859.18
Abram Bloom Co., Inc.—I. Bloom.......373.85
American Cinema Corp.—O. J. Gude Co., N. Y. 2,177.09
American Union Line, Inc.—M. C. Winter et al. 12,000.64
Bousky, Adolph J.—O. E. Albrecht....183.37
Brooks, Herbert H.—William H. Wise & Co. 129.45
Baldwin, David G.—O. Schwartz.......328.53
Brown, Harry—H. Berzon...............213.70
Babcock, Harry G. (Babcock Motor Sales Co.)—Mohican Motor Corp.......678.07
Bull's Eye Rubber Co., Inc.—Textile Finishing Machinery Co...............1,810.19
Bossak, Jacob—A. Kheel & Sons, Inc..5,803.53
Crabtree, John H.—Gimbel Bros., N. Y..128.10
Cohen, Nathan—P. Ficalara 133.65
Coriss, Augusta—G. Muller.............286.70
Carl H. Schultz, Inc.—International Cork Co. 2,490.79
Carbella, Maria, and Harry Katz—People, &c. 300.00
Carbelle, Maria C., and Harry Katz—Same 300.00
Ducker, Louis F.—D. S. Grey...........267.96
Duff, Joseph E. (J. E. Duff Co.)—Connecticut Hardware and Paint Co.....1,097.97
D. & A. Realty Corp.—S. J. Siegel.......271.70
De Castro, Manuel — Clauss-Portenery Co. 116.08
El Mar Commercial Co., Inc.—T. K. Malone & Co. 937.25
Fern, Evan M.—Clauss-Portenery Co....217.35
Goodman, Saul—B. A. Wechsler Co....374.45
Gruppilo, Domenico C.—H. Messnik et al. 319.85
Glickman, Chas. J.—Asch Macaroon Co., Inc. 499.25
Gladwin, Harrison H.—W. J. Brainard.390.70
Greenhaus, Joel—M. Geller.............708.74
Goldberg, Philip—Louis B. Prahar, Inc.397.96
Hertzberg, Esther—William Carter Co.200.44
Horowitz, Bere—S. Papier..........2,085.70
Howard, Wm. W.—J. A. Pace...........849.36
Isman, Felix—Reed Shop, Inc..........533.60
Jennes, Robert—Swift & Co.............194.70
J. M. McDonald, Inc.—J. Dornek.......123.31
Kaufman, Emil (Emil Kaufman Co.)—M. Feldstein et al........................625.16
Long Beach Supply Co.—C. H. & E. S. Goldberg 122.61
Linder, David—S. J. Siegel..............271.70
Lutfy, Joseph H. (Joseph H. Lutfy & Co.)—M. Newburger et al..............268.38
La Dora Toilet Preparations, Inc.—American Newspaper Pub. Assn., Inc..216.60
Louis Rosenberg & Co., Inc.—C. Karon 1,282.31
Mid-Crosstown R. R. Co.—City of N. Y.687.99
Same—Same 172.24
Same—Same 329.20
Same—Same 147.60
Marcus, Leon; Sam Weissman and Saul Green—L. Teitler et al.........199.34
Mosher, Howard—L. H. Low............139.20
Mintz, Jacob—Swift & Co., Inc.........118.25
McQuade Stevedoring Co.—Manufacturers' Liability Insurance Co. of N. J.11,842.47
Millenmuth, Nathan—M. Paster........370.20
Neoline Co. of America—M. H. Toker..470.90
Progressive Smelting and Metal Corp.—W. S. Fairhurst.......................588.92
Parkhurst, Chas. H.—National Surety Co. 1,967.82
Pope, Chas. M.—E. Pogsley.............117.75
Pentozzi, Vincenao—De Nobili Cigar Co., Inc. 206.20
Rosenblum, Louis S.—N. Y. Evening Post, Inc. 319.55
Rand, Ezekial C.—Serven Lumber and Coal Co., Inc. 890.72
Rotberg, Morris—D. Pfeiffer 172.64
Reicnelson, Joe—T. Nernstein 534.15
Rothman, Eugene—C. B. Farwell........124.45
Ricck, Leone—La Almoneda, Inc......2,267.41
Sanborn, H. McClellan, and Tina M. Sanborn—Edwin and Lucy Bry, Inc. 6,199.85
Sandberg, Theodore, and David Bacon (Sandberg & Bacon)—M. M. Konski.3,487.88
Sona, Tone Distributors Corp.—Electro Luminous Sign Co., Inc..............376.24
Seiter, Howard H., and Howard Seiter Co.—Phoenix Finance Corp. 259.55
Seiter, Howard H.—Robwig Realty Holding Co. 121.70
Sadofsky, Abraham—American Language Institute, Inc. 235.20
Schlomkowitz, Samuel, and Samuel Rusch (United Cloak and Suit Co.)—Venus Children's Wear, Inc. 3,991.43
Third Ave. Bridge Co.—City of N. Y..548.30
Turner, Patricia—N. Y. Telephone Co..124.15
Tobias, Herbert—B. L. Ginsburg........296.07
Vosbrinck, Lambert P.—A. Mackechonoe 240.20
Von Szendeffy, Ella M. A.—Gimbel Brothers, N. Y. 608.56
Wagner, Charles—A. Schberger......1,390.42
Worlds Oceanic Corp.—American Newspaper Pub. Assn., Inc. 260.70
Wolfish, Usrael—C. B. Mergentino et al 1,761.09
Weissman, Sam, and Saul Green—J. J. Charney 526.38
Weissman, Sam, Saul Green, Jack Weissman and Esther Green—H. Brown 991.65
Watt, Thomas L.—Tiffany & Co.......494.65

In Bronx County.

Cohen, Louis B.—T. Hoppe et al......$141.28
Demeir, Auld W.—J. Fleischman et al..71.97
Gold, Herman, and National Surety Co. —People State of N. Y...............200.00
Kringstein, Herman—O. H. Bookman..112.22
Kerner, Israel—W. F. Duke..........7,677.73
Malvin Herzog Fur Co., Inc. — J. Schwartz et al 1,246.82
Mikalson, Edwin, and National Surety Co.—People State of N. Y.............200.00
National Surety Co. and Jacob Weiner—same 1,000.00
Seixas, Albert—S. H. Geist............275.20
Union Thermometer Co., Inc.—P. Alster 4,619.25

SATISFIED JUDGMENTS.

The first name is that of the debtor; the second that of the creditor and date when judgment was filed:

In New York County.

Finnerty, John, and Victor Thomas—T. Walsh, Dec. 22, 1919.............$120.20
Borgia Building & Construction Co.—Travelers Ins. Co., Dec. 20, 1916....178.76
Piper, Lillian S.—Granby Corp., July 2, 1915 (canceled)....................382.19
Piper, Lillian—K. A. Prever, Jan. 31, 1916 ....125.41
Giaimo, Rosario—J. Hofman, May 4, 1916 ....143.91
Nord-Deutsche Ins. Co. of Hamburg, Germany—T. Abraham et al, Nov. 27, 1920 ....146.50
Giammo, Rosario and Rose—W. O. Fredenberg et al, Apr. 6, 1916...........218.95
Kraut, Herman—Aetna Ins. Co., March 2, 1920 (vacated) 174.11
Dorfman, Theresa—N. Y. Trust Co., July 18, 1918 (canceled)...........5,007.82
Schapiro, Jacob—A. Pursch, Nov. 13, 1920 ....1,509.00
Nord-Deutsche Ins. Co. of Hamburg, Germany—T. Abraham et al, Dec. 12, 1919 ....4,972.80
McLean, Wm. J. — Chelsea Exchange Bank, April 2, 1919 ....2,088.50
Homestead Lumber & Mfg. Co., Inc., Stanley Hodes and Joseph Scharff—Overland Trading Co., Inc., Nov. 22, 1920 (vacated) 523.08
Same—Same, Nov. 18, 1920 (vacated).523.86
Same—Same, Nov. 22, 1920 (vacated).523.38
McClure, Walter C.; W. Struther Jones Jr., Latham R. Reed and Henry A. Rudkin—A. Lovett, Feb. 27, 1920....2,439.59
Sadorisky, Rubin—M. Ratner, March 7, 1916 ....596.68
Wearwell Clothing Co.—S. Cohen et al, Oct. 27, 1919 ....1,658.75
Knighton, Herbert V.—J. J. McDonald, April 18, 1918 ....967.85
Konz, Albert — Commercial Advertiser Ass'n et al, April 22, 1918..........134.65
Pagenstecher, Helen—A. Carlson, June 26, 1914 ....114.00
Same—Same, March 3, 1913...........804.80
Weingartner, Max, Max Korenberg—I. Mosson et al, Feb. 18, 1918...........327.45
Silberstein, Marcus; Joseph Silberstein, Abraham Rosen and Max J. Rosen—Wilton Mfg. Co., Inc., Nov. 17, 1920..1,994.92

In Bronx County.

Mazza, Louis—R. Bloom et al, Feb. 20, 1914 ....$40.91
Sunrise Storage Warehouse Corp.—A. Santini, May 14, 1919 ....1,617.29

FINANCIAL NOTICES.

NOTICE OF REDEMPTION.
THE CAMBRIA FUEL COMPANY.
Purchase Money Mortgage Six Per Cent. Fifteen Year Gold Bonds Due 1925.

Holders of bonds of the above issue are hereby notified that the undersigned Company has called for redemption on January 1, 1921, at principal and accrued interest bonds bearing Serial Numbers:—230, 288, 289, 366, 367, 368, 376, 377, 378, 382, 383, 389, 390, 391, 395, 523, 628, 629, 632, 637, 641, 643, 658, 753, 754, 755, 764, 765, 767, 768, 771, 852, 858, 859, 870, 872, 873, 876, 878, 932, 933, 934, 937, 939, 940, 944, 948, 950, 951, 952, 954, 962, 968, 970, 973, 974,—and upon such date, from the proceeds of the Mortgage redemption fund provided with respect to said issue, the bonds bearing such Serial Numbers will become so due and payable at the office of Bankers Trust Company, Trustee, 16 Wall Street, New York City, upon surrender thereof, together with January 1, 1921, and all unmatured coupons. Thereafter interest will cease to accrue thereon. Federal Income Tax Ownership certificates for the amount of accrued interest must accompany such bonds when presented for redemption.

THE CAMBRIA FUEL COMPANY.
By LEWIS T. WOLLE, President.
Dated, December 3, 1920.

PITTSFORD POWER COMPANY
First Mortgage 5% Sinking Fund Gold Bonds.

The Equitable Trust Company of New York, as Trustee, under the mortgage of the Pittsford Power Company, dated January 1, 1914, hereby invites offerings for the sale to it of as many bonds issued thereunder as will exhaust the sum of Six Thousand Three Hundred and Nine Dollars and Sixty Cents ($6,309.60) at a price not to exceed 105% and accrued interest. Sealed offers will be opened at the office of the undersigned Trustee, No. 37 Wall Street, New York City, at twelve (12) o'clock noon, December 6, 1920; on and within thirty days after which date the holders of bonds whose offers are accepted must present their bonds to the Trustee for payment. Offers should be addressed to the Trust Department of the undersigned. The right is reserved to reject any and all offers.

Dated, New York, N. Y., November 19th, 1920.

THE EQUITABLE TRUST COMPANY OF NEW YORK, Trustee.
By LYMAN RHOADES, Vice President.

TO THE HOLDERS OF FIRST MORTGAGE 5% GOLD BONDS OF GREAT NORTHERN POWER COMPANY, DUE FEBRUARY 1ST, 1935.

The undersigned, successor to Knickerbocker Trust Company, Trustee under the mortgage given to secure the above described issue of bonds, will receive for account of the Sinking Fund offers of bonds of said issue to an amount sufficient to exhaust the sum of One hundred and six thousand, three hundred sixty-two dollars and sixty-eight cents ($106,362.68).

Sealed offers of said bonds may be sent to Columbia Trust Company, Trust Department, 60 Broadway, New York City, on or before December 14, 1920, at twelve o'clock noon. Bonds accepted are payable on or before December 15, 1920. The right is reserved by the undersigned to reject any and all offers.

COLUMBIA TRUST COMPANY,
Successor-Trustee.
By GEORGE E. WARREN,
Vice-President.
Dated, New York, December 1, 1920.

DIVIDENDS.

OFFICE OF
LOCKWOOD, GREENE & CO., MANAGERS,
Boston, Mass.

The semi-annual dividend of 5% upon the common stock of Lancaster Mills has been declared payable December 1, 1920, at the office of the Transfer Agents, the New England Trust Company, Boston, Mass., to all holders of record at the close of business November 26, 1920.

LANCASTER MILLS,
J. DEVEREUX WINSLOW, Treasurer.

THE PIERCE-ARROW MOTOR CAR CO.

The Board of Directors has declared the regular quarterly dividend of two per cent. (2%) on the preferred stock of the Company, payable January 1, 1921, to stockholders of record at the close of business December 15, 1920.

E. C. PEARSON, Secretary.

SETTLED PRODUCTION COMPANY.
DIVIDEND NO. 2.

A quarterly dividend of 3% on the common stock of Settled Production Company has been declared, payable December 15, 1920, to stockholders of record at the close of business December 10, 1920, upon which date books of the company will be closed.

E. PEARCY, Asst. Sec'y.

To Stockholders of

GENERAL CHEMICAL COMPANY,
THE SOLVAY PROCESS COMPANY,
SEMET-SOLVAY COMPANY,
THE BARRETT COMPANY, and
NATIONAL ANILINE & CHEMICAL COMPANY, INC.

including holders of Voting Trust Certificates for stock of the Company last mentioned:

The undersigned Committee, acting under and pursuant to the Plan and Agreement dated September 9, 1920, for the consolidation of the above mentioned Companies, has duly declared said Plan operative.

It is expected that the Plan will be carried into effect as of January 1, 1921, and that temporary stock certificates for the New Stock, preferred and common, will be ready for distribution about January 6, 1921. Definite notice in this regard will be given in due course.

Until and including January 1, 1921, or such other date as of which the Plan shall be carried into effect, all cash dividends paid on all shares of stock deposited under the Plan will be promptly paid over to the holders of the Deposit Certificates representing such shares, as heretofore.

The proportions of the outstanding stocks of the Consolidating Companies which are now under the control of the Committee, subject to the Plan and Agreement, are as follows:

Class of Stock	Proportion Under Committee's Control
General Chemical Co., Preferred Stock	92.71%
General Chemical Co., Common Stock	95.83%
The Solvay Process Co., Common Stock	99.92%
Semet-Solvay Co., Common Stock	97.01%
The Barrett Company, Preferred Stock	93.78%
The Barrett Company, Common Stock	95.14%
National Aniline & Chemical Co., Inc., Preferred Stock	90.35%
National Aniline & Chemical Co., Inc., Common Stock	98.18%

Further deposits of stock under the Plan will be accepted for the time being during the Committee's pleasure, this further extended period for deposits being subject to termination by the Committee at any time without notice.

Dated, December 2, 1920.

Committee:
WM. H. NICHOLS, Chairman.
W. H. NICHOLS, JR.,
E. L. PIERCE,
R. W. SWIFT,
H. H. S. HANDY,
A. W. HUDSON,
EVERSLEY CHILDS,
WM. HAMLIN CHILDS,
ORLANDO F. WEBER,
WM. J. MATHESON.

CLINTON S. LUTKINS,
Secretary of the Committee,
25 Broad Street,
New York City.

DIVIDENDS.

The American Sugar Refining Company
PREFERRED DIVIDEND
COMMON DIVIDEND

On the Preferred Stock a dividend of one and three-quarters per cent, being the 116th consecutive dividend thereon; payable on the third day of January 1921 to stockholders of record on the first day of December 1920.

On the Common Stock a dividend of one and three-quarters per cent, being the 117th consecutive dividend thereon; payable on the third day of January 1921 to stockholders of record on the first day of December 1920.

The Transfer Books will not close.
EDWIN T. GIBSON, Secretary.

American Woolen Company
(Massachusetts Corporation)
QUARTERLY DIVIDENDS.

Notice is hereby given that the regular quarterly dividends of One Dollar and Seventy-Five Cents ($1.75) per share on the Preferred Stock and One Dollar and Seventy-Five Cents ($1.75) per share on the Common Stock of this Company will be paid on Jan. 15, 1921, to stockholders of record Dec. 15, 1920.

Transfer books will not be closed.

WILLIAM H. DWELLY, Treasurer.
Boston, Mass., Nov. 30, 1920.

THE J. G. WHITE MANAGEMENT CORPORATION
43 EXCHANGE PLACE, NEW YORK
MANAGERS
THE MANILA ELECTRIC R. R. AND LIGHTING CORPORATION.

The Board of Directors of the MANILA ELECTRIC RAILROAD AND LIGHTING CORPORATION has declared a quarterly dividend of One Dollar and Fifty Cents ($1.50) per share on the capital stock of the Corporation, payable Friday, December 31, 1920 to stockholders of record at the close of business Saturday, December 18, 1920.

T. W. MOFFAT, Treasurer.

BUFFALO & SUSQUEHANNA RAILROAD CORPORATION.

PURSUANT to resolution this day adopted, there will be paid on December 30th, 1920, to stockholders and also distributed to holders of voting trust certificates of record at the close of business on December 15th, 1920, the regular semi-annual dividend of 2% on the preferred stock, and the regular quarterly dividend of 1¾% and an additional dividend of 3% on the common stock of this corporation.

The transfer books of the corporation and of the Voting Trustees will be closed from the close of business on December 15th, 1920, to the opening of business on January 3rd, 1921.

Dated: November 30th, 1920.
F. E. HALL, Secretary.

PIERCE OIL CORPORATION.
New York, December 1, 1920.
PREFERRED DIVIDEND NO. 6.

The Board of Directors of this Company has declared the regular quarterly dividend of 2% on the Preferred Stock, payable January 1, 1921, to stockholders of record at the close of business on December 20, 1920. Checks will be mailed to such record holders by Guaranty Trust Company, Transfer Agent. Transfer books will not close.

H. R. WATERBURY,
Assistant Secretary.

ORPHEUM CIRCUIT INC.

The Board of Directors has this day declared a dividend of 50c a share on the outstanding Common stock, and the fourth quarterly dividend of 2% on the outstanding Preferred stock, both dividends payable January 1, 1921, to stockholders of record at the close of business December 15, 1920. Tho stock transfer books will not close. Checks will be mailed.

B. B. KAHANE, Sec. & Treas.
New York, Dec. 1, 1920.

THE ELECTRIC STORAGE BATTERY CO.
Allegheny Avenue & 19th Street.
Philadelphia, December 1, 1920.

The Directors have declared a quarterly dividend of three dollars ($3.00) per share from the net earnings of the Company on both Common and Preferred Stocks, payable January 3, 1921, to stockholders of record at the close of business on December 15, 1920. Checks will be mailed.

WALTER G. HENDERSON, Treasurer

SOUTHERN RAILWAY COMPANY.
New York, November 11, 1920.

A dividend of two and one-half per cent. (2½%) on the Preferred Stock of Southern Railway Company has this day been declared, payable on December 30, 1920, to stockholders of record at the close of business, November 30, 1920.

C. E. A. McCARTHY, Secretary.

ATLANTIC TERRA COTTA CO.

The Board of Directors has declared a dividend of 4% on the preferred stock of the Company, payable on December 20, 1920, to stockholders of record at the close of business December 10, 1920.

GEORGE P. PUTNAM, Treasurer.

MEETINGS AND ELECTIONS.

Notice is hereby given that a Special Meeting of the Stockholders of the Carlisle Cord Tire Company, Inc., will be held at the office of Briesen & Schrenk, 25 Broad Street, New York, N. Y., on the 16th day of December, 1920, at 2:30 o'clock P. M., for the purpose of voting upon a proposition that the corporation be dissolved forthwith and for the transaction of such other business as may properly come before said meeting.

Dated, New York, Nov. 17, 1920.
OTTO v. SCHRENK, Secretary.

MEETINGS AND ELECTIONS.

SCHLOSSER & BRAND HOLDING CORPORATION,
30 Church Street, New York City.
To the Stockholders of the SCHLOSSER & BRAND HOLDING CORPORATION.

Notice is hereby given that, pursuant to resolutions of the Board of Directors, a special meeting of the stockholders of the said corporation will be held at the office of the company, No. 30 Church Street, Room 429, Borough of Manhattan, City of New York, on Monday, December 27th, 1920, at three o'clock in the afternoon, for the purpose of voting upon a proposition for immediate dissolution in accordance with the requirements of the General Corporation Law.

Dated, Borough of Manhattan, City of New York, Dec. 3, 1920.
JOSEPH G. ABRAMSON, Secretary.

PECK & DURHAM,
165 William Street, Borough of Manhattan, New York City.

Notice is hereby given that a meeting of the stockholders of Peck & Durham will be held at the office of the Corporation, No. 165 William Street, Borough of Manhattan, City, County and State of New York, at 3 o'clock in the afternoon of the 3rd day of December, 1920, for the purpose of voting upon a proposition that such Corporation be forthwith dissolved. By order of the Board of Directors.

E. B. PECK, Secretary.

Chartered 1799
Bank of the Manhattan Company
New York, November 6, 1920.

Notice is hereby given that an election of eighteen directors of the Manhattan Company will be held at their Banking House, No. 40 Wall Street, in the city of New York, on Tuesday, the seventh day of December next, between the hours of 12 M. and 1 P. M.

By order of the directors.
O. E. PAYNTER, Cashier.

A MEETING OF THE LOT OWNERS OF the Greenwood Cemetery will be held at its office, 170 Broadway, New York City, on Monday, the 6th day of December, 1920, at 12 o'clock noon, at which time an election will be held for five trustees in place of those whose term of office will expire on that day.

ALFRED L. SEAVER, Secretary.

THE ANNUAL MEETING OF THE Colored Orphan Asylum and Association for the Benefit of Colored Children in the City of New York will be held Monday, morning, December 13, 1920, at 11 o'clock, at 128 East 78th St., New York City.

Mrs. ROBERT NELSON MACLAREN,
Secretary.

PROPOSALS.

SEALED PROPOSALS MARKED "Proposals for boiler and storage house" and inclosed in an envelope addressed "Commissioner of Fisheries, Department of Commerce, Washington, D. C.," will be received at this Office until 2 P. M., Dec. 28, 1920, and then opened for the construction of a boiler and storage house at the Woods Hole, Mass., fisheries station. For blank proposals, specifications, plans and particulars address Commissioner of Fisheries, Washington, D. C.

PROPOSALS FOR REINFORCED CONCRETE Conduit.—United States Engineer Office, Custom House, Norfolk, Va.—Sealed proposals will be received here until 12 o'clock noon, Dec. 16, 1920, and then opened, for constructing reinforced concrete conduit in Appomattox River, Va., at Petersburg. Further information on application.

PUBLIC NOTICE.

TRADE MARK REGISTRATION NOTICE.
TAKE NOTICE:

The Secretary of State of the State of New York did on the 13th day of November, 1920, issue Certificates of Registration of Trade Marks in, for, and as to the following:

SHELL,
WHITE SPOT,
DUMB JACK,

to the M M Importing Co., whose principal place of business is at 6 East 45th Street, in the Borough of Manhattan, City, County, and State of New York.

This publication is made pursuant to the provisions of the General Business Law, Paragraph 367, Laws of 1909, Chapter 25, being Chapter XX, of the Consolidated Laws.

M M IMPORTING CO.
Dated Nov. 15th, 1920.

BANKRUPTCY NOTICES.

UNITED STATES DISTRICT COURT, Southern District of New York, in the matter of SNOW'S, LTD., Bankrupt, No. 28,158. To the creditors of the above named bankrupt:

Please take notice that Henry H. Kaufman, Esq., the receiver herein, has filed with me his petition setting forth the respective offers of M. J. Corbett & Co., of $5,500, and C. B. Farnsworth, of $5,000, to purchase all the assets of the bankrupt estate, consisting of both real and personal property of every kind, nature and description, and praying that a special meeting be called for the purpose of considering and acting upon such offers, or any other offer or proposal relative to the sale of the bankrupt's property.

Please take further notice that a special meeting of creditors to consider and pass upon the said petition and to transact such other business as may properly come before said meeting, will be held at the office of Harold P. Coffin, Referee in Bankruptcy, 82 Beaver Street, New York City, on December 14, 1920, at 12:15 P. M.

A copy of the above offers and the petition of the receiver are on file in the office of the undersigned, where the same may be seen and inspected.

HAROLD P. COFFIN,
Referee in Bankruptcy,
82 Beaver Street, New York City.
BENJAMIN A. MATTHEWS, Esq., Attorney for Receiver, 2 Rector Street, New York City.

CONFIRMS SPEECH VANDERLIP SCOUTED

Authoritative Paraphrase of Lenin's Talk of Promoting American-Japanese Strife.

CONCESSIONS AS HIS RUSE

Communists Told Negotiations With "American Millionaires" Would Bring About a Crisis.

Special to The New York Times.

WASHINGTON, Dec. 2.—THE NEW YORK TIMES today obtained an authoritative paraphrase of the speech of Nicolai Lenin before the Moscow Communists, as published in the Krasnaya Gazeta of Petrograd on Nov. 23, 1920, in which he confessed the purpose of the Soviet régime at Moscow to try to disturb the friendly relations between the Governments of Japan and the United States.

When a Morning Post dispatch from Helsingfors quoting the Krasnaya Gazeta's report of the Lenin speech was shown on Nov. 29 to Washington D. Vanderlip of California, to whom the concessions were granted by means of which Moscow hoped to stir trouble between this country and Japan, Vanderlip tried to ridicule the summary of Lenin's speech, and said he would not believe the Krasnaya Gazeta "published that till I see it." At the same time, however, confirmation of the statement that Lenin had made such a speech was sent in a special wireless dispatch to THE NEW YORK TIMES from Berlin, published Nov. 30.

Still further confirmation, more extensive as to detail, reached Washington today in an authoritative dispatch which gave an authentic paraphrase of the speech as printed in the Petrograd newspaper. Here is the text of the authoritative paraphrase:

"The Krasnaya Gazeta of Petrograd, on Nov. 23, published a speech by Nicolai Lenin which he delivered before the Moscow Communists, pointing out that the world revolution which the Russian Communists seek has progressed slowly and that the Communists must exercise patience.

"He claimed that despite the delay in the fruition of efforts to bring about world revolution, the Soviet status was generally favorable and that intrigues were principally responsible for the attacks that had been made on Soviet Russia during the last three years. He said that the Bolsheviki had had the advantage of a rest because of the fact that what he called the large 'capitalistic countries' which still had a 'tremendous' hatred against Soviet Russia could not now dispatch troops against Soviet Russia.

"He added that 'revolutionary preparations' were continuing in those larger countries. He pointed out that peace had been signed with some of the smaller countries which had been belligerent against Soviet Russia and that through these smaller countries, therefore, the Soviet régime was enabled to continue foreign relations.

"He declared that negotiations for concessions which he said were in progress between 'American millionaires' and the Soviet régime would 'bring Japanese-American animosity to a crisis.' He asserted that there had been long-pending friction between Japan and America and added that 'it is our plan to use these frictions for our benefit.'

"He said that enemies of the Soviet were now assisting Soviet Russia by signing treaties with the Soviet Russia régime under compulsion. He contended that the Soviet régime, therefore, should not be assailed for making concessions, as the principal Soviet purpose in agreeing to concessions was to further the Soviet aspiration to overthrow capital in the world.

"Lenin told his fellow Communists that the menace of another war evolving from present conditions in the Caucasus lost importance because Poland was no longer fighting the Soviet régime. In view of the elimination of Poland as a belligerent, and in view of the superiority of numbers which he claimed the Bolsheviki would have in the event of a possible war in the Caucasus, he said there need be little apprehension regarding the outcome of such a war. He said that it was not certain that war in the Caucasus would be averted, although the Soviet régime hoped there would be a peaceful adjustment.

"Undeveloped industries and the remoteness of the grain producing regions from the markets, have hindered internal progress, according to Lenin's speech. He said that Soviet Russia had an opportunity to garner approximately 250,000,000 poods of grain through the operations of the compulsory labor armies, that the régime hoped to give cloth to peasants in exchange for the products they raise, and that they expected eventually to put in operation a million spindles instead of the half-million spindles which he said were now engaged in the textile output.

"He appealed to the Communists to avoid retrogression, urged the imperativeness of construction, and laid particular emphasis on the necessity for large electrification projects as part of the economic plans that should be carried out. He admitted that these projects would require 'tremendous efforts.'

"He said that communism should show that it 'could do something' by attempting to accomplish more for the peasants."

MAY DISCUSS ELECTRIC RATE

Commission Says Mayor or 100 Consumers Must Protest Rise.

The 10 per cent. increase in the bills of small consumers by the three big electric light companies in this city being effective, the Public Service Commission may now hold a hearing on the increase, providing the Mayor or 100 consumers file a complaint. In explaining how a hearing could be held, the commission yesterday also told of repeated efforts to obtain a law empowering it to suspend tariffs filed by gas and electric companies. Another similar effort is to be made during the next session of the Legislature.

A hearing before the commission, it was explained, would take the form of inquiring into the reasonableness of adding to the bills of consumers the cost of coal above $3 a ton.

To Stop American Leather Imports.

RIO JANEIRO, Dec. 1.—Importation of leather from the United States will be discontinued until the American dollar approaches the normal exchange rate, according to a resolution adopted by the Association of Boot and Shoe Manufacturers here today.

BUSINESS NOTES.

Joseph A. Isaacs, who was formerly with Topken & Co., has become associated with V. Perrin & Cie., glove manufacturers, 222 and 224 Fourth Avenue. After Jan. 1 he will represent them in the South.

Joseph F. Gleitsman, who for several years has been covering the Middle West for the Little Goddess Dress Company of this city, has been obliged by illness to take a trip to California. Joseph Silverman, sales manager for Lustgarten & Bloch, will take Mr. Gleitsman's place until he returns.

The local chapter of the National Institute of Credit will hold its regular monthly meeting at 2:45 P. M. tomorrow in the rooms of the Arkwright Club, 320 Broadway. A discussion on "What a Credit Man Should Know About Credit Insurance" will be led by Arthur Blanchard, special agent of the London Guarantee and Accident Company, Ltd.

H. E. Hilty, formerly advertising manager of The Silent Partner, has become associated with the Littlehale Advertising Agency, which is located in the Flatiron Building. He will specialize in the handling of accounts of manufacturers of women's ready-to-wear garments.

BUSINESS WORLD

COMMERCIAL PAPER.

Yesterday..7¾@8 per cent. for the best names
Wednesday.7¾@8 per cent. for the best names
The quotations are for six months' paper.

Gray Goods Trading Slows Up.

Trading in the local gray goods market slowed up noticeably yesterday, but in spite of this fact prices remained firm to higher. A gain of a quarter of a cent a yard was registered by 39-inch 68-72s, which sold for delivery during this month at 9½ cents. December-February shipments of 38½-inch 64-60 printcloths were disposed of at 8¼ cents. In the sheetings, where business was small, 6.15-yard goods brought 6 cents for delivery this month.

A Sign of Business.

Discussing general business conditions and the tendency to see improvement in various lines, a dry goods representative yesterday went to his office window overlooking the district and said: "I will agree to the statement that business is on the mend when those streets look less like Sunday afternoon. You have to look pretty close now to see a scattered case of goods going in or out of a building. When the improvement starts, those cases will not be so hard to find. Just now, however, it looks like a Sunday right through the wholesale district."

Traders Winning Out.

Remarking that the garment manufacturers had often been criticised as a group of traders instead of responsible business men, a representative of that trade said yesterday: "The industry may consist of a good many traders, but just now the trading instinct is serving the industry in good stead. The manufacturers in this trade saw the need of readjustment, and they started liquidating with a speed that would take the breath out of some trades. The result is that our line is probably better off, considering our former condition, than any other industry similarly placed."

Using Improved Machinery.

With the greater freedom of operation allowed by easier conditions in the labor market, local clothing manufacturers see an opportunity to provide themselves with labor saving devices denied them when the workers had the upper hand. It is recalled how the union placed definite limits on the amount of goods that could be cut up at one time. This, it is explained, was only one illustration of the restrictions placed upon the use of improved machinery, as many labor saving devices have been placed on the market, but could not be utilized under the conditions that existed. With these restrictions removed, the manufacturers see more chance of effecting factory economies, a development for which great things are promised.

Prospects for Resort Goods.

There is a very distinct contrast between the prospects facing business in resort goods this season and those which appeared last year at this time. The extravagance craze, it is pointed out, was then at its height, just as the economy movement now is most general. Manufacturers of and dealers in merchandise bought by those who visit the Winter resorts keep a close eye on developments in the theatre and hotel business, as a guide to prospective conditions. It is known that the theatres have become less popular and that the hotels are not doing so well as they did. Consequently, the resort trade is not regarded in a very rosy light.

Are Importers Buying Again?

According to what appear to be well-founded reports, a number of importers are again entering the European markets in a quiet way to purchase goods for future delivery in anticipation of an upward revision of the tariff within a relatively short time after the inauguration of Senator Harding. Some of these orders, it is reported, run into sizeable sums and a wide variety of merchandise is included in them. Among the goods prominently mentioned are woolen and cotton fabrics, gloves and fancy goods and notions. It is further reported that some importers are no longer exerting selling pressure in order to move their merchandise, expecting an appreciation of the value of goods in stock from the looked-for increase in import taxes.

Will List Unfair Retailers.

Retailers of men's furnishings who are not strictly ethical in their business dealings are to be listed by a bureau which will shortly be organized by the National Wholesale Men's Furnishings Association. Resolutions calling for the establishment of the bureau were passed yesterday at a meeting of the association's Board of Directors, held at 200 Fifth Avenue. Retailers guilty of cancellations, unfair returns and other trade evils will be reported to the bureau by individual members of the association, and the whole membership will be kept posted as to who they are. A form proposed for a uniform signed order blank, for use by members of the association, as well as by members of the National Retail Clothiers' Association, was approved by the board, and will now be submitted to the latter organization for similar action.

The Trappers Are Displeased.

Reports that have reached this city recently from various parts of the country indicate that trappers are not at all pleased with the sharp reductions in prices shown in the new lists that are being sent out by fur dealers in a position to handle fresh-caught skins. Because of this a general shrinkage of receipts is considered inevitable, the trappers asserting that it is not worth their while to devote much time to the work at the new scale. Comparison of the new lists with those of only a few years ago show that the prices offered are good, but they show up poorly when the dealers' offerings for similar skins in 1918 and 1919 are considered. In the case of the better muskrats, for instance, the new lists offer prices about 75 per cent. less than at this time last year. In many localities the choicest "rats" bring under $1 each, and some of the poorer ones fetch as low as 5 cents.

Syndicate Buying Too Slow?

The Yokohama raw silk market is nominally unchanged. Disappointed with the slow buying of the Silk Syndicate, however, some Japanese holders are getting restless, and with firm offers it may be possible to pick up some silks at figures below the standard prices set by that body, particularly lots which have not passed the syndicate's rigid quality requirements. H. L. Gwalter & Co. of this city report the Canton and Shanghai markets unsettled by the decline in exchange, which has brought the lay-down costs of Chinese silks more in line with prices ruling here. Though buyers are watching developments closely, not much actual business has been reported so far. Milan and Lyons are both quiet, with reelers in the former market more disposed to make slight concessions to stimulate buying. Locally, things continue dull. Prices, while nominally steady, are not so actually, and cash buying frequently brings out concessions.

Wool Stock Graders Meet.

The quarterly meeting of the Wool Stock Graders' Association, held yesterday at the Waldorf-Astoria Hotel, adopted a new classification of material, as follows: "Mixed soft woolens are to contain the usual percentage of all grades and colors to be reasonably expected from shipments from the territory in which the shipment originated. This stock may contain not exceeding 5 per cent. of rejections and not exceeding 5 per cent. of tare, based on the net weight of acceptable material to be paid for at purchase price. Any delivery containing an excess of 5 per cent. of rejections may, at buyer's option, be rejected or assorted, and the objectionable material in excess of 5 per cent. taken to account at market price or returned. The above specification also applies in the purchase of mixed rough cloth, mixed skirted cloth and merchant tailor clips." The association decided unanimously to support the movement against cancellations inaugurated by the National Bureau of Commercial Contracts. Edward A. Stone presided.

ARRIVAL OF BUYERS

Arriving Buyers may register in this column by telephoning Bryant 1000.

ALBANY, N. Y.—Gold Stores; L. Gold, jobs silk, velvet dresses; 366 5th Av.
ALLENTOWN, Pa.—F. Heinz & Co.; F. Heinz, millinery; Pennsylvania.
BALTIMORE—Hecht Bros. Co.; F. S. Deutsch, women's furnishings; McAlpin.
BALTIMORE—L. & D. Adler; L. Adler, clothing materials; Latham.
BALTIMORE—I. Baer, piece goods; Pennsylvania.
BALTIMORE—Maass & Kemper; C. A. Laur, G. W. Busch, white goods, linens; The Annex.
BALTIMORE—Goldenberg Bros.; D. Rosenberg, silks; Grand.
BOSTON—Peerless Petticoat Co.; S. Andrews, silks, jerseys, taffetas, cottons; 1,182 B'way, Room 507.
BOSTON—Wm. Filene's Sons Co.; upstairs—Miss Golding, misses' inexpensive dresses; Mrs. Phillips, women's dresses, costumes; 225 5th Av.
BRIDGEPORT, Conn.—Howland D. G. Co.; E. J. Godfrey, Mrs. M. Frey, Miss M. Swift, linens, white goods, infants' wear, muslin underwear, corsets; J. E. Kelly, notions, laces; L. B. Withstanley, domestics, flannels, blankets, linings; C. H. Clark, housefurnishings, crockery; 404 4th Av.
BUFFALO—Wm. Hengerer Co.; Miss P. Brinton, coats, suits, dresses, wraps; 2 W. 37th.
BUFFALO—J. N. Adam & Co.; Miss B. E. Mayo, trimmed, untrimmed hats, &c.; 2 W. 37th.
BUFFALO—E. S. Bowman Co.; E. S. Bowman, waist, dress materials; McAlpin.
BUFFALO, N. Y.—W. Hengerer Co.; Mrs. H. E. Howes, ready-to-wear; 2 W. 37th.
CHICAGO—Marshall Field & Co.; A. B. Nelson, ribbons, wholesale; 1,107 B'way.
CHICAGO—Boston Store; Mrs. F. Eisendrath, women's ready-to-wear; 44 E. 23d, Room 308.
CHICAGO—Carson, Pirie, Scott & Co.; L. A. Stahl, ready-to-wear; 404 4th Av.; Pennsylvania.
CHICAGO—Rosenwald & Weil; M. S. Stern, overcoatings; 200 5th Av.
CHICAGO—Hart, Schaffner & Marx Co.; W. S. Hart, skirts, dresses, waists; 200 5th Av.; McAlpin.
CHICAGO—Carson, Pirie, Scott & Co.; Mr. Tiffany, ready-to-wear; 404 4th Av.
CLEVELAND—Halle Bros.; E. H. Aymer, shoes; J. C. Stirm, men's clothing; 220 5th Av.
CLEVELAND—Stearn Co.; I. Rosenstein, silk underwear, Philippine hand embroidered underwear, waists; 212 5th Av., 13th floor.
COLUMBUS—F. & R. Lazarus & Co.; A. V. Rees, girls' wear, basement; 225 5th Av.
DAYTON, Ohio—S. and M. Margolis & Co.; S. H. Margolis, ready-to-wear; Breslin.
DETROIT—J. L. Hudson Co.; Mr. Bartlett, dresses, basement; 225 5th Av.
DETROIT—Crowley, Milner & Co.; Miss A. Golding, waists; 120 W. 32d.
DETROIT—Newcomb-Endicott Co.; H. A. Reichenbach, shoes; 200 5th Av.
DETROIT—The J. L. Hudson Co.; C. H. Armstrong, men's furn. goods, basement; 225 5th Av.
ELMIRA, N. Y.—Sheehan, Dean & Co.; E. Dean, gen'l mdse.; 105 Grand.
GRAND RAPIDS—Friedman-Spring D. G. Co.; G. P. McHugh, shoes; 352 4th Av.
LEXINGTON, Ky.—Wolf, Wile & Co.; C. G. Wilson, wash goods, linens; 120 W. 32d; Grand.
LITTLE ROCK, Ark.—Pfeiffer Bros.; Mr. Patterson, white goods, wash goods, linens; 352 4th Av.
LOS ANGELES—Bullock's; Mr. Endsley, boys', children's, young men's furnishings, hats; 225 5th Av.
LOS ANGELES, Cal.—Broadway Dept. Store; upstairs, A. K. Keller, suits, coats, dresses, skirts; 95 Madison Av.
MEMPHIS, Tenn.—J. Goldsmith & Sons; J. Buxbaum, clothing; 1 E. 33d.
MILWAUKEE—Gimbel Brothers; J. H. Hoffheimer, gen'l mgr.; B'way and 32d.
NEW HAVEN, Conn.—The E. Malley Co.; J. C. Mizer, notions, ribbons, fancy goods; 105 Grand; Park Av.
PHILADELPHIA—Franklin Sweater Mills; A. Lichtenstein, yarns; Breslin.
PITTSBURGH—Frank & Seder; J. Cohen, ready-to-wear, basement; 16 W. 36th.
PITTSBURGH—Boggs & Buhl; Miss K. Sullivan, women's coats, dresses; 1,140 B'way.
PITTSBURGH—Rosenbaum Co.; Mrs. Freid, millinery; 120 W. 32d.
PROVIDENCE, R. I.—Gladding D. G. Co.; Mrs. E. Burke, waists, sweaters; 200 5th Av.
ROCHESTER—B. Forman & Co.; Miss M. Gerling, knit and glove silk underwear; 225 5th Av.
ROCHESTER, N. Y.—M. Nusbaum & Co.; M. Nusbaum, silks, cottons, linings; Continental.
SAN FRANCISCO—Hale Bros.; J. J. Shea, silks, linings, dress goods; 50 Union Square, Room 1408.
SCRANTON—Cameron & Waters; A. Cameron, domestics; Collingwood.
ST. LOUIS—Marquette Cloak & Suit Co.; H. Frank, silk dresses for Spring; 112 E. 19th, Room 703.
ST. LOUIS—Ely & Walker D. G. Co.; J. T. Carpenter, remnants; 56 Worth.
ST. LOUIS—Sonnenfeld's; M. Rosenthal, pasted flower hats; 16 W. 36th.
ST. LOUIS—Schwartz Importing Co.; A. Schwartz, Spring dresses; 1,372 Broadway, 5th floor.
ST. LOUIS—Gilbert Meyer Garment Co.; J. Meyer, Spring suits; 43 W. 27th, Room 405.
UTICA, N. Y.—Rathbun & Co.; W. C. Rathbun, men's furn. goods, sweaters, gloves; 60 Worth.
WASHINGTON, D. C.—Hecht Co.; H. E. Ulman, jobs men's bath robes; 116 W. 32d.
WASHINGTON, D. C.—Michael's; E. B. Nager, cheap velour dresses; 3 E. 28th St. 1st floor.
YOUNGSTOWN, Ohio — Strouss-Hirshberg Co.; Mrs. H. D. Green, representing; 1,150 B'way; Park Av.
YOUNGSTOWN, Ohio—Strouss-Hirshberg Co.; H. Goldstein, men's, boys' wear, basement; I. Wagner, men's, boys' wear, upstairs; 1,150 B'way, 8th floor.

BUYERS' WANTS.

Fifteen cents per word each insertion.

ARTIFICIAL SILK Wanted—Quantities. H. S. Meritzer, 339 5th Av., New York. Murray Hill 2899.

BATHING SUITS Wanted—Jobs cloth and silk. S. Guggenheim, 6 West 28th.

CANTON CREPE Wanted—Quantity in navy and brown. Dicker & Ginsberg, 22 West 32d St., New York City.

CHAMOISTYN Wanted—All shades. Zuckerman & Bellsey, 130 West 25th.

CHIFFON VELVET Wanted—Black, brown and taupe; can use a quantity at a price. Chelsea 9755.

COATING Wanted—American 19809, brown and navy bolivia; cash. Waxman. Chelsea 8332.

COATS AND SUITS Wanted—Looking at Spring lines of coats and suits of the better kind. 9th floor, 36 West 25th.

COATS AND SUITS Wanted—Looking at Spring suits and coats of the better kind; call all week. 145 West 28th, 12th floor.

COATS Wanted—Looking at better grade coats and wraps only, for Spring. Phone for appointment. Chelsea 590.

COATS Wanted—Jobber looking at regular and stout sizes. Call after 10 A. M., 5th floor, 151 West 26th.

COATS AND SUITS Wanted—Jobber placing orders on Spring styles; call with samples. 11th floor, 236 5th Av.

COATS Wanted—Jobber looking at Spring coats of better grade. 11th floor, 145 West 30th.

COATS and Wraps Wanted—Jobber looking at Spring samples of better class, 11th floor, 32 West 27th.

COATS Wanted—Jobber placing orders on Spring coats, flappers and juniors. Call at 12 West 27th, 1st floor.

COATS, Suits Wanted—For Spring only; snappy models. Eisen & Sons, 122 West 26th.

COATS AND WRAPS Wanted—Snappy Spring models. 142 West 24th, 11th floor.

COATS, SUITS Wanted—Jobber placing Spring orders. 129 West 29th, third floor.

COATS Wanted—Spring models, misses' and juniors'. Bernstein, 31 West 31st.

COATS and SUITS Wanted—Jobber placing Spring orders. 5th floor, 153 W. 27th St.

COATS Wanted—Jobber looking at Spring coats. 8 West 30th, 10th floor.

CORDUROY Wanted—Boyd's 3175, all colors, for cash; must be cheap. Cantor, Madison Square 7300.

COTTON GOODS Wanted—Will buy for cash any quantities unbleached and finished goods, also seconds and shorts, &c. Meyer Barish Mfg. Co., 445 Broadway.

COTTON GOODS Wanted—All kinds, single peggies, chambray, quantity; must be cheap. Atlantic Romper Co., 513 Broadway.

COTTON GOODS Wanted—Spot cash for quantities; must be cheap. Kaplan Bros., 426 Broadway.

COTTON GOODS Wanted—Batiste, crisp 8480, at a price. Handcraft Blouse, 15 West 31st.

COTTON GOODS Wanted—Percales, 60x64; large quantity; spot cash. R. H., 119 Times.

CREPE DE CHINE Wanted — Four (4) thread; spot cash; must be cheap. Friedberg Bros., 42 East 32d.

CREPE DE CHINE Wanted—3-thread; price must be right. Nelson & Levene, 320 5th Av.

CREPE DE CHINE Wanted—5-thread, cheap for cash. Goodman, 13 East 33d.

CREPE Wanted—Canton, for cash. Eclipse Dress Co., 42 West 33d.

DRESSES Wanted—Will buy quantity jobs better grade tricotine dresses at a price. Demand, 6 West 32d.

DRESSES Wanted—Jobber placing large orders on Spring dresses, all materials. 3d floor, 153 West 27th.

DRESSES Wanted—Jobber looking at samples in all materials; also stouts. 22 West 27th, 3d floor.

DRESSES Wanted—Jobber placing orders on smart Spring models. Warren Dress, 258 5th Av.

DRESSES Wanted—Placing orders on georgette and taffeta dresses. Demand, 6 West 32d.

DRESSES Wanted—Canton crepes and silks. 137 West 25th, 7th floor.

DRESSES Wanted—Jobs, for cash; large quantities. 40 West 27th (10th floor).

BUYERS' WANTS.

DRESSES Wanted—Jobber placing stock orders on better grade georgettes, canton crepes, taffetas and charmeuse dresses; only those making high-class line need apply. 36 West 33d, 2d floor.

DRESSES Wanted—Jobber of St. Louis is ready to place stock orders on Spring dresses. Call with samples from 9 to 12. Joe Beckman, Sample Room, care Breslin Hotel.

DRESSES Wanted—Placing large stock orders on taffetas, Canton crepes, crepe de chines, tricolettes for Spring wear; bring samples all week. 40 West 27th (10th floor.)

DRESSES Wanted—Big jobber looking at stout and women's dresses in all materials; good opportunity to connect with big users. 18 West 27th, 5th floor.

DRESSES Wanted—Large stock orders placed on Spring woolen dresses; snappy styles only will be considered. Call with samples, 21st floor, 6 East 27th.

DRESSES Wanted—Jobber placing orders on taffeta, satin, georgette and tricotine for Spring. Call 35 West 19th St., 4th floor. Watkins 2729.

DRESSES Wanted—We are placing Spring orders on stylish stout dresses. Call with samples all week, Universal Dress Co., 147 West 25th St.

DRESSES Wanted—Open for large quantity tricotine dresses for spot cash; must be of a concession. H. A. R. & Co., 26 West 32d St., 3d floor.

DRESSES Wanted—Will buy tricotine and serge dresses, any quantity; also looking at Spring samples. Normana Dress Co., 279 5th Av.

DRESSES Wanted—Jobber looking at dresses for Spring; all materials; Friday and Saturday. Wm. Greenberg, 277 5th Av., top floor.

DRESSES Wanted—Jobber placing orders on high-class dresses on canton crepe, chiffon, taffeta and georgettes. 134 West 25th, 3d floor.

DRESSES Wanted—Placing orders on better dresses, stouts; new spring models, all materials; bring samples. Goodman, 13 East 33d.

DRESSES Wanted—We will buy cash jobs, any quantity, tricotine dresses; submit samples, 9-5 daily. 5th floor, 28 West 33d.

DRESSES Wanted—Jobber placing orders for taffeta and georgette dresses. Call, with samples, Flower Dress Co., 19 West 24th.

DRESSES Wanted—Jobber looking at better grade dresses for Spring. Call, with samples, 49 West 27th, Room 608.

DRESSES Wanted—Placing orders on new Spring samples; will also buy jobs for cash. Lincoln Dress, 47 West 32d.

DRESSES Wanted—Jobber will pay spot cash for any quantity of Fall dresses. 3d floor, 153 West 27th. Chelsea 7385.

DRESSES Wanted—Open to buy quantity cloth dresses for cash; must be cheap. 161 West 26th St., 4th floor, rear elevator.

DRESSES Wanted—Large jobber placing order on Spring dresses of better grades. Call with samples, 34 West 32d, 6th floor.

DRESSES Wanted—Open for jobs in tricotines, serges and velours; quantity no object. 34 West 32d St., sixth floor.

DRESSES Wanted—Largest wool dress house buying very high class dresses. Sample room, 29 West 32d, 11th floor.

DRESSES Wanted—Very large jobber buying high class canton crepe dresses. Sample room, 29 West 32d, 11th floor.

DRESSES Wanted—Spring styles Canton crepes, mignonettes and novelties; bring samples. 4th floor, 14 East 33d.

DRESSES Wanted—Jobber looking at velveteen samples all morning. 9th floor, Mr. Katz, 150 Madison Av.

DRESSES Wanted—Contractors on Canton crepes; bring samples. Halprin & Silverman, 118 Madison Av.

FLANNELS Wanted — Parker-Wilder's 556, all colors. 1,182 Broadway, Room 507. Madison Square 5848.

FURS Wanted—Australian opossum, raccoon, nutria, collars or skins. Royal Coat Co., 44 West 28th St. Watkins 6212.

FURS Wanted — Will pay spot cash for trimmed sealine and nearseal coats and dolmans; bring samples. Aarons, 742 6th Av.

FURS Wanted—1,000 collars, Australian opossum, nutria and raccoon for cash. Herman Goldstein, 127 West 25th.

GINGHAM Wanted—Lorraine, 904, checks and stripes, for cash. Lurie Co., 10 West 30th.

JERSEY WOOL Wanted—Dress weight, will buy any quantity; submit samples and prices at once. Dorfman & Wiesen, 1,115 Broadway.

LINING Wanted—O. D. Melton or Jerkin; in the market for quantity; mail samples. M. Rudolph, 54 West Lake St., Chicago, Ill.

LININGS Wanted—Fancy Jap silk lining at a price for cash. I. & B. Sapiro, 37 West 20th.

METAL CLOTHS Wanted—In all colors. J. & W. Goetz, 10 East 32d.

MIGNONETTES Wanted—M. Kirschner & Sons, 16 East 33d St.

PLUSHES Wanted — Pennsylvania pilefur, black and beaver. Shulman & Brick, Watkins 5134.

PLUSHES, TRICOTINES Wanted—Peco, ungava, nishni, 0388, 5782, for cash. Stuyvesant 8459.

PLUSHES Wanted—Peco plushes; quantity for cash. Lubow, Hanger & Cohen, 153 West 15th.

PLUSHES Wanted—Peco, lapinax and B5 beaver; cash. Rashkind & Soloff, 22 West 32d.

PLUSHES Wanted—Nishni, Peerless, Dobson's and 4040. Phone Chelsea 7154.

PLUSH Wanted—Sofura, beaver or similar; must be cheap. Chelsea 7545.

POLOS Wanted—All kinds, Spring shades, cheap. Ohringer, 9 West 20th.

PONGEES Wanted—12 momme, any quantity; spot cash. Phone Stuyvesant 6700.

POPLINS Wanted—Will buy large quantity three-ply assorted colors, Susquehanna or other makes; price must be right. Thomas Posner & Brother, 114 West 27th.

POPLIN Wanted—P. P. L. black and navy. Chelsea 2947.

RAINCAPES Wanted—Fast color blue and red sateen; spot cash. Stuyvesant 5944.

SATEEN Wanted—Quantity, 64x104, in black, navy, green and purple; must be cheap for cash. Spring 9332.

SATINS Wanted—Open to buy satin Francais, all shades; also Reiling and Schoens 1371 for cash. Madison Square 4941.

SERGES Wanted — Manufacturer open for 6301, 7301, M. F. L., P. G. L. 1,182 Broadway, Room 507. Madison Square 5848.

SERGES Wanted—Out-of-town manufacturer open to buy for cash; W. F. X., M. F. L., 7512. G. Y., 304 Times.

SERGES Wanted—American 0936, any quantity; also fine tricotine. Haft, Watkins 6134.

SERGES Wanted—7120, 54289, for cash. 1,150 Broadway, Room 507. Mad. Sq. 5787.

SERGES Wanted—SBGL navy, quantity, for cash. Henry Sobol, 151 West 26th.

SERGES Wanted—Minuets, 7120, 833, or equivalent. 40 West 27th, 10th floor.

SERGES Wanted—Amoskeag, 7301, navy, for cash. Lurie Co., 10 West 30th.

SILKS Wanted—One of the largest silk jobbing houses in the United States is open to purchase silks of all descriptions for spot cash from manufacturers, jobbers, or cutting-up trade; quantity no object. Address, giving full particulars of the articles you have for sale, together with the quantities and lowest cash prices, X 2435 Times Annex.

SILKS Wanted—Will buy for spot cash, 3, 4 and 5 thread crepe de chines, also crepe meteors, radiums, satins, messalines, georgettes, taffetas, all kinds of shirtings, any quantity; also all kinds of remnants in silk from 1½ yards up. Store, 34 East 29th. Madison Square 2673.

SILKS Wanted—Large quantity plaid silk in either messaline satins or taffetas; desirable patterns only considered; will pay cash for right merchandise at right price. P. J. Barash, 27 West 20th.

SILKS Wanted—Charmeuse, wash satins, shirtings, crepe de chines, messalines, taffetas, all shades, at a price for spot cash. Samuel Briskman, 33 East 27th St.

SILKS Wanted—Heavy crepes, taffetas, peau de cygne, canton crepe, 1,170 Broadway, Room 715. Madison Square 205.

SILK Wanted—Tussah for cash; must be cheap. Ralph Silk Mills, 41 Union Square. Stuyvesant 4833.

SILKS Wanted—Printed foulard and radium, for cash. Lubow, Hanger & Cohen, 153 West 15th.

SILKS Wanted—Natural Jap; all weights; any quantity; cash. Madison Square 0899.

SILKS Wanted—Printed Jap lining, for cash. A. Zimmerman, 55 East 11th.

SKIRTS Wanted—Jobbers placing orders on Spring skirts. Call with samples Friday from 10 A. M. to 12 A. M., Room 314, 1,206 Broadway.

SKIRTS Wanted—Jobber buying Spring skirts. 1st floor, 19 West 35th.

SUITS Wanted—Jobber looking at Spring suits and coats of better grade for misses' and ladies. 6 and 8 East 27th, 14th floor.

SUITS Wanted—Placing orders on high-grade suits. 6th floor, 131 West 28th.

SUITS Wanted—Jobber looking at Spring suits, all week. Swede Co., 38 W. 33d St.

SUITS Wanted—Jobber looking at better grades Spring coats. 8th floor, 35 West 31st.

SUITS Wanted—Placing orders on serge and tricotine suits. Demand, 6 West 32d.

SUITS and Coats Wanted—Jobber looking at odd sizes. 11th floor, 145 West 30th.

SUITS Wanted—Jobber placing Spring orders. 32 East 31st (1st floor).

TAFFETA Wanted—Will buy pearl gray, black and brown; any quantity at a price. Harry Wadler, 11 East 26th.

TAFFETA Wanted—Can use 500 pieces at price. Rabinowitz Dress, 38 West 32d.

TOWELING—300 pieces Star-Tex crash toweling, 17 inches wide. R. Kleinman, 448 Broadway.

TRICOLETTE Wanted—Manufacturers who want immediate and profitable business should call to see me at once. C. M. Goldberg, 334 4th Av.

TRICOLETTE Wanted — High shades, for cash. Eclipse Dress, 42 West 33d.

BUYERS' WANTS.

TRICOTINES Wanted—American style 0388; can use quantity. Bramson Bros., 48 West 25th St. Watkins 6264.

TRICOTINES Wanted—Will exchange quantity Amoskeag 7512 for quantity of fine tricotine and pay difference in cash. B 213 Times.

TRICOTINE Wanted—At price; pay spot cash; tan, brown, navy. 319 5th Av., 1st floor. Vanderbilt 4634—1389.

TRICOTINE Wanted—Andrew's 5782 or similar. Bernstein, 40 West 22d. Gramercy 6378.

TRICOTINE Wanted—American 0388, 09077; will pay cash. Singer & Katz. Wat. 3385.

TRICOTINE Wanted—0388, also Andrews for cash. Hoenig & Kaplan, 40 West 22d St.

TRICOTINES Wanted — American 0388. Morris Waldman, 17 West 28th.

TRICOTINES Wanted—0388, navies. Chas. Wersba, 117 West 31st.

TRICOTINE Wanted—0388, 0977, 5782, 7161. Chelsea 8087.

VELOURS Wanted — Lightweight brown, reindeer, navy, for cash. 1,150 Broadway, Room 507. Madison Square 5787.

VELOURS Wanted. Jacob Holtzman, 134 West 29th.

VELVETS Wanted—Open to buy for cash 25 pieces William Oppenheim's 1502. Madison Square 2673. Store, 34 East 29th.

WOOLENS Wanted—Velours, and others, all wool, not over $1 yard. 7th floor, 48 West 25th.

Contracts Wanted.

KNEE PANTS—We have plant equipped to cut, make and trim; very low price. Orchard 6737. L 62 Times.

OFFERINGS TO BUYERS.

Fifteen cents per word each insertion.

APRONS—5,000 dozen, all kinds; immediate delivery. Dean's Lock Stitch, 45 East 17th St.

ARMY and Navy Stores, Attention!—Buy direct from U. S. A. Sales Co., 45 East 9th, Stuyvesant 1540; for immediate delivery Herman's navy and army Munson shoes; Government hobnail shoes, all sizes; Government slickers, O. D. reclaimed blankets, O. D. breeches and long pants; new army overcoats, hosiery, underwear, navy mittens, new O. D. shirts, canvas leggins; other good too numerous to mention; lowest prices.

ARMY AND NAVY STORES, Attention!—Cashmerette sox, firsts, $1.25; all wool slipover sweaters, $19; navy sweaters, $15; army 3-button sweaters, $16.50; wool shirt and drawers, $8.50; reclaimed jerkins, $3.25; all wool cashmere sox, $3.50, case lots only, net cash. Phone Stuyvesant 950. K. & K., 9 East 20th St.

ARMY AND NAVY GOODS—Have on hand for immediate delivery at attractive prices, Stephens marine shirts and drawers, navy sweaters, navy caps, army socks, slip over sweaters and other desirable numbers. Klein Bros., 348 Canal Street. Telephone 257 Canal.

ARMY and navy goods, new and reclaimed, breeches, shirts, overcoats, coats, jerkins, navy underwear, mitts, hip and knee boots, &c.; lowest prices; immediate delivery. Berger-Kranz Co., 27 West Houston St.

ARMY AND NAVY GOODS—Navy underwear, navy mitts, web belts $18 gross, cuff leggins, new blankets, spiral puttees, boots, arctics and plenty of other merchandise. H. M. Becker, 442 Broadway, 1st floor.

ARMY, NAVY and OFFICERS' SHOES—Factory close-outs in job lots at bargain prices. Phone Bryant 2432. Lunine-Kalish Shoe Co., 243 West 42d St.

ARMY BELTS—Webb, best buckle, full range of sizes; price $16.50 a gross. Nat Bloom & Co., 1 West 3d St.

BAGS—Tortoise shell, ivory; leather and beaded; all imported. Brown & Kruger, 97 5th Av. Stuyvesant 8174.

BAGS—Beaded, imported, large quantity, starting 80c. each. Room 416, 366 Broadway.

BLANKETS—New all-wool army blankets, $3.50, 57x84; made from U. S. Government gray burella cloth. Surplus Trading Co., 394 Broadway, New York City. Telephone Canal 5020.

BOLIVIA—Raritan, brown, beaver, ming blue for sale. Rosing & Cohn Inc., 1,335 Broadway.

BROADCLOTHS, Velours, Silvertones, Goldtones, Oxfords, velour checks, black and white checks, corduroys, velveteens. Franklin Woolen, 30 West 24th.

BROADCLOTHS — Brown, reindeer; also other colors. Atlas Textile, 27 West 27th.

CHIFFON—Velvet, openhym 1502, black, brown, navy and taupe. Phone Fitzroy 2908.

CHILDREN'S DRESSES—Serges, silks, 6-14, $3 up; buy now. Greater New York, 244 5th Av.

COATEES, Coats—Closing out plushes, peco, Baffin seal, trimmed with raccoon, opossum, coney, Australian, &c., and plain; sacrificing prices. Singer & Son, 45 West 27th.

COATEES—Plush coatees and full-length coats to size 55 on racks at a price; immediate delivery. Slafkes & Toskar, 12 W. 18th.

COATEES—Raccoon, Australian opossum trimmed; also stouts; exceptionally low prices. Joe Korostoff, 14 West 21st.

COATEES—Plush; deep assortment fur collars; cheap. 7th floor, 48 West 25th.

COATEES—Mercerized plush; sacrificing $8.75. Frank, 48 West 22d (1st floor).

COATS—Jobs, will sacrifice the entire stock, velours, suedines, bolivias and silvertone; see our large assortments junior coats. Charnay & Freed, 158 West 27th.

COATS—Army and Navy, 511 Jerkins, O.-D. wool lined, with pockets; 250 men's black leather coats, tweed, reversible lined, 34 inches long. Longacre 4730.

COATS—500 childrens' and juniors' cloth coats, will sacrifice 50c. on a dollar. Faust & Nathanson, 513 Broadway. Spring 3293.

COATS—1,000, close out, sacrifice; children's and misses'; $3.50 up. Biltwell Coat House, 133 West 19th. Watkins 2833.

COATS—Children's, 2-14, the new goods at the new prices; large assortment all materials. Kamins-Friedland, 34 West 28th.

COATS AND SUITS—For jobbers; specialty Spring line of stouts; popular prices. Eisen & Son, 122 West 26th.

COATS—All wool chappy sport coats, fur shawl collars, suede cloth, lined, $15. Leo F. Sturm, 8 West 30th.

COATS—All wool velour, sealine, fur collars, silk lined throughout, $16.75. Potter & Schattman, 31 West 31st.

COATS—Big lot for bargain basement buyers, children's and ladies', at sacrifice prices. S. Perling & Bro., 144 West 27th.

COATS, wraps, bolivia, fur trimmed; raccoon, Australian opossum, nutria. Feldman, 15 West 24th.

COATS—Sacrificing stock, beaver, raccoon, Australian collars; reduction. Bernstein, 31 West 31st.

COATS—Plush coatees, $12.75; 36x72; other numbers in proportion. N. Hurwitz & Son, 38 West 21st.

COATS—Job of coats, Bolivias, velours, silk lined, fur-trimmed, to close. Kaplan & Weinstein, 133 West 21st.

COATS—Our Spring line of suits and coats is ready for your criticism. N. Hurwitz & Son, 38 West 21st.

COATS—Jobs of plush coats at a price that can't be beat. Givner, Berkman & Hamburger, 43 West 27th.

COATS—200 suedine, bolivia and plush coatees, with raccoon and opossum collars, close out. Uneeda Cloak & Suit, 6 West 18th.

COAT WRAP—Finest all-wool Bolivia, silk lined, $29.75; with beaverette collar, $29.75. Marcus Klepper & Co., 54 West 27th.

COATS—Stouts, broadcloth, $17.75; sealine collars, $21.75, reduced from $29.75. Marcus Klepper & Co., 34 West 27th.

COATS—Suits, jobs, leading materials, raccoon and opossum trimmed; sacrifice. Ohringer, 9 West 20th.

COATS—Plush coatees, plain and fur-trimmed, silk lined; sacrifice. F. J. Gelfond, 141 West 28th.

COATS—800 children's, assorted styles and materials, reduced to produce sales. Gelfond, 141 West 28th.

COATS—Infants', children's, juniors', all descriptions; close out, $3 up. Cass-Rosenthal, 153 West 27th.

COATS—Juniors, American, suedine, sealine collar; wonders. At $17.75. Marcus Klepper & Co., 34 West 27th.

COATS—Plush, Australian opossum collars, $29.50, hundreds on rack. Michael Bros., 115 West 29th.

COATS—Children's, juniors', ladies', fur trimmed; close out. Edelson & Hand, 16 West 22d.

COATS—Children's and intermediate, fur trimmed cloth. I. Zimmerman, 37 W. 20th.

COATS—Big jobs to close out from $6.50 up. Schwartz & Schwartz, 38 West 26th.

COATS—Ladies' cloth, fur trimmed, assorted; sacrifice $6.75. Frank, 48 West 22d.

COATS — Plush, raccoon and opossum trimmed, cheap. Friedman-Stout, 36 W. 22d.

COATS—Children's and juniors'; sacrifice. D. Kantor & Wasserman, 3 East 17th.

COATS AND WRAPS of the better kind to close out. 32 East 31st, 10th floor.

COATS, WRAPS—Better grade, to close out. Kirshman Bros., 36 West 25th.

COATS, WRAPS—200 close out, fur trimmed, better kind. Gottlieb, 10 West 32d.

COATS—Children's, 2-16, at great sacrifice. Rosh-Mayers, 122 West 27th.

COATS, wraps and sport coats, closing out. Cohen Edelman, 35 West 31st.

COATS—Children's, cloth, all sizes, at a sacrifice. Rolly Polly, 48 West 22d.

COATS and wraps to close out, sacrifice price. Monarch Garment, 236 5th Av.

COATS—Silk plush coatees, $10.75 up. Newman, 135 West 27th.

COATS—Contractors closing out 50 fur-trimmed coats, West 32d, 5th floor.

COATS—75 ladies', all lined, $7.50. 27 Lispenard St., near Church St.

COATS—Job of plush coats to close out. 60 East 11th St., 8th floor.

OFFERINGS TO BUYERS.

COATS AND COATEES—In plushes, better-made, large assortment, in various materials and trimmed with all desirable furs, for immediate delivery at close-out prices; wonderful sale values; call and convince yourself. Cohen & Whellan, 30 West 15th.

COATS — Closing out, about one thousand coats made of American woolen 11081 velour, mostly in brown, five models, all lined, trimmed, at sacrifice price; direct from manufacturer. Blumenson & Co., 56 West 22d St.

COATS—Come at once; wonderful styles in bolivias, suedines and plumettes, in raccoon, Australian opossum, black opossum; also plushes at remarkably low prices. I. Novick, 45 West 27th.

COATS—3,000 on racks, latest materials and styles; closing out entire stock, regardless of cost; don't forget to ask for our $6.75 ladies' coats. Gelfond, 141 West 28th.

COATS—Entire stock to close out at sacrifice, trimmed with opossum, nutria, raccoon and sealine; also self collar. S. Lindenman, 138 West 25th. Watkins 3025.

COATS—2,000 in stock, trimmed with Australian opossum, raccoon and French seal; also self-trimmed, at greatly reduced prices. Siegel Bros., 11 West 32d.

COATS—Plush, raccoon, Australian opossum collar and cuffs; priced from $27 to $37, formerly from $37 to $45. Premier Garment Co., 145 West 28th.

COATS—800 infants', 2 to 6, broadcloth velour, at great sacrifice, wonderful value, for sale. G. Hausman & Son, 19 West 24th.

COATS—Children's, juniors' and ladies', self and fur-trimmed; wonderful values at a price. Eisenberg & Friedman, 57 East 11th. Stuyvesant 7332.

CORDUROYS—Style 9000, all colors, 36 in. wide, 55c.; also wide wale, 31 in. wide, 60c.; terms 2-10 60. M. Silverman & Son, northwest corner 6th and South, Philadelphia, Pa.

CORDUROYS, 9,000, 613; all colors; also remnants. Stuyvesant 1404.

CREPE DE CHINE—Crepe meteors and georgettes; 52 colors and silks of every description, for spot delivery; prices far below manufacturing cost; export trade solicited. M. Marks Co., 354 4th Av. Madison Square 7300.

DOLLS — Imported, dressed and undressed; also imported mechanical toys; closing out regardless of import cost. Bimco Doll Company, 5, 7, 9 Union Square West.

DRESSES, DRESSES, DRESSES—All styles, colors, sizes for your special sales; our very elaborate tricotine dresses, heavily wool-embroidered, are particularly worthy of your buying thoughts; they come in a striking range of patterns, just the styles to draw crowds to your pre-holiday sales; ready now for immediate delivery at the unusual price of $9.75; also snappy, all-wool embroidered French serges, $6.75; beautiful velours, cleverly embroidered, $9.75; visit our showroom today; don't delay success for yourself. Brodie-Siegel Co., 52 West 27th. Chelsea 6883.

DRESSES—Beat Santa Claus to it! Give yourself a nice Christmas present with the profit you can make on our dresses that are on our racks waiting for you. Thousands of them, snappy models, all sizes, all colors, all materials. The kind that sell quickly because the styles are right and the prices are the lowest in the market. Meyer Bosniak, 40 West 27th.

DRESSES—We have 10,000 dresses in up-to-the-minute styles on racks for your special sales; no reasonable offer will be refused; they consist of velours, tricotines, jerseys and charmeuses; these dresses cannot be duplicated for their workmanship and styles; inspection invited. Jacobs Bros., 34 West 32d.

DRESSES—2,000 stouts, consisting of tricotines, serges, satins, charmeuses, crepe de chines, meteors and tricolettes; reduced extraordinarily; wonderful values for your special sales. Popular Price Dress, 18 W. 27th.

DRESSES—Tricotines, absolute clearance, at $10.75, formerly sold as high as $22.75; if you want to launch real December sales and make a legitimate profit, order now. M. Kirschner & Sons, 16 East 33d.

DRESSES—See the biggest values in town; wool velours, $6.75; wool serges, elaborately embroidered, $5.50; satins, georgettes, tricotines; close out. Loeb-Nussbaum, 119 West 23d.

DRESSES—Special values for pre-inventory sales; we have serges, velvets, velours, tricotine dresses from $3.75 up; don't buy before you see me. Isaac Ipp, 118 W. 22d St.

DRESSES—Out of town buyers, Spring line of taffetas, Canton crepe, crepe satins, tricotines and Poiret twill is ready. Max Beckerman, 510 6th Av.

DRESSES—Out-of-town jobbers, attention! Our Spring line is ready; silk, satins, georgettes; duplicate samples; shipped immediately. Meyer Bosniak, 40 West 27th.

DRESSES—Spring line of silk dresses now ready for the jobbing trade; also big jobs in Fall dresses. Pan-American Dress Co., 12 West 21st. Chelsea 9984.

DRESSES—Party, moderately priced; also job satins, exceptional Spring styles, for out-of-town jobbers, ready. Casale, 130 West 25th.

DRESSES—Mr. Jobber, Spring line ready; real sellers in all advanced materials and styles, $10.75 up. M. Kirschner & Sons, 16 East 33d.

DRESSES—Contractors have assorted evening gowns and party dresses, better grade, to close out, cheap. 9th floor, 14 West 17th.

DRESSES—Contractor has large jobs tricotines, closing out, $8-$10.50, act quick. J. & M. Dress, 129 West 31st. Watkins 568.

DRESSES—500 smart tricotines, velours, charmeuses; great sacrifice. Countess Dress, 12 East 33d.

DRESSES—500 of the better kind, serges, tricotines, velours, at close-out prices. Weingarten Bros. & Co., 151 West 30th St.

DRESSES—Jobbers, my Spring line is ready for your inspection; will submit samples on approval. Jawitz, 130 West 32d St.

DRESSES—Special, beaded georgette dresses for Christmas sales; immediate delivery. Gold Dress, 142 West 24th.

DRESSES—Better grade silk, chiffon, velvet, tricotine, spangled robes, lace and evening dresses. Glockner, 40 West 27th.

DRESSES—1,000 stout serge dresses to close out at a price; sizes 42½ to 52½. Essenar Dress Co., 106 West 32d.

DRESSES—1,000 tricotine and beaded charmeuse dresses to close out at price. F. W. R. Dress Co., 11 West 20th.

DRESSES—To close out, tricotines, velours, serges and satins; low price. Diamond Bros., 111 West 23d St.

DRESSES—Contractor has tricotine and velour to close out. 11 West 17th, 11th floor, front.

DRESSES — Removal sale, sacrifice entire stock tricotines, silks, jerseys. Ruby, 7 West 30th.

DRESSES—Closing out at sacrifice, satins and charmeuses. I. Frank & Sons, 6 West 32d.

DRESSES—Jobs of tricotines to close out, low price. Floranell, 38 West 26th.

DRESSES—300 to close out at a sacrifice. Selwell Dress, 147 West 25th, 5th floor.

DRESSES—Tricotines to close out at $6.50. B. B. Dress Co., 1 East 27th.

DUVETYNES—All colors; low price. 331 4th Av. Room 1201.

FLANNELS, 20 ounces, 54 inches, gray. S. Abelow, Cortlandt 2126.

FURS—Australian opossum, racoon, collars; immediate delivery. Klang Rosen Co., 40 West 17th.

FUR COATS—Sealine coats for immediate delivery. Klang Rosen Co., 40 West 17th.

HOSE, Glove Silk to close out; also underwear. Diamond, 36 West 34th.

JERKIN LINING, olive drab. S. Abelow, Cortlandt 2126.

JERSEY—Schreiber's worsted heather and plain suiting weight, $1.25 per yard. Bestex Sportwear Co., 43 West 16th. Watkins 6457.

JERSEYS—Pure army worsted, khaki. S. Abelow, Cortlandt 2126.

LACES—Large assortment hand-made laces, cluny, decorative linens, handkerchiefs, &c.; very attractive prices or close out. Czecho Slovak Commercial Corporation of America, 100 West 21st St., New York City.

LEATHERETTE—Brown, very reasonable price. Samuel Neumann, 137 West 27th St.

MIDDIES and Overcoats, big line. Navel, 247 West 42d.

MUFFLERS, men's, firsts and seconds; direct from mill. Abood, 100 Greenwich St.

NAVY CLOTHING—DAMAGED — Overcoats, coats, shirts, jerseys, jumpers, underwear, aviation apparel, tape, braid, handkerchiefs, gloves, &c., &c., to be sold by sealed bids, 11 A. M., Dec. 10, at Board of Survey, Appraisal and Sale, 8th floor, Naval Supply Depot, 29th and 3d Av., Brooklyn, N. Y. Write or phone for catalogue No. 292. Phone Sunset 8100, Ext. 54.

NECKWEAR—Up-to-date $200,000 stock, sold at one-third cost; silk ties, mufflers, knitts, $1.50 dozen up. Seldman, 520 Broadway.

NECKWEAR—Men's silk and embroidered, regular ranges, to close out, any quantity. Block & Co., 820 Broadway.

NIGHTGOWNS—Flannelette, heavy flannel, full sizes, double yokes, $8.50 dozen. S. Fazekas & Son, 103 5th Av.

OFFICER SHOES, West Point, with rubber heels, $3.85 in case lots; also navy blue pea jackets, wool, $7.85 in lots. Elias Berlow Corp., 110 Duane.

PAJAMAS—Big bargains, men's and boys' flannelette and cotton pajamas and night shirts at closing-out prices; also boys' blouses and shirts; no reasonable offer refused. Shrage & Kaplan, 483 Broadway.

PETTICOATS—Jersey, changeable taffeta, $2 up; exceptional offering. Greater New York, 244 5th Av.

PIECE GOODS to close out; voiles, georgette, satin, japs, tricotines, poiret twill. 148 West 24th, 9th floor.

PIQUES, White Madras—Fancy, cheap only; 36 inches, for soft collars, or remnants. Troy-Chicago Co., 6,425 South Park Av., Chicago, Ill.

PLUSHES—Peco, china, Hudson Bay black, sealart, nishni, humole. L 60, Stuyvesant 8458.

PLUSHES — Sidney Blumenthal's Ungava seal; price very low. Phone Gramercy 1660.

PLUSHES, silk; immediate delivery; price right. Stuyvesant 8416.

OFFERINGS TO BUYERS.

PLUSH—Silk and cotton plush, all shades. Chelsea 9535.

POIRET TWILLS—Fine quality, quantity to close out cheap. Madison Square 8508.

SERGES—KS, CFS, XX, AWS, MDSL, MFL, VSL, 2320, 4200, 5200, WFX, 7120, 54289, 0936, 235, cream serges, SGL, 4605, 5613, tricotines 5615, 12080, 9708, 0115; also poplins, panamas and mohairs. Franklin Woolen, 30 West 24th.

SERGES and TRICOTINES—7614, 7512, 7002, 7120, BPNL, PPL, WFX, 99, 54289, 4061, 5608, 0936, 838, 7008, 9056, 809, Gera tricotine 10854, DRW, 188, Andrews and others. Henry Samson, 656 Broadway. Spring 2716, 5372.

SERGES—Tricotines, 6301, 7301, 7120, 54289, 11433, 780, PGL, 1213, 87, 9, 104, tricotines 5958, 10854, 12080. Weinstein Co. Madison Square 0842.

SERGES—7301, MFL, 87, AWS, 4002, 7002, CSG, 1210, SBGL, 104, 99, WFX, 7120, 54289, 4061, Panamas. Stats, 151 West 26th.

SERGES, 834, 8850, 7337, Cleveland men's wear serges, below market price. Agress & Sons, 27 West 26th. Watkins 9076.

SERGE—Hamilton 5200, navy blue, 50 inches wide; 23 pieces, to close out, below market price for cash only. Watkins 9404.

SERGES—Will exchange quantity amoskeag 7512 for quantity of fine tricotine; will pay difference in cash. B 214 Times.

SERGES—11433, 7120, 54289, 87, 7301, MFL, 4002, 54296; cheap. Davidoff Bros. Madison Square 3745.

SERGES—11433, 7120, 714, 7301, CSG, SBGL, 5607, 54292, 54296, 6110, 0388, 7726. Chelsea 5072.

SERGES—54289, 54296, 1464, 78, 7614, 7301, 7120, 0936. Stuyvesant 1404.

SERGES—SBGL, 94-9, 104. Pennsylvania 1679.

SHIRTINGS—Percales, 80 square; spot delivery; first quality; cheap. Spring 1426.

SHIRTING—Satin stripe, all colors. Republic Textile Co., 22 West 32d.

SHIRTS—Silk. Are you here to put out a silk shirt sale at the best possible prices? We have a standing guarantee that we are underselling the market on silk shirts; whether it may mean ten dozen or 1,000 dozen, we are in a position to take care of you. Rainbow Shirt Corporation, 189 Greene St., near Bleecker. Spring 6625.

SHIRTS—Army and navy shirts; bargain prices; immediate delivery. Sam Jaffe & Son, mfrs. of shirts, 473 Broadway, N. Y.

SHIRTS—O. D. standard, 11-ounce, lined front, double elbow, $34.50. National, 625 Broadway.

SHOES—$60,000 stock of men's, boys', childrens' and ladies' shoes, 50 cents on the dollar; brand new goods. Sackstein Overseas Corporation, 187 Mercer St.

SILK UNDERWEAR—Of every description; below market price. Joseph Dweck, 110 Grand St., corner Broadway.

SILK, Raw—We have for sale quantity double extra yellow Crack Chop $5.90, cash only. G. A., 306 Times.

SKIRTS—Poplins, $1.25 up; woolens, $2.25 up; jobs of all kinds. New York Silk Garment, 1,140 Broadway.

SLIPPERS—Comfy felt leather soles; immediate delivery. General Footwear, 476 Broome St.

SPIRAL PUTTEES—At very attractive prices, by exclusive manufacturer of leggins. M. Rudolph, 54 West Lake St., Chicago, Ill.

SUITS—Ripple in serges and tricotines for immediate delivery; also fur trimmed suits at sacrifice. Hirschhorn Bros., 12 West 27th.

SUITS—Entire Fall stock plain and fur-trimmed; will sacrifice. 7th floor, 48 West 25th.

SUITS—Sacrificing balance Fall suits. Cohen Edelman, 35 West 31st.

SUITS—Contractor closing out 50 fur trimmed, cheap. 5th floor, 37 West 32d.

SUITS—Closing out at a sacrifice. Potter & Schattman, 31 West 31st.

OFFERINGS TO BUYERS.

SWEATERS—Men's cotton coat, V-neck, shawl collar, pockets; light and dark Oxford; regular sizes. The Bathe Co., 100 West Houston St. Spring 176-177.

TOY NOVELTIES, imported; spot delivery, or in bond for export; attractive prices for large buyers. Czecho Slovak Commercial Corporation of America, 100 West 21st St., New York City.

TRICOTINE—Closing out very cheap, all popular makes, including U. S., Goff's, Andrews's, American and others; navy, brown, tan, rookie; also high class poiret twill. Madison Square 1520.

TRICOTINE—Sponged and shrunk exactly like 0-388, $3.50, 2-10x60, Jan. 1 dating. Duval. Stuyvesant 7570.

TRICOTINES—Fine quality, to close out at $2.35. Chelsea 5183.

VELOURS—Light and heavyweights; immediate delivery. Grant S. Kelley, Inc., 212 5th Av. Madison Square 5525.

VELOURS, tricotines, lightweights; reindeer, brown, navy; best value in the market. Stuyvesant 7861.

VELOURS—Fine quality; closing out very cheap. Atlas Textile, 27 West 27th.

VELVETEENS AND CHIFFONS—All seasonable shades; all widths; immediate deliveries. Madison Square 8644.

VELVETEENS, Juilliard's 400, 36 inch, all colors. Stuyvesant 1404.

WAISTS—Silk; the most beautiful assortment of georgette overblouses and silk waists, regular and extra sizes, in all leading shades to close out at exceptionally low prices; to see the value of these goods you must come in person. Arlington Waist Co., 39 West 19th.

WAISTS—Plaids, stripes, plain, taffeta and satin, $2 up; exceptional holiday sale; buy now. Greater New York, 244 5th Av.

WAISTS, silk, cotton, for sale; sacrifice. The B. M., 123 Clinton St.

Contracts Offered.

MANUFACTURERS wish to connect with a few contractors who make medium and better grade dresses; must produce own styles; call with samples Wednesday, Thursday, Friday from 9 A. M. to 11 A. M., Room 314, at 1,204 Broadway.

CONTRACTORS Wanted — Jobber placing orders on new Spring samples of stylish stout dresses. Call Thursday and Friday morning, S. Bernstein & Co., 30 West 32d.

CONTRACTORS wanted on cloth and silk ladies' bathing suits; call with samples. S. Guggenheim, 6 West 28th.

Allied Industries.

MUSICAL INSTRUMENTS—Imported violins, all sizes, large stock, for immediate delivery; violins $3.50 each and up. Czecho-slovak Commercial Corporation of America, 100 West 21st St., New York City.

Situations Wanted.

CREDIT MAN and office manager, experienced in ready-to-wear line; successfully managed credit department for 6 years for large manufacturer; thorough accountant and systematizer. J. H., 209 Cable Bldg.

SALESMAN, experienced, big following Middle West, desires connections with established, reliable leather goods concern. H., 520 Presbyterian Bldg.

SALESMAN-BUYER, ten years' experience fancy linens, seeks connections. D 524 Times.

SALESMAN-BUYER, ten years' experience fancy linens, seeks connections. D 524 Times.

WOOLEN MAN desires connection with jobber or manufacturer; thoroughly acquainted with city and Western cutting, jobbing and retail trades. G 264 Times.

YOUNG MAN (20), thorough knowledge of Spanish, French, English, good understanding of German and Portuguese, wishes position with progressive firm in any line; now in charge of export department of dry goods corporation. D 532 Times.

OPEN TO BUY

AT A PRICE
Large Quantity of TRICOTINE,
"0388" or Similar Qualities.
also
Plain and Fancy SILK
for Linings.
Ben Ginsburg Co.
Misses' Suits
134 West 37th Street
New York City

AUCTIONS.

ON PUBLIC VIEW
Until Hour of Sale, from 9 A. M. to 6 P. M.
At the Galleries of
FIFTH AVENUE 333-341 Fourth Ave.
Cor. 25th Street **AUCTION ROOMS Inc.**
The very rare collection of
Antique and Modern
Oriental Rugs and Carpets
Belonging to
Assil of Bagdad
This assemblage of rare Oriental rugs and carpets was brought to the United States by the collector Assil, and was removed from the United States Custom House directly to our galleries.
All to be sold at UNRESTRICTED
Public SALE at these Galleries
Saturday Afternoon
December 4th, at 3 o'Clock.
WALLACE H. DAY, Auctioneer

D. HARTMANN, Auctioneer,
WILL SELL FRIDAY,
Dec. 3, commencing 10:30 A. M., at Salesrooms
15-17 MERCER ST., near CANAL ST.,
A VERY HIGH GRADE STOCK OF
Imported
LEATHER GOODS
Inventoried at over $20,000
Consisting of
Toilet Sets, Manicure Sets, Military Brushes and Combs, Traveling Sets, over-night fitted Dress Suit Cases, Cigarette and Cigar Cases, Pipe and Shaving Sets, Cloth and Hair Brushes, etc.; real Leather Dress Suit Cases, some fitted with silver, some imitation ivory, in all sizes; a large variety of week-end music rolls, brief cases, and hundreds of other articles; each piece guaranteed to be imported and made of solid leather, in the very latest designs and highest quality. Ranging in price (original cost) as high as $100 a set.
Notice: A collection of such merchandise is very rarely offered at public auction and warrants the attention of the most critical buyers. Specialty Stores, Importing Houses and traders of very fine merchandise should not fail to attend this sale, which will be sold strictly without reserve. For further information you may call Canal 1662-3754.

The very finest and most exclusive stock of
FANCY LINENS
AND CURTAINS
of one of the most prominent importers of this city.
Inventoried at over $20,000
Consisting of
very elaborate pieces, strictly hand-made, of the choicest designs, made of the very finest mosaics, appancell, fil-tirre, real filet-filet and point of venice, real cluny, etc., in tablecloths (round and square), centers, doilies, napkins, ovals and oblongs, including the most exquisite line of banquet cloths and curtains—ranging in price (original cost) as high as $500 each.
D. HARTMANN, AUCTIONEER
WILL SELL TODAY
December 3d, commencing 10:30 A. M., at Salesrooms,
15-17 Mercer St., Near Canal,
the above exceptional offering strictly without reserve. For further information you may call Canal 1662-3754.

Salesman

Large cloak and suit house requires an experienced salesman with big following for territory Wisconsin, Illinois and Iowa. Good opportunity for right party. Commission basis. Write J. I., 1214 Wilson Bldg.

WORMSER & CO.
Commercial Bankers
95 Fifth Ave. Phone Stuy. 3360
Accounts Financed.
Advances on Merchandise.

AUCTIONS.

Forced
Public Auction at
MAY'S AUCTION GALLERIES, INC.
Broadway, at 80th St.
TO-DAY (Friday), 2:15 P. M.
Also To-morrow (Sat.), same hour
Modern Housefurnishings
Pianos, Rugs, China, Glass, Hangings, Paintings, Curios, Bronze and Marble Statuary, Vases, Pedestals, Etc.
Choice Linens, Complete Dining, Living, Boudoir and Breakfast Suites.
Note: Many Suitable Xmas Gifts to be found in this Sale
M. VAN BRINK, Auctioneer

U. S. PUBLIC AUCTION SALE—SALVAGE Division, O. D. Q. M., New York, will sell at public auction, commencing 10 A. M., Dec. 9, 1920, at Army Supply Base, 58th St. and 1st Av., Brooklyn, N. Y., an assortment of material and articles no longer needed by the Government, consisting of mattresses, pillows, tents, truck covers, hospital and dental equipment, miscellaneous cooking utensils, field desks, dental supply chests, miscellaneous clothing and various other articles. Particulars on application to Officer in Charge.

SILKS, VELVETS AND TRIMMINGS. Charles Shongood, Auctioneer, will sell this day, Friday, December 3, at 11 A. M., at 58 Greene Street, N. Y. C., a quantity of very fine silks, velvets, cotton goods, cotton, poplins, voiles, linens, hooks and eyes, buttons, bindings, belting, etc.

CANADA'S TREATY-MAKING POWERS.

In December CURRENT HISTORY MAGAZINE there is an article on Canada as a treaty-making power, which is of deep interest and great importance, written by a Canadian publicist. This is but one of many big features; 192 pages; illustrated; 40 international cartoons. On news stands.—Advt.

BUSINESS OUTLOOK CONSIDERED GOOD

So Francis H. Sisson Told the Association of Woolen and Worsted Manufacturers.

BANKS' ACTION DEFENDED

Improved Conditions From the Credit Man's Standpoint Also Shown by A. D. Whiteside.

Contrasting the reassuring facts of the present business situation with the few "dark spots" on the commercial horizon, Francis H. Sisson, Vice President of the Guaranty Trust Company, yesterday told the members of the American Association of Woolen and Worsted Manufacturers, present at their fourteenth annual meeting at the Waldorf-Astoria, that the country has passed beyond the point where disaster might be expected. Prospects today, he asserted, look far brighter than they did last Winter and in the early Spring. Besides Mr. Sisson, the manufacturers heard an address on credit conditions in their industry by A. D. Whiteside, President of the National Credit Office, and were urged by Charles J. Webb of Philadelphia to co-operate toward eliminating cancellations and promoting contract reform. The meeting was preceded by a luncheon.

Mr. Sisson sketched the history of inflation and explained how the banks were compelled to loan $2,300 in 1920 for every $1,000 loaned in 1914. He showed how the Federal Reserve System had functioned in bearing the burden of extra credit needed, and denied the charge made against bankers that they had precipitated a commodity panic by withdrawing credits. Such criticism and loose talk, he declared, in his opinion had resulted in the Wall Street bomb explosion. Good crops, the domestic and world-wide demand for products, railroad regulations better than any in fifteen years, the fact that the election was over, the merchant marine, more tractable labor, and an increased recognition of business needs by the public, were the reassuring factors in the business outlook that he considered. Excessive taxation and the attempt to finance the whole war debt in too short a time were matters which he thought should be adjusted in order to smooth the way toward prosperity.

A review of the conditions in the woolen industry was given by Mr. Whiteside, who ventured the opinion that stocks of goods were lower than generally considered. Dealing with the business failures which have occurred and the rumors of more to happen, he said:

"We have all heard too much about failures and rumors of failures or extensions. I can be very definite on this point. There were, between May 1, 1920, and December 1, 1920, only forty-three failures in the men's wear trade. And there have been exactly thirty-eight in the women's wear trade. Eighty-five per cent. of all these failures in both lines were concerns that were not in good credit previous to May 1, 1920. The others were the direct result of inability or gross mismanagement, combined with the unusual trade conditions.

"Looking at these cases in retrospect do you, personally, know of one honest, fairly clever man in these lines who has been unable to pay his bills so far this year? It might be of interest to you to know that 4,395 concerns offered their paper in the open market this year. Out of this number, the notes of only thirty-one concerns have been withdrawn, after being offered, for credit reasons. At least fourteen have had no trouble at all. Their direct banking connections were found sufficient to take care of their requirements and their paper was withdrawn, as the ratio of quick assets to liabilities was not quite up to the open market standard.

"In all probability, twelve or thirteen of the remaining names will continue without interruption, while two or three will not pay in full, due to causes that would have been fatal ultimately under any circumstances.

"It has been found on investigation that nine out of every ten rumors that have been circulated lately are absolutely groundless and are usually started outside of credit circles."

Banking mortality in the export line has been large, the speaker explained, because there was an increase of four times the number employed in this line formerly, and the newcomers were not experienced. In conclusion, he described the business outlook as far from unfavorable.

The repudiation of contracts came in for sharp criticism at the hands of Mr. Webb who urged those present to work out this problem as a body instead of individually.

In his report as President of the organization, George B. Sanford declared there was reason to believe that the sacrifice of piece goods has been largely completed. The officers elected for the ensuing year are as follows: President, John P. Stevens, First Vice President, J. Francis Legg and Second Vice President Alfred A. Whitman.

TENEMENT INVESTMENTS.

Strong Demand for Small Properties in All Sections.

The five-story flat at 73 West 124th Street, plot 21.6 by 100 feet, has been sold by George W. Brittell in conjunction with James Henry for Mrs. Crane to John Fitzpatrick.

The two three-story tenements, on plot 40.10 by 100.8, at 86 and 88 Pitt Street, have been purchased by Isaac and James Wernick from Gustave Mahler.

Anne H. Byrd, as executrix, sold to Samuel Lobel 290 Delancey Street, a five-story tenement, 25 by 100.

Frida Schwarz sold to Alex J. Frank 1,608 First Avenue, a five-story flat, 25 by 84.

The five-story tenement, on plot 37.7 by 88.3, at 13 and 15 Ludlow Street, has been purchased by Hyman Soifer from the Tiffany Realty Company.

Isabella Wilson sold to Bernard E. Katz 519 East Eleventh Street, a five-story flat, 25 by 103.3.

The Metropolis Holding Corporation sold to Appolonia Gebauer the five-story flat, 18 by 100.11, at 153 East Ninety-sixth Street.

Sarah J. Leonard sold to Owen Dooley the four-story tenement, 20.8 by 75, at 499 Tenth Avenue, southwest corner of Thirty-eighth Street.

James H. Gilman sold to Bernard E. Van Glahn 138 West Sixty-second Street, a five-story flat, 25 by 100.5.

Emma Wulff bought from Florence Boyle the northeast corner of Second Avenue and Seventy-eighth Street, a five-story flat, 25.8 by 100.

WESTCHESTER LOT SALE.

$14,250 Obtained at Auction for Seventy-eight Quaker Ridge Lots.

A total of seventy-eight lots in the Quaker Ridge section of Westchester were sold at public auction by Joseph P. Day in the Vesey Street Salesroom yesterday for a total of $14,250.

The southeast corner of Stratton Road and Rockwood Place, comprising five lots, was purchased by William A. McClellan for $900. The Allagree Realty Company, of 35 Nassau Street, purchased twenty-nine lots, comprising two groups facing the Quaker Ridge station of the New York, Westchester & Boston Railroad for $3,830.

Edward J. Tierney bought a group of lots in the west side of Stratton Road, north of Shelbrake Place, for $825, and S. H. Croll bought nine lots in the west side of Stratton Road, paying $1,490. William Kolbe bought adjoining lots for $170 each, and A. L. Burton seven lots in the same street for $970. Other buyers included Mrs. E. H. Armstrong, P. J. McKeon, Nicholas W. Sauer Jr., L. M. Clary, A. L. Newton and John Lantz.

Private Dwelling Buyers.

Edward L. Brady sold to Frederic Rider 134 West Ninety-second Street, a three-story dwelling, on a lot 20 by 100, for $27,000.

Henry S. Kirschner and the Sherman Brokerage Company sold to H. Chipow the residence at 72 East 111th Street, on lot 16 by 100.

Daniel Daly purchased for $35,000 the four-story dwelling, 18 by 102.2, at 54 West Seventy-sixth Street, from Lilly Sutro and others.

The Hudson P. Rose Company resold to George C O'Mara the three-story dwelling at 47 West 133d Street, 16.8 by 100.

Laura E. Walker resold to Pauline Vohl the three-story dwelling at 204 West 123d Street, 16 by 100.

Henrietta Senner sold to John J. Comerford 348 West 123d Street, a three-story dwelling, 16 by 100.

Morris Kohn resold to Gaetano Anile 64 East 109th Street, a three-story dwelling, 17 by 100.11.

Grace E. Storm sold to Elizabeth O'Brien 314 West Twenty-second Street, a three-story dwelling, 20 by 98.9

Edward E. Yoshil bought from John Slater 345 West Seventy-first Street, a four-story dwelling, 18.9 by 102.2.

Bronx Borough Sales.

The six-story apartment house at 2,505 University Avenue, northwest corner of 190th Street, has been purchased by Joseph Lese from Ferdinand Sieghart. It covers a plot 76.6 by 105 feet and has an annual rental of about $30,000. The property was held at $200,000. Richard H. Scoble was the broker and he acted in the recent sale of the lease to Mr. Sieghart.

Ernesto J. Cuozzo has sold for Joseph E. Martire the three private dwellings to Frederick W. Minicus, at 1,079, 1,081 and 1,083 Woodycrest Avenue.

Walter E. Brown sold for Lucy E. McBride the frame house at 3,948 Park Avenue, about 225 feet south of 173d Street, on lot 25 by 150 feet.

Louis R. Goldschmidt sold for Joseph Schlesinger to H. Perry the frame dwelling at 2,680 Creston Avenue, on plot 40 by 76.

GARAGE PROPERTIES SOLD AND LEASED

Long-Term Rentals Aggregating $2,270,000 Closed for Many Structures.

PRIVATE GARAGE PURCHASE

Lebertan Corporation Buys $60,000 Building in the Easterly Murray Hill Section.

Garage transactions, in both sales and leases, formed a prominent feature of the realty market yesterday. Long term leases aggregating $2,270,000 on a number of large garages in various parts of the city were announced as having been recently closed through the Garage Realty Company.

Among the sales was that of the three-story private garage at 148 West Fiftieth Street, which was purchased by Max Marx from Algernon D. Lesser. It covers a plot 25 by 71 feet between Sixth and Seventh Avenues. Many well-built private garages are in this block, and the property sold was held at $50,000. Hall J. How & Co. acted as brokers for the buyer, while P. S. Tracey represented the seller.

Just east of the Murray Hill centre the two-story garage building at 236-238 East Thirty-seventh Street, on a plot 40 by 100 feet, between Second and Third Avenues, was purchased by the Lebertan Corporation from the estate of Charles Martin, represented by Harris & Towne, attorneys. The Lebertan Corporation has had plans prepared for the building of two additional stories. The property was held at $60,000. The seller was represented by Harold T. Lewis as broker. The deal was a cash transaction.

Long Term Garage Leases.

Eight large garage structures figured in the series of long leases closed by the Garage Realty Company. The largest single transaction was the rental of the six-story garage at 203 to 213 West End Avenue for the West End Garage Corporation to the M. K. L. Corporation for twenty-one years at an aggregate rental of $900,000. The building covers a plot 100 by 100 feet on the west side of the avenue between Sixty-ninth and Seventieth Streets.

Other leases closed through the same agency were the garages at 520 to 530 West 145th Street for the 145th Street Garage Corporation to C. F. G. Corporation for twenty years at an aggregate rental of $600,000; at 334 to 340 West Fortieth Street, for Samuel Milbauer to a client of Sidney Warsawer for fifteen years at an aggregate rental of $325,000; at 133 Amsterdam Avenue, for Frank Milhado to a Mr. Carver for eight years at an aggregate rental of $150,000; at 304 and 306 West Forty-ninth Street, for Lease Brothers to McDermott & Ring for eight years at an aggregate rental of $90,000; at 510 and 512 West Fifty-third Street, for Frank Brady to Vicary & Verdi for ten years at an aggregate rental of $100,000; the property, 100 by 100, at 50 East 134th Street for Samuel Milbauer to Louis Freedman, for eight years at an aggregate rental of $50,000. A consideration of $20,000 was paid for the lease.

The Garage Company also leased 541-543 West Fifty-second Street, 50 by 100, for Mandelbaum & Levine to Clapps, for ten years at an aggregate rental of $35,000.

Recent Buyers.

The C. H. Young Publishing Company is the buyer of the Livingston Building, at the northeast corner of West Broadway and West Third Street.

Charles P. Northrup is the buyer of 152 West Seventy-sixth Street.

The Retreat for Ladies and for Homeless Girls is the buyer of the dwelling at 203 East Seventy-first Street. This society now owns two adjoining houses at 205 and 207 and now controls a street frontage of 56.3 feet.

Patrick J. Walsh is the buyer of the five-story flat at 529 West 144th Street.

Isabel Mackin is the buyer of the dwelling at 219 West 128th Street.

The Stonemor Realty Company and the Fremont Realty Corporation are the buyers of the building at 112 and 114 Prince Street.

Activity in Brooklyn.

Bulkley & Horton Company have sold the two-family house at 190 Buffalo Avenue, between Prospect and Park Place, on lot 17.11 by 100, for the Krogman estate.

The three-story flat at 310 Fourteenth Street has been sold through William G. Rehheim for E. Benn. He also sold the building at 1,602 Eighth Avenue for Mrs. C. Jurgans and the two-family house at 1,614 Tenth Avenue to H. Kojian.

BUSINESS PROPERTY DEALS.

Daniel Reeves, Inc., Buys West Harlem Building.

Business property trading was a strong feature of yesterday's realty market. In the downtown section the Lebertan Corporation bought from the Trustees of the estate of James Cruickshank, 136-138 Beekman Street, two four-story and basement store and loft buildings. The property has been held at $28,000, by the sellers and the buyer paid all cash over a $14,000 mortgage.

Mondshein & Zeller, butter and egg dealers, now located on Duane Street, bought, through W. J. Russell and Hugh R. Rainey for $40,000, 45 Jay Street, a three-story building on a lot 23 by 88 between Washington and West Streets. The purchasers will occupy. This concern is the first in the egg trade to locate west of Washington Street.

The United Brush Manufactories bought from Howard C. Forbes, the six-story loft building, on plot 50 by 100, at 116 and 118 Wooster Street.

The vacant lot, 19.7 by 59.8, at 637 Hudson Street, northwest corner of Horatio Street, has been sold by the Flanton Realty Corporation for Joseph Yellen.

The five-story loft building on a plot 25 by 150.11, at 121 Chambers Street, extending through to 103 Reade Street, has been purchased by the Adolfrieda Realty Corporation from Frederick E. Gilbert.

James Reeves, President of Daniel Reeves, Inc., grocers, bought from Mary E. Joy the five-story structure the concern occupies at 451 to 455 West 125th Street, running through the block to 50 Manhattan Street, and located 100 feet east of Amsterdam Avenue. On the 125th Street end the property measures 79 by 59.1 and the Manhattan Street outlet is 25 by 81.

American Chicle Co. Sells Factories.

The American Chicle Company, which recently decided to concentrate the making of its products in its $6,000,000 plant in Long Island City, in Chicago and on the Coast, sold through Joseph P. Day its properties in Cleveland and Kansas City. The former is a five-story structure on two and one-half acres on Detroit Avenue, and was sold to the Sheets Elevator Supply Company for $135,000 cash. The Kansas City building is four stories with warehouse, having about 42,000 square feet, at Seventeenth Street and Central Avenue. It was sold to a local man for $90,000 cash.

Suburban Trading.

The Lewis H. May Company has sold for Sarah Demme the dwelling on Roanoke Avenue, Far Rockaway, to Harold Levy. The plot is 60 by 120 feet.

General Frank Hines, U. S. A., purchased a large Italian Renaissance residence at Malba-on-the-Sound, L. I., at the corner of Malba Drive and Fourth Avenue.

The dwelling at 45 Howard Place, with about five lots in the Nepperhan section of Yonkers has been sold by Thomas S. Burke for Quinto Petrucci to Joseph Martorane.

American Legion Buys Clubhouse.

Washington Heights Post, American Legion, has purchased for a clubhouse the three-story building at 464 West 155th Street, just east of Amsterdam Avenue. The premises have been used for club purposes for several years and are at present occupied by the Corrigan Council, Knights of Columbus. The new owners will get possession the first of the year. The building has meeting rooms, cardrooms, gymnasium, dance parlor, billiard room, &c. Thomas J. Mullaney, Jr., is commander of the post.

Commercial Leases.

George W. Gustus & Co. sold for Herman Hirsch his lease on the store at 50 West Thirty-third Street to William Bloom.

Hubert & Huberth leased for the Silwhin Enterprises, Inc., the store at 1,834 Broadway, northwest corner of Fifty-second Street and Broadway, to Jacob Harris.

Henry Brady leased for Feinman & Zarilneck the store at 224 West Twenty-seventh Street to Gadda N. Marzano for a wholesale provision store.

Heil & Stern leased for Israel Unterberg the fourteenth floor in the building at 352 Fourth Avenue to Anathan & Co., for a term of years at a total rental of $75,000.

Results at Auction.

AT 14 VESEY STREET.
By Joseph P. Day.

WADSWORTH AV, n e corner of 178th St, 75x100, vacant; sold to the plaintiff for $25,000.

117TH ST, W, n s, 100 ft e of 7th Av, 22x201.10, to 118th St, vacant; Chas. L. Daly against Wm. J. Casey et al; Henry S. Cook, attorney; Phoenix Ingraham, referee; due on judgment, $26,943.96; taxes, &c., $1,176; sold to Elsie B. Smith for $6,250.

BANKRUPTCY SALES.

IN THE DISTRICT COURT OF THE United States for the Southern District of New York.—In Bankruptcy.

In the matter of IRVING GRABER, trading as GRABER MANUFACTURING CO., Bankrupt.—Chas. Shongood, U. S. Auctioneer for the Southern District of New York in bankruptcy, sells Thursday, December 9, 1920, by order of the Court, at 10:30 A. M., at 216 West 29th Street, Borough of Manhattan, assets of the above bankrupt, consisting of dresses, cut goods, cutting tables, pressing tables, office, showroom furniture and fixtures.

ARTHUR M. KING, Receiver.
ISAAC STEINHAUS, Attorney for Receiver, 233 Broadway, New York.

IN THE DISTRICT COURT OF THE United States for the Southern District of New York.—In Bankruptcy. In the matter of ACKERMANN, MUTCHNIK AND SALTZMAN, Bankrupt.—Chas. Shongood, U. S. Auctioneer for the Southern District of New York in bankruptcy, sell Wednesday, December 8, 1920, by order of the Court, at 10:30 A. M., at 499 Sixth Avenue, Borough of Manhattan, assets of the above bankrupt, consisting of furs, skins, office furniture, fixtures, etc.

CARL J. AUSTRIAN, Receiver.
ROBERT P. LEVIS, Attorney for Receiver, 42 Broadway, New York.

IN THE DISTRICT COURT OF THE United States for the Southern District of New York.—In Bankruptcy.—In the matter of IRA FOX, Bankrupt.—Chas. Shongood, U. S. Auctioneer for the Southern District of New York in Bankruptcy, sells this day, Friday, December 3, 1920, by order of the Court, at 10:30 A. M., at 326 Fourth Avenue, Borough of Manhattan, assets of the above bankrupt, consisting of silks, fixtures, etc.

BONDY & SCHLOSS, Attorneys, 276 Fifth Avenue, New York.

IN THE DISTRICT COURT OF THE United States for the Southern District of New York.—In Bankruptcy.—In the matter of HAMILTON DAIRY CO., Bankrupt.—Chas. Shongood, U. S. Auctioneer for the Southern District of New York in bankruptcy, sells this day, Friday, December 3, 1920, by order of the Court, at 10:30 A. M., at 58 Greene Street, Borough of Manhattan, assets of the above bankrupt, consisting of the Trustee's right, title and interest in and to a certain contract entered into between the Hamilton Dairy Co. and The Clover Farms, Inc., for the purchase of certain Creamery and machinery therein contained balance due $3,600. Plant situated in a most desirable location of Jacksonburg, Herkimer County, N. Y. Further information may be had at the office of the Attorneys.

ARTHUR Y. DALZIEL, Trustee.
ZALKIN & COHEN, Attorneys for Trustee, 49 Chambers Street, New York.

IN THE DISTRICT COURT OF THE United States for the Southern District of New York.—In Bankruptcy.—In the matter of BIDDLE MOTOR CAR CO., Bankrupt.—Chas. Shongood, U. S. Auctioneer for the Southern District of New York in Bankruptcy, sells this day, Friday, December 3, 1920, by order of the Court, at 10:30 A. M., at 1 West 142d St., Borough of Manhattan, assets of the above bankrupt, consisting of finished cars, finished chassis, tires, parts, general equipment, steel machinery, hardware, small tools, repair parts, etc. Also the Receiver's right, title and interest in and to the name and in and to the unexpired term of the lease of said premises, which has 5 years to run.

LOUIS JERSAWIT,
I. CLARENCE WILSON,
Receivers.
EDWARD B. LEVY, 200 Fifth Avenue;
DAVIES, AUERBACH & CORNELL, 34 Nassau Street, Attorneys for Receiver.

BUSINESS OPPORTUNITIES

15 cents per word. Two business and one bank reference required from advertisers.

CAPITAL TO INVEST.

WILL invest $25,000 to $30,000 in well-established manufacturing concern as active partner. Box 959 Times, 2 Rector St.

MONEY advanced; business financed. S 8 Times.

WISH active partner in legitimate business invest $5,000 or more. X 2456 Times Annex.

WILL loan on first mortgages or undivided estates. Wm. Burrough, 15 Broad St.

CAPITAL WANTED.

PARTNER wanted with $10,000-$15,000 to import wonderful line of goods, much in demand and very scarce in this country; investment secured and under investor's control; sample line exhibited. Rooms 205-206, 112 West 44th.

EXCELLENT business connection is open in very profitable coal operation for acceptable party with $10,000 to invest; investment carries substantial bonus; interview with principals only. N 755 Times Downtown.

$300,000 NEEDED for development of world-wide manufacturing business of office equipment device in great demand; factory fully equipped; sales assured; capital offered management if desired. Box 956 Times, 2 Rector St.

WANTED—Capital to increase equipment of established business New York City; strictest investigation invited; reliable. W 584 Times.

WANTED to borrow $10,000; will pay interest and bonus; loan amply secured. K 656 Times Downtown.

BUSINESS CONNECTIONS WANTED.

PARTNER WITH $750.
Have 5-year lease on exceptional Broadway store at 73d St. to be opened immediately as tailoring and valet service establishment; require active partner for half interest; experienced desired but not essential; immediate action necessary. Telephone Columbus 6549.

EUROPEAN CONTINENT.
New York business man, leaving on annual trip, will accept commissions of importance for anywhere on the Continent; highest references, bond any amount. For interview address K 697 Times Downtown.

WANTED, hustling partner, some capital, join me El Paso; gateway Mexico's vast resources; opportunities; climate unexcelled; have capital my own, office, ranch and El Paso business property. Address P 310 Times.

YOUNG married woman, 5 years' experience with toy trade, traveling west of Chicago, wishes compact line; commission basis; preferably toys or infants' department. P 314 Times.

RESPONSIBLE business man going to England and Continent open for commission with responsible party. E 374 Times.

YOUNG MAN going to Scandinavia wishes to represent or advertise some American firm. M 473 Times.

BUSINESS CONNECTIONS WANTED.

DRAFTING work wanted, designing, detailing, tracing; special machinery, automatic machinery, tools, &c.; inspecting and general engineering. Jaques Engineering Co., 298 Broadway.

WANTED—A reliable insurance agency by responsible concern, Los Angeles, Cal. Address Pacific Finance and Audit Co., 423 Bullard Building, Los Angeles, Cal.

FOR SALE.

WE ARE SPECIALISTS IN GARAGES.
LARGEST SELECTION; BONA-FIDE PROPOSITIONS FROM $2,500 TO $75,000; MONEY ADVANCED WHEN REQUIRED. L. SCHLEIFER CO., TIMES BLDG., B'WAY AND 42D ST. 156 RIVINGTON ST., NEAR WILLIAMSBURG BRIDGE PLAZA.

SPLENDID opportunity for two refined women to acquire flourishing private school, upper Manhattan, over 80 pupils; possession Feb. 1. W 417 Times.

COMPLETE DRESS PLANT, 18 machines, office and showroom; 25x117; also lease; location West 23d St.; immediate possession. G 415 Times.

GARAGE lease for sale, Bedford section, Brooklyn; fully equipped, making money; owner has other business interests; 55 cars; 9 years' lease. Phone Owner, Vanderbilt 3284.

FOR SALE—Automobile business, accessories, showroom, repair shop, gas pumps; strictest investigation. X 2433 Times Annex.

FOR SALE—Newspaper agency netting $65 weekly; good business, priced right. Oliver B. Litsch, 605 East 1st St., Middletown, O.

MISCELLANEOUS.

WILL buy, spot cash, bargain lots Irish and Swiss imported table linens, scarfs and covers; also imported beaded bags. Bring samples to R. E. Pendergrast, McAlpin Hotel, N. Y. C.

SUBLET all or part of loft, 30x100, on Broadway at Spring St.; very reasonable. X 2363 Times Annex.

BUSINESS LOANS.

MONEY advanced on notes and trade acceptances, open accounts and other good securities. W 715 Times Downtown.

MONEY advanced on accounts receivable; strictly confidential; no red tape. M 361 Times.

BUSINESS NOTICES.

PATENTS—Over 75 years' practice; all communications strictly confidential; handbook on patents free on request; special facilities for office consultations. Munn & Co., patent attorneys, 615 Woolworth Building, New York.

ACCOUNTANT—Books audited, written up, certified statements, $10 monthly. E 346 Times.

MORTGAGE LOANS.

$7,500,000
For First Mortgages
ON WELL LOCATED APARTMENT houses, dwellings and loft buildings in Manhattan and Bronx. Reasonable charges.
DUROSS CO., 156 Broadway.

MANHATTAN—FOR SALE OR TO LET.

Light Manufacturing
LOFT
92x92 Feet
220 West 19th St.
4 Sides—LIGHT—*4 Sides*
Immediate Possession
E. S. WILLARD & CO.
BROKERS PROTECTED.
52 William St. Tel. 5989 Hanover

FOR SALE
NO. 319 WEST 74TH ST.
5-Story American Basement Dwelling.
17 rooms, 3 baths, immediate possession.
For particulars apply to
CLARK T. CHAMBERS.
353 5th Ave. Tel. Murray Hill 7520.

BANKRUPTCY SALES.

U. S. DISTRICT COURT, SOUTHERN DISTRICT of New York. In the matter of SINGER MOTOR COMPANY, Bankrupt.—Charles Shongood, U. S. Auctioneer for the Southern District of New York, in Bankruptcy, sells Thursday, December 9th, 1920, by order of the Court, at 10:30 o'clock A. M., at Nos. 118-128 North Third Avenue, Mount Vernon, New York, the assets of the above-named bankrupt, consisting of desks, typewriters, safes, tables, filing cabinets, chairs, electric fixtures, etc., also the right of the Receiver in and to the unexpired term of the lease for the said premises, held by the bankrupt.

The Receiver reserves the right to withdraw any or all of the assets of the above-named bankrupt from the sale, before the acceptance of any bid therefor.

MAX LOWENTHAL, Receiver.
SIDNEY S. MEYERS, Trustee.
GRAHAM, McMAHON, BUELL & KNOX, 42 Broadway, and LAWRENCE BERENSON, Attorneys for Trustee.

IN THE DISTRICT COURT OF THE United States for the Southern District of New York.—In Bankruptcy.—In the matter of F. WILLIAM STOCKER, INC., Bankrupt. Chas. Shongood, U. S. Auctioneer for the Southern District of New York in Bankruptcy, sells Wednesday, December 15, 1920, at 10:30 A. M., at the place of business of F. William Stock (who is not connected with the bankrupt corporation and has kindly allowed the use of the premises for this sale), at Nos. 501-505 Eighth Street, Hoboken, N. J., assets of the above bankrupt, consisting of one McKirnen Terry steam hammer, one Kendall hoisting engine and boiler, lot of Hotchkiss forms, lot of miscellaneous pumps, rubber hose, Edison mimeographs, &c.

MARSHALL S. HAGAR, Trustee,
CHARLES J. BRECK, Attorney for Trustee, 27 William Street, New York.
Hon. PETER B. OLNEY, Referee in Bankruptcy, 68 William Street.
Open for inspection from 10 A. M. to 5 P. M.

APARTMENTS FOR SALE OR TO LET. **APARTMENTS FOR SALE OR TO LET.**

117 West 58th Street
Hotel Sevillia
12 Story Fireproof Building
A Few Suites
2-3-4 Rooms,
1 and 2 Baths
Just Completed
Several Furnished
Exceptionally Low Rentals
Excellent Restaurant. Maid Service.
APPLY ON PREMISES OR
BING & BING 119 West 40th St.

TO LET FOR BUSINESS. **TO LET FOR BUSINESS.**

DESIRABLE LOFT SPACE
Modern twelve story, fire-proof building, West 38th Street, just off Fifth Avenue, apply to
Albert B. Ashforth, Inc., 12 East 44th St.
Telephone Murray Hill 1100.

MANHATTAN—FOR SALE OR TO LET.

BUSINESS M&L HESS INC PROPERTY

WESTCHESTER—FOR SALE OR TO LET.

IRVINGTON
ON HUDSON, WESTCHESTER CO.
FOR RENT
BEAUTIFUL MODERN RESIDENCE.
15 ROOMS, 8 BATHS, EVERY IMPROVEMENT, GARAGE, STABLES, ETC., AND 25 ACRES RUNNING FROM BROADWAY TO HUDSON RIVER, IN VICINITY OF RESIDENCES OF FINLEY J. SHEPARD, MRS. RUSSELL HOPKINS, EDWIN GOULD, WM. ROCKEFELLER, I. N. SELIGMAN, ALFRED DUANE PELL, NEVER OFFERED BEFORE. COMMISSION TO BROKERS.
ARTHUR C. SHERIDAN
152 B'WAY. TEL. 1328 CORTLANDT

NEW JERSEY—FOR SALE OR TO LET.

PRICE CUT TO $8,500
Easy Terms
COLONIAL HOME
6 ROOMS,
Tiled Bath.
Plot 100x130 ft.

EASY COMMUTATION TO NEW YORK; permanent home; everything modern; electric light, steam heat, panelled walls, parquet floors; select neighborhood; water sports, golf, country club, schools, &c.; send for photo; fine living room, with huge open fireplace; you can buy this charming place with a little cash down and the money you now waste paying rent; investigate. GEO. C. BLACKWELL, Sherman Sq. Hotel, B'way and 71st St., N. Y. C. Tel. 8400 Columbus.

REAL ESTATE—Other Cities and Towns.

PRIVATE LAKE
45 acres, surrounded by delightful woodland; ideal camp or bungalow colony; 2½ miles from railroad, 120 miles from New York; 2,500 feet elevation. 200 acres, 8 room residence; low price.
GEORGE F. ARCHER,
REAL ESTATE,
10 EAST 43D ST.

TO LET FOR BUSINESS.

FOR RENT
4,000-7,500 Sq. Ft.
in modern office building in heart of financial district.
Ready for Occupancy
May 1, 1920.
MODERATE RENTAL.
Box W 818 Times Downtown.

498-500 Broadway
For rent from February 1, 1921
Four lofts about 60x90 feet each singly or together at $3500 per annum
Inquire of
ARTHUR OFNER, Receiver
469 Fifth Ave. (Phone 6200 Vanderbilt)
or
HARRY N. WESSEL, Atty for Receiver
45 Cedar St. (Phone 5980 John)

LOFTS TO LET
20,000 to 80,000 Sq. Ft.
New Concrete Fireproof Building. All Daylight; the Most Desirable Manufacturing Space in the Market. Immediate Possession.
SCHILP & SCHILP
Main 2161. 82 Court St., Bklyn.

Loft in Garage
2 floors, 5,000 square feet on each floor, to let for automobile repair, body builders, machine shop or service station. Apply to Manager, 205 West End Ave. Telephone 6668 Columbus.

200,000 SQ. FT.
NEAR PENN. STATION.
Possession Feb., 1921. Under $2 per sq. ft. Will divide space. S 22 Times.

BUSINESS PROPERTY—Sale or To Let.

OFFICES TO RENT
From 600 to 5700 square feet, light on all sides.
ALSO TWO STORES
112-18 West 44th Street.
Excellent Service Tel. Bryant 3887. Brokers Protected.

426 Broome St., near Lafayette
5 STORY BUILDING
25x109. Possession Feb. 1st.
Robert F. Bonsall 261 Broadway. Tel. Barclay 299.

Brooklyn.

Manufacturers, Merchants, Investors.
NOTICE
$45000. RENTS $6000
PROMINENT CORNER PROPERTY
150 feet frontage, 100 feet deep
MODERN
EARNEST INVESTIGATION INVITED
BROKERS PROTECTED
HERBERT CALLISTER,
4521 5th Ave. Sunset 3366

FACTORIES FOR SALE OR TO LET.

FACTORIES
Any Size Anywhere
For Sale or to Lease
NEW LISTINGS SOLICITED.
Business Established 1796.
GAILLARD REALTY CO.
68 WILLIAM ST. Tel. 1098 John

New Jersey.

J. M. QUINBY & CO.'S PLANT
Over 60,000 Sq. Ft. of floor space on 1st & 2nd floors. Fully sprinkled. Large motor truck elevators. Opposite D. L. & W. R. R. Unlimited advertising value. Pressed brick exterior with large show room windows on 1st floor.
Suitable automobile show room or any kind of manufacturing. Will divide.
WALTER BAKER CO. Factory Broker Sole Agents.
756 Broad St., Newark, N. J.

APARTMENTS FOR SALE OR TO LET.
Unfurnished—West Side.

WASHINGTON HEIGHTS
JUST COMPLETED
The Wheeler & Van Loo
565-569 W. 188th St.
Near 191st Subway Station
4 ROOMS, $90 to $105
Rental Representative on Premises.
F. J. McMAHON CO., Agents
1,438 St. Nicholas Av., corner 182d St.
Phone Wadsworth 8910.

303 West 74th Street
OVERLOOKING RESIDENCE
CHARLES M. SCHWAB.
Between West End Av. and Riverside Drive.
Large rooms, open fireplaces, ample closets, bay windows front and rear.
1 Room, Bath & Kitchenette—$1200
2 Rooms, Bath & Kitchenette—$1500 to $2100
2 Rooms, Kitchen & Bath—$1800
Owner resides on premises.

110 RIVERSIDE DRIVE
CORNER 83D ST.
Immediate Possession
9 ROOMS AND 2 BATHS
Southern Exposure
E. K. VAN WINKLE, Agent.
152 West 72d St. Columbus 1077.

360 Riverside Drive
Cor. 108th St.
EXCEPTIONAL APARTMENT,
5 Rooms and 2 Baths
Immediate Possession.
MODERATE RENT.
Apply on Premises or
SHARP & CO.,
2489 Broadway. Phone 4574 Riverside.

Harperley Hall
1 WEST 64TH STREET.
UNFURNISHED
7 Rooms & 3 Baths - - - $5000-$6000
2-4 Rooms - - - - - - - $1900-$3300
FURNISHED
2,3&4 rooms with Kitchenette, $3600-$4500
Refrigeration in all apartments
TELEPHONE "COLUMBUS 8500"

THE AMSTERDAM
READY FOR INSPECTION
4-room easy housekeeping elevator apartments with hall and telephone service; $1,500.
175 West 81st St.
Agent on Premises

325 West 77th Street
Bet. Riverside Drive and West End Av.
NEW BUILDING
Highest class elevator apartments, 3 rooms and bath, showers, tiled kitchens.
Rents $1,000 to $2,000 yearly.
Tel. Schuyler 1080.

CITY REAL ESTATE

55 cents a line.

Manhattan—For Sale or To Let.

EAST 55TH ST.,
BETWEEN MADISON AND PARK AVS.
Four-story and basement dwelling, two-story and basement extension; fifteen rooms, two baths; good condition; possession at once; $52,500.
WM. A. WHITE & SONS.
46 Cedar St. Tel. 5700 John.

STORM SASH—For sale, thousands of fine storm sash, 34 in. wide, 33 in. high, 6 light, $2 each, 25c. each additional for delivery; send draft, money order. Lewis Wrecking Co., Pelham Bay Naval Station. Tel. Westchester 1313-1314.

ASPHALT ROOFING—1,000 rolls used heavy, slate surfaced asphalt roofing; excellent condition; less than half cost of new; $2 per roll of 108 square feet. Lewis Wrecking Co., Pelham Bay Naval Station. Tel. Westchester 1313-1314.

SEVEN ROOMS, bath, steam heat, gas, sewer, electricity; 22 minutes Pennsylvania Station; large plot; price and terms reasonable. Stephenson, 161 West 84th. Fitzroy 3282.

CASH $9,000.
SIX-STORY CORNER;
rent $10,250; price $55,000;
quick action necessary.
S. BERNSTEIN, 884 AMSTERDAM AV.

6-STORY SMALL LOFT BUILDING ON WEST 15TH ST., OR RENTED; ALL LEASES EXPIRE JAN. 30, 1922; VERY LIBERAL TERMS. V 992 TIMES DOWNTOWN.

ATTENTION! Private house, immediate possession; $5,000 cash necessary, balance mortgage; great opportunity. Coburn, 159 West 72d.

NORTH MOORE ST., near Varick,
3-story building, 21.3x75.
Price $30,000; possession.
H. J. SACHS & CO., 38 West 21st St.

11-ROOM HOUSE, bath, steam heat; excellent location in Greenwich Village; $20,000.
WILLIAMS-DEXTER CO., INC.,
72 Greenwich Av. Watkins 7434.

SELL NEW PRIVATE DWELLINGS.
East 54th (Park)—Five-story stucco American basement; 4 master's, four maids, five baths; sunken garden. Plaza 6891.

FOUR-STORY, lower West 70's; all improvements; 14 rooms, 3 baths; $31,000; cash $5,000. Coughlan & Clisby, Inc., 200 West 72d.

FOUR-STORY, West 80's, 20x102; 14 rooms, 3 baths, electricity, parquet; $25,000; cash $3,000. Coughlan & Clisby, Inc., 200 West 72d.

LEXINGTON AV., 813—Five-story dwelling, 120-foot lot; long term; $5,000 net. Phone Plaza 2974.

FOUR-STORY to lease, West End; 14 rooms, 3 baths; long term; reasonable. Coughlan & Clisby, Inc., 200 West 72d.

RENT, FURNISHED, $3,000.
Charming house, four master's, two maids' rooms; coal in cellar. Plaza 410.

BUILDING, 196 Greenwich St., sale or lease; immediate possession. Duross, 156 B'way.

E. 61ST—Four-story 17-foot dwelling; bargain, $21,500. Owner, 4639 Murray Hill.

Manhattan—For Sale or To Let.

BEADED CEILING—Thousands of feet used ⅝-in. beaded ceiling for erecting partitions, lining attics, cellars, garages; this is bright and clean; $3.50 per 100 square feet; easily applied, fuel saver, adds greatly to appearance. Lewis Wrecking Co., Pelham Bay Naval Station. Tel. Westchester 1313-1314.

RENT, NEW BUILDING.
East 50's (5th)—Five-story, elevator; show window each floor. Plaza 6891.

DWELLING; 25 feet front on Riverside Drive in 80s; 5-story American basement; possession; $45,000. Duross, 156 Broadway.

55TH (near 5th Av.)—House vacant, big bargain, $48,000. Phone Bryant 7993.

FOR LEASE—Unfurnished houses, excellent locations. Pierre & Golden, 220 West 42d.

Brooklyn—For Sale or To Let.

FINE brick house in heart of Flatbush; porch and all improvements, ten rooms, two baths; upper floor, three rooms and bath; rents $100 month; twenty minutes City Hall; coal in cellar; immediate possession; price $17,000; or beautifully furnished, $22,000. Phone 9789 Flatbush.

NO CASH.
New six or seven room stucco Flatbush house, with garage, may be bought no cash down; only requirement is monthly payment equal to fair rental; will decorate to suit.
WILLIAMS-DEXTER CO., INC.,
72 Greenwich Av., N. Y. City. Watkins 7434.

1,353 Carroll St., Brooklyn (Kingston Av. Subway Station), brownstone 10-room modern house, 2 baths; driveway; must sell; vacant; ideal section.
$17,000—OFFER WANTED.
Owner, Roberts, 146 Mt. Vernon Av., Mt. Vernon, N. Y. Tel. 41.

EXCEPTIONAL BARGAIN; 8 FAMILY APARTMENT HOUSE FOR SALE; ALL IMPROVEMENTS; BEDFORD AV. SECTION; RENTS FOR $6,312 PER ANNUM; PRICE $33,500; REASONABLE TERMS. BOX 387, 209 CABLE BUILDING.

BEAUTIFUL brownstone house for sale; full lot; 15 rooms; all conveniences for 3 families; possession arrangement; $4,000 required. Weinstein, 723 Broadway, Brooklyn (store).

Richmond Borough—For Sale or To Let.

TO LET—Five-room cottage, all improvements, steam heat and hot water supplied; lighted by gas and electricity; five minutes from ferry; $90 monthly. Apply Superintendent, 26 Stuyvesant Place, St. George, S. I.

Queens—For Sale or To Let.

AUBURNDALE (Flushing)—Rent or sale, new eight-room house, all improvements; near station; 20 minutes Pennsylvania Station. Call on property Sundays. Information, Alto, 512 West 151st. Tel. Audubon 1360.

NEW six-room house, best section Flushing, will exchange for lots. Operators' Associates, Inc., Parsons Av. and Hyacinth Place, Flushing, New York City.

APARTMENTS FOR SALE OR TO LET.
Unfurnished—West Side.

NEW BUILDING
READY FOR OCCUPANCY
FT. WASHINGTON AVE.
S. E. CORNER 173RD ST.
Extraordinary elevator apartments, unusually beautiful rooms, containing every improvement; avenue under supervision of Park Department; arranged in suites of
3-4-5-6 Rooms, 1-2 Baths.
AGENT ON PREMISES
CHARLES BERLIN Renting Agency
BROADWAY, CORNER 162ND ST.
141 EAST 17TH ST.

NOW READY
FOR OCCUPANCY
Building Just Completed.
3-4-5 Room Apartments
Most Modern Improvements.
Rent Very Reasonable.
B'way, Corner 251st St.
Opposite Van Cortlandt Park.

1, 2 & 3 Rooms
and Baths
Unfurnished and Furnished
New Modern Furnishings
Low Rentals
Hotel Beresford
81st & 82d Sts. & Central Park West
Restaurant—Maid Service
Chas. A. Weir. Manager.

1-2-3-4-5
Rooms, with Bath and
KITCHENS
134 West 75th Street.
Agent on Premises.

The Roxborough
251 West 92d St., Corner Broadway
Modern 12 story fireproof Bldg.,
7 outside rooms & 2 baths.
Immediate possession. Moderate rents.
Apply to Superintendent, on premises, or
I. ZIMMER, 299 Broadway.
Tel. Worth 374.

THE WYOMING
S. E. Cor. 55th & 7th Ave.
MODERN 12-STORY APT.
8 Rooms
$4,000 per annum.
IMMEDIATE POSSESSION
Julius Tishman & Sons, Inc.
18 East 41st St. Tel. Vanderbilt 1977

128 WEST 67TH ST.
Near B'way
Apartments completely renovated.
Finished in white throughout.
Steam heat, electric lights.
6 ROOMS $125-$150
Apply on premises.

600 WEST 161st St.
5 ROOMS AND FOYER
2 BATHS, FIREPROOF
ELEVATOR APARTMENT HOUSE
POSSESSION DEC. 1, 1920
INQUIRE MELROSE 4982.

Unfurnished—Bronx.

New Building
Ready for Occupancy
3-4-5 Rooms
199th St. and Valentine Av.
Lexington and Jerome Av. subway.
6th and 9th Av. L.
Three blocks from Bedford Park Station, New York Central and 3d Av. L.
Moderate Rental. Agent on premises.

MORTGAGE LOANS.

$300,000 to loan on city property. Arthur, Room 46, 1 East 42d.

BUILDING MATERIAL.

PLASTER BOARD—Line inside of your buildings with this material; safe fuel, add to appearance; easily applied; 3c. per square foot. Lewis Wrecking Co., Pelham Bay Naval Station. Phone Westchester 1313-1314.

SUBURBAN REAL ESTATE

Westchester—For Sale or To Let.

HALF HOUR OUT—New England Colonial home, 7 spacious, beautifully finished rooms, 2 tiled baths, open fireplace, sleeping porch, large enclosed sun parlor opening from living room and dining room; modern up-to-date kitchen, with ample closet and pantry room; thermostat regulated heat; automatic hot water heater; best of construction and guaranteed; large plot; highest class surroundings; splendid transit; near station and schools; price $17,500; investment of $3,500; monthly carrying charges less than $80, including interest, taxes, water and insurance. Owner, Room 1518, 28 West 44th St. Tel. Murray Hill 791 or Tel. Pelham 1152.

7-ACRE ESTATE, 1¼ miles from station, 12-room house, 2 baths, all modern improvements; cottage, 7 rooms and bath; large garage; poultry houses; excellent location; offered at bargain price for immediate sale. Griffen & Co., 18 East 41st St. Tel. Murray Hill 9326.

NEW ROCHELLE—Attractive white clapboard house, 9 rooms, 3 baths, hot water heat, gas, electricity, garage, large plot, in one of the finest residential parks; price reduced to $27,500. Paterson & Co., Owners-Builders, 280 Huguenot St., New Rochelle.

HASTINGS-ON-HUDSON, N. Y.
For sale in beautiful River View Manor; 9 rooms; fireproof garage; fine river view; 8 minutes to station; $15,000; small amount of cash to responsible buyer.
R. M. DEVINE. Phone Hastings 701.

AT RYE—Charming Colonial home, nine rooms, 3 baths, on ½-acre plot; garage; convenient to station, stores and churches. C. B. Griffen & Co., 18 East 41st St. Phone Murray Hill 9326.

SCARSDALE—House, 8 rooms, furnished, $150; unfurnished reduction; long lease; sale $11,000; garage, finest schools. Telephone 628 Scarsdale.

WRITE FOR LISTS
of homes in Westchester County to PRINCE & RIPLEY, INC., 437 5th Av., N. Y. City. Murray Hill 555.

MODERN two-family home, 13 rooms, 2 baths, steam, electricity, 50 foot plot, garage; choice location, $12,000. McClellan & Co., Inc., Mt. Vernon, N. Y.

HOLLOW TILE IVY-CLAD HOME, 3 BATHS; BARGAIN. MAXWELL SMITH, GREENACRES, HARTSDALE, N. Y.

Long Island—For Sale or To Let.

WILL SELL SACRIFICE, 7-ROOM HOUSE, NEWLY RENOVATED FOR USE OF PRESENT OWNER; ACCOUNT OF UNFORSEEN CIRCUMSTANCES MUST SELL; PARQUET AND HARDWOOD FLOORS THROUGHOUT, STEAM HEAT, UP-TO-DATE PLUMBING, ELECTRIC LIGHT AND GAS, TILE BATH; ON CORNER PLOT 80x170, LARGE GARAGE, 7 MINUTES' WALK FROM STATION AT ROCKVILLE CENTRE, L. I.; PRICE $12,500; WILLING TO ARRANGE TERMS; READY FOR IMMEDIATE OCCUPANCY; FOR PARTICULARS ADDRESS MRS. I. ROSENHECK, 52 ARGYLE ROAD, BROOKLYN, N. Y.

A BUILDER with six unsold houses in completely developed suburb, 35 minutes from Penn station, desires to sacrifice two for cash, at $17,000 and $18,000; duplicated sold for $22,000 and $23,500; cash necessary, $7,000 and $8,000; no brokers. Answer direct to Builder, V 260 Times.

MUST BE SOLD.
A FEW VERY ATTRACTIVE HOMES, CALIFORNIA BUNGALOWS AND TWO-STORY COTTAGES, SIX TO EIGHT ROOMS; PRICES FROM $6,500 TO $15,000; TERMS TO SUIT PURCHASER. Owner's Representative, Room 604, 1,269 Broadway.

GREAT HOUSE BARGAIN AT HEMPSTEAD—Seven-room house, all improvements and conveniences; excellent location; cost $9,000, will take $7,250 for quick sale; terms, $1,500 cash, balance to be arranged. Write or call, George P. Norton, 277 Broadway. Phone 4657 Worth.

REAL OPPORTUNITY—HOLLIS, L. I.—Colonial home, 8 rooms, tile bath, sun parlor, water heat; near station, schools, stores; electric commuting; asking $12,500; easy terms. J. Clarence Davies, 32 Nassau St. John 1171.

EXCEPTIONAL value, $14,560, 8 rooms, tiled bath, hot water heat, stucco on hollow tile, corner plot, garage, restricted section, 30 min. to New York. A. L. Kingsley, 47 West 34th St. Fitzroy 6896.

New Jersey—For Sale or To Let.

DEVELOPER, just finishing several houses and bungalows, very best construction and material; ideal location, near station; easy commutation; will sacrifice one house, ready to move into, to immediate buyer; reasonable terms arranged. K. V., P. O. Box 822, City Hall Station, New York City.

FOR SALE OR LEASE—Country estate, complete in every respect, outside and in, with servants if desired, within the hour commuting distance city; immediate possession given; flowers, farm products, riding horses, machines, &c., included. X 2462 Times Annex.

FURNISHED or unfurnished modern stucco house, 12 rooms, 3 baths; double garage; best section Montclair. Owner, Cortlandt 7203.

MONTCLAIR—Sell, rent real home; newly renovated; modern; 11 rooms; 2 baths; immediate possession. Owner, Columbus 8860.

APARTMENTS FOR SALE OR TO LET.
Unfurnished—Brooklyn.

68 TO 72 COLUMBIA HEIGHTS
3 and 5-Room Complete Apartments.
Beautiful water view; 5 minutes to Wall St.
G. GIRARD, 215 Montague St.

SUBURBAN REAL ESTATE.

New Jersey—For Sale or To Let.

A QUAINT little home by the side of the road near a quaint little old-fashioned town, completely equipped for year round living; less than one hour on the train to New York City; splendid commuting service; with nearly an acre of shaded land; bearing apple trees, grape arbor and many berry bushes; newly decorated, 9 handsome rooms, bath, massive open fireplaces; high in the healthful hills; sacrifice for $2,500 to desirable party, allowing $6,000 in easy payment mortgages to remain on property; near country clubs, schools, churches and markets; in a refined, exclusive neighborhood; rights for bathing, boating and fishing on privately owned lakes. Rural, P. O. Box 1107, City Hall Station, New York City.

COME OUT TODAY—$500 down buys a beautiful six-room bungalow, with open fireplace, gas, electricity, all city improvements; large plot; near station, stores and schools; superior neighborhood; monthly carrying charges less than you pay rent; 30 minutes New York City; 8-cent commutation fare; excellent train service. JOHN A. BALDWIN, Ridgefield Park (office opposite station), or 25 West 43d St., N. Y. Telephone Murray Hill 789.

MONTCLAIR—Ten rooms, bath, sleeping porch; frame house; lot 50 ft. front, 245 deep; 91 ft. rear; garage; 10 minutes from D., L. & W. station; price $12,000, mortgage $3,000. F 901 Times Downtown.

New York State—For Sale or To Let.

FOR SALE — $7,500, $2,500 cash, balance mortgage 6% for three years; 13 acres, within two miles of three railroad stations; 11-room house with two baths, electric light, running water; two barns, 150 fruit trees. Apply Blauvelt & Morrell, Inc., the oldest, strongest and largest agency in Rockland County.

THE BIGGEST BARGAIN.
At Nyack on the Hudson, a splendidly built house, with all improvements, in fine condition; large grounds and garage; a family home you will want; price and terms will appeal. Howard Goldsmith, 63 Park Row. Telephone Beekman 2596.

19 acres, 400 fruit trees, tractor, all farming implements, bungalow 5 rooms, outbuildings; $4,500, terms. Magrath, Spring Valley, N. Y.

REAL ESTATE WANTED

WANTED—Best bargain price home, at New Rochelle, Pelham or Mount Vernon that can be bought with a few thousand dollars cash; balance on mortgage; must be real bargain; no brokers; give full particulars and your telephone number. D 551 Times.

PLOT of 15,000 to 20,000 square feet, 30th to 40th St., 8th to 10th Av.; prefer plot through block.
H. J. Sachs & Co., 38 West 21st St.

HAVE CASH buyer for apartment house, west side; must be reasonable. Send particulars to Coburn, 159 West 72d St. Phone Columbus 4356.

WILL BUY at once, if price is fair and honest, 7 or 8 room house in Rockville Centre. J. W., 47 Times.

WANT to lease tenements; security and reference. Levine, 203 West 61st St. Columbus 805.

FARMS.

New Jersey—For Sale or To Let.

MONMOUTH COUNTY—200-acre potato farm, with good house and buildings; located on main road; good terms offered for quick sale. Address P. O. Box 832, Freehold, N. J.

ALL size farms, located in the potato belt. Clifford G. Brown, Cranbury Station, Middlesex County, N. J.

TO LET FOR BUSINESS.

OFFICES at 123 Liberty St., also one floor sub-divided; immediate possession; long lease. For particulars apply The Seneca Co., World Building.

30,000 sq. ft., 25 cents ft.; ideal for storage; elevator; bargain; quick action necessary; principals only. Henry L. Nielsen Offices, 154 Nassau St. Beekman 9110.

OFFICES, LOFTS, WAREHOUSES, SHOWROOMS; ALL SECTIONS. J. CLARENCE DAVIES, 32 NASSAU ST., JOHN 1171. 51 EAST 42D ST., VANDERBILT 9175.

450 square feet, reception room and office, up-to-date office building; fine light; immediate possession; telephone; low rental. Call Worth 2550. Room 1009, 299 Broadway.

LAFAYETTE ST., 376-80 (Corner Great Jones St.)—Large store and basement; sprinkler system. Firm L. J. Carpenter, 25 Liberty St.

28TH ST., NORTHWEST CORNER 1ST AV. Lofts containing about 7,500 feet each; light, power, heat. Full particulars, Reiser, Owner, on premises.

SPACE to rent in one-story garage for people who appreciate a light, clean garage with excellent service. Capitol Garage, 126th St. and Broadway.

STORES, OFFICES, SHOWROOMS, READY FOR OCCUPANCY. VARIOUS SIZES AND PRICES. EARLINGTON BUILDING, 51 WEST 27TH ST. PHONE 6213 CHELSEA.

LOFTS AND OFFICES,
DESIRABLE LOCATIONS.
BILTMORE REALTY CORP., TIMES BLDG.
PHONE BRYANT 7738-1527.

FOR RENT—1,000 ft., 520 5th Av.; $3 foot; long or short lease; possession Jan. 1. Apply on premises. Int. Baking Co., 520 5th Av.

BROOKLYN, Queensboro, New Jersey factory properties, sale, rent and built on easy terms. Walter Baker Co., Factory Brokers, 756 Broad St., Newark, N. J.

850 SQUARE FEET of space (or part of it) for sample room or office; light manufacturing no objection. 1,263 Broadway, at 32d St. Spanish-American.

GARAGE SPACE for rent, best and lightest in city; reasonable. Southeast corner 64th and 3d Av.

DESK ROOM—Ideal spot; everything furnished; manufacturers' representatives preferred. Call Cortlandt 2972.

OFFICE, completely furnished, including 15 telephones, to sublet. 1,133 Broadway, Room 1624.

BUILDING, 5-story, basement and sub-basement, 25x100; electric elevator and sidewalk lift; immediate possession. 121 Mercer St.

ROLLTOP desk, also mail privilege; telephone attendant. Duane, 296 Broadway. Worth 248.

FOR RENT—Two-room office; telephones; immediate possession. Tribune Building. Phone Barclay 3810.

OFFICE, very light; two front and one side windows; modern elevator building; 300 feet. Engel, 30 East 23d St.

DESK, WITH TELEPHONE.
Attractive office. Room 218, 15 Park Row. Tel. Barclay 3320.

OFFICE, well furnished; telephone, stenographer; on 5th Av. at 34th St.; reasonable; immediate possession. Vanderbilt 326.

OFFICE SPACE, with stenographic service; references required. 1,265 Broadway. Pennsylvania 1620.

FOR RENT—Warehouse, 4,000 feet, 60 front street; Newark, N. J. Int. Baking Co., 520 5th Av.

BOSS GARAGE, 155 East 35th—Modern fireproof garage; live and dead storage at most reasonable terms.

DESK room, use of phone; immediate possession; reasonable. F 912 Times Downtown.

TOP LOFT—2,000 feet; exceptional light; modern building; immediate possession. 144 West 18th St. Phone Watkins 5665.

39TH ST., 45 WEST—Very light store, one flight up; 1,300 feet; open for inspection. Owner, Riverside 9682.

PART modern loft, sublease; West 36th, near 5th Av; 2,500 feet; for factory and showroom. L 51 Times.

PART of office, furnished; telephone and stenographer's services. 256 Church, Suite 126.

FURNISHED offices, near 42d St.; telephone; sublet or desk room. Room 711, 489 5th Av.

DESK room and stenographic services one of the best buildings in Wall St. B 803 Times Downtown.

SMALL office in Wall St. to let; stenographic services arranged. B 804 Times Downtown.

TO SUBLET for 5 months, office 143 sq. ft., in Fuller Bldg.; immediate possession. Apply 502, 8 West 40th St.

16TH, 5 WEST—Offices, with telephones installed; switchboard service; good light; near 5th Av.

A PRIVATE office, with telephone, stenographic service; located Grand Central zone. Suite 308, 51 East 42d St.

BRIGHT loft for heavy manufacturing, 25x100; heat, electricity; immediate possession. 329 East 47th St. Murray Hill 3909.

ALL light loft, 75x100, fireproof, sprinkler; $8,500; also store, basement, 75x100; will divide. Apply 159 West 25th St.

OFFICE or studio, large, ideal light, immediate possession. 32 Union Square, Room 1217.

OFFICE with plenty of light. Inquire room 701, 145 West 45th St.

TWO lofts, will alter to suit. J. S. Murphy, 215 East 47th St.

PHYSICIAN'S offices; entire floor; near Park Av.; lower 80s. Murray Hill 3188.

HALF of small office; telephone installed. Kay Trading Co., 280 Broadway.

STORE for rent, 14x38. No. 1 Washington St. and Battery Place.

PRIVATE OFFICE to sublet, with phone service. Meltsner & Wolfe, 44 East 23d St.

DESK ROOM, private office, mail, telephone privilege. Nelles, 27 Warren, 1295 Barclay.

SMALL STUDIO, in fine studio building. Murray Hill 1387.

OFFICE to sublet; can supply up to 12 telephones. Oleck, 1,133 Broadway.

TO LET FOR BUSINESS.

IMMEDIATE POSSESSION.
We will rent for temporary executive offices and showrooms or exhibition purposes our entire fourth floor in the Gorham Building, 386-390 5th Av., also 36th St. entrance; or will lease for term of years; $3.63 per square foot, lowest price in the section; we also offer in the same building, ninth floor, 2,000 square feet of beautiful studio space. Apply Duane Co., 296 Broadway. Telephone Worth 248.

FOR RENT,
INSURANCE DISTRICT.
To sublet until April 30, 1921, at a very low rental; approximately 5,000 square feet of splendid office or insurance company supply department space at William and Fulton Sts.; elevator, steam heat, wonderful natural light; lease can probably be extended at a very reasonable rental. V 972 Times Downtown.

FIFTH AVENUE Guaranty Building, at 44th Street; slightly less than 1,000 square feet on one of the upper floors; three offices; splendid light; telephone trunk lines with extensions; lease for seven years from May, 1921; very favorable rental; handsome equipment for sale; POSSESSION AT ONCE OR JAN 1. WELD & SUYDAM, INC., 522 5th Av. Tel. Vanderbilt 634.

SUBWAY EXPRESS BUILDING,
Northeast corner 86th and Lexington Av.
Attractive stores on second floor arcade, suitable for any high class business; exterior of building electrically illuminated nightly; Superintendent in building. Chr. Volzing & Son, Inc., 208 East 57th, or Leon S. Altmayer, 62 East 86th.

BARGAIN IN OFFICE SPACE.
Especially suited for moving picture concern; 1,500 feet; available immediately; either whole or in sections; low rental account changed plans of present occupant; trunk lines, extensions all set. 117 West 46th St. Telephone Bryant 248.

OFFICE SPACE, FURNISHED OR UNFURNISHED, 450 SQ. FT., 57TH ST. AND BROADWAY; WINDOWS ON BOTH SIDES OF STREET; AT SACRIFICE PRICE. WRITE FOR APPOINTMENT. WILLIAM FRIEDLANDER, 1,778 BROADWAY.

IMMEDIATE POSSESSION, NEWLY FURNISHED PRIVATE OFFICE; OWNER OCCUPYING ADJOINING ROOM, SHARING RECEPTION ROOM, STENOGRAPHER'S SERVICES; 7-LINE SWITCHBOARD. 299 BROADWAY, ROOM 519. WORTH 9001.

509 5TH AV. (42d St.)—Seventh floor, suitable high-grade showrooms or executive offices, 3,000 square feet at $4; telephone switchboard, two trunk lines; immediate possession. F. J. Guilfoyle & Co., 165 Broadway. Cortlandt 7475.

17 WARREN ST.
Immediate possession. 4 upper floors, 25x75; building completely reconstructed, elevator, &c.; will rent long term, together or separately. R. B. Ittelson, 160 Broadway. Telephone Cortlandt 567, or your own broker.

5TH AVENUE, ABOVE 42D STREET.
Beautifully furnished daylight offices with skylights, 1,000 square feet; telephone; possession Jan. 1; $350 per month. Ogden & Clarkson Corp., 605 5th Av. Tel. Vand. 1124.

SUBLET — About 4,000 square feet, or in sections, 1,290, 1,000, 950, 775; no manufacturing, with 2 trunk line telephones. Doob-Friedman, 1,140 Broadway, corner 26th St.

THREE-ROOM office, furnished or unfurnished; independent entrance and telephone; ground floor; 12 State St. (Battery Place); $100. Inquire G. R. Industrial Bureau, Room 10, 12 State St.

SEVEN-STORY modern corner loft building, near Canal St.; will lease for a long term of years, $7,500 net, or will sell; suitable for offices or light manufacturing. Inquire Howard C. Forbes, 66 Broadway. Rector 747.

BEAUTIFUL LIGHT OFFICE, 1,500 SQ. FT. 5th Av. and 30th St.; marble entrance; suite of 4 rooms, large hall; 4½-year lease; very reasonable rent. J. Clarence Davies, 32 Nassau. John 1171.

MADISON AV. OFFICES AT 48TH ST., 29 EAST; 2-6 VERY LIGHT ROOMS; NEWLY DECORATED; IN MODERN BUILDING, 500 FT. OR MORE AT $3 FT. HERBERT GULICK CO., AGENTS, 25 EAST 48TH ST.

BEAUTIFUL EASTERN OFFICE. 507 5TH AV. TEL 5022 MURRAY HILL.

LARGE OFFICE, furnished. Apply Room 1108, 45 West 34th St.

SPACE for rent for storage of records. 137 Maiden Lane. Mark White.

THREE connected offices to sublet; very desirable. 29 West 34th.

PHYSICIAN wanted by dentist to share office. 166 West 73d. Col. 9318.

OFFICE space to sublet; plenty of light. Room 604, 110 West 40th St.

500 SQUARE FEET, light, modern; $60 per month. Circle 2573.

DESIRABLE OFFICE, 200 sq. ft.; modern building. Room 1526, 80 Maiden Lane.

LOFT TO RENT.
247 WEST 42D ST.

STORE, 20x60, very light, telephones; parlor floor, suited for office. 5 West 16th.

56TH ST., 52 WEST.
Parlor floor, central. 4914 Murray Hill.

PART of desirable 5th Av. office for rent. Room 1206, 516 5th Av.

Bronx.

LOFT, heated; elevator; excellent location; reasonable. 2,505 3d Av. Mott Haven 724.

Brooklyn.

BROOKLYN.
To Let on Long Term Leases.
Alterations to Suit Lessees.
TWO-STORY BRICK, 117x125. Adaptable for commercial garage; 35 cents per sq. ft.; between Joralemon and State Streets; 8 blocks to Brooklyn municipal buildings, 3 blocks to South Ferry slip; 12 blocks south of Brooklyn Bridge.
THREE-STORY BRICK, 60x140, 22,300 sq. ft. floor area. Adaptable for commercial office use; 50 cents per sq. ft.; corner Joralemon and Furman Streets, opposite office building of N. Y. Dock Co.; 8 blocks to Brooklyn municipal buildings, 3 blocks to South Ferry slip; 12 minutes to Wall Street and Manhattan City Hall.
Apply to Julius Harder, 120 West 32d St., Manhattan. Tel. Watkins 4652.

Long Island.

LONG ISLAND CITY.
5,000 to 100,000 square feet space; early occupancy; or will build to suit.
ROMAN-CALLMAN COMPANY,
Bridge Plaza. LONG ISLAND CITY.

Wanted for Business Purposes.

DOWNTOWN offices wanted for responsible clients; quick action assured. Chester D. Clark, Real Estate, 42 Broadway. Broad 5066.

OFFICE SUITE, not less than two rooms, must be modern, in quiet, high-class building, will consider buying good furniture; 5th Av., 42d St., to 59th St. F 32 Times.

WANTED—Part space for framed picture business section; 30 per cent. of net profits. Edward Meyer, 1,069 Simpson St., City.

WANT office or desk room, furnished or unfurnished, between 42d and 47th Sts. M 520 Times.

STORE or part store wanted over the holiday rush, busy section New York or Brooklyn; answer full details. F 917 Times Downtown.

WANTED—Immediate possession, storeroom ground floor, 25x100, district between Battery and 50th St. F 913 Times Downtown.

LOFT wanted, 50x100, about 50 miles from New York; state full particulars. Write T. T., 520 Presbyterian Bldg.

WANTED—Buildings 5,000 to 30,000 sq. ft.; suitable light mfg.; quick action. Nielsen Offices, 154 Nassau. Beekman 9110.

STORE Wanted, any busy neighborhood; 2 months only. Phone Fitzroy 2834.

FACTORIES.

SHIRT FACTORY WANTED.
Will buy running factory of about 50 machines, producing a good coat shirt; must be about 100 miles from New York City. W 548 Times.

APARTMENTS TO LET.

Furnished—East Side.

4TH AV., Near 29th St. (4th Av. Hotel)—2 sunny rooms and bath; furnished; parquet floors; hotel service; $21 weekly.

5TH AV., 741 (at 57th St.)—Artistically furnished apartment, 3 rooms and bath; maid service, telephone. Apply Supt.

15TH, 102 EAST (Union Sq.)—Hotel Laclede; 2 rooms with bath, $100 up per month, including hotel service.

27TH ST., 35 EAST (Hotel Senton)—Attractively furnished 2 rooms and bath, full hotel service, 1 block from subway; $21 up.

30TH (Corner Lexington Av., 163)—Apartment hotel, exclusively for women; corner suite, two rooms, bath; beautifully furnished; $30 weekly up. Hotel Rutledge.

31ST, 22 EAST (near 5th Av.)—Two-room apartment, bedroom, living room, bath, to sublet; full hotel service; $100. Hampton.

48TH ST., 19 EAST—1, 2 beautiful furnished, baths, kitchenettes, pianos. Thomas.

49TH ST., 19 EAST—Attractively furnished apartment, bedroom, living room, bath; one flight up; $175 per month. Fawkes.

51ST ST., 40 EAST—Attractively furnished room and bath; maid service.

55TH ST., 20 EAST—Neatly furnished apartment, 2 rooms, bath, kitchen; $135. Witherspoon.

56TH, 19 EAST—A gentleman's apartment; large living room and bedroom, bath and kitchenette, furnished in a way to appeal to man of refined tastes; $225 monthly. Windsor or Supt.

56TH, 109 EAST—Sublet until October; gentleman going West; two rooms, bath, telephone, elevator, maid service. Apply Superintendent.

59TH, 63 EAST—Elevator apartment, furnished 3 rooms, bath, telephone.

60TH, 24 EAST—Charming 2-room apartment; unusual, artistic furnishings, large living room, beautiful bath, lavatory, large closets, kitchenette; newly furnished, never occupied. Wilson.

APARTMENTS TO LET.

Furnished—East Side.

60TH ST., 147 EAST.
Two rooms, bath, kitchenette; new, attractive; $160. Inquire Superintendent or Bryant 2652.

60TH, 18 EAST—Double room, bath; 2 rooms; any size suite; sublet 3 large rooms; $300. Jacinto Hotel.

60TH, 16 EAST—Living, bedroom, bath; sunny, open fire; between 5th-Madison.

93D ST. (corner Madison Av.)—Apartments, beautifully furnished corner suite; 2 rooms, bath; $45 per room, bath, up. Hotel Ashton.

ACCOUNT going abroad, am offering to lease my apartment of large living room, bedroom, foyer and bath; all outside, exquisitely furnished by 5th Av. decorators; maid, valet and restaurant service; Ritz-Carlton district; to tenant appreciating high class surroundings. For particulars E 436 Times.

APARTMENTS AT HOTEL ASHTON.
Madison Av., southwest corner 93d St.—Newly decorated apartment, 1 room and bath, $45 up; 2 rooms, bath, $100 up; hotel service; extraordinary value; block from park; restaurant. Telephone Lenox 272.

BEAUTIFULLY furnished 5 rooms, bath, telephone, Steinway grand piano, elevator, suitable housekeeping; situated fourth floor, 20 Gramercy Park; ten months' lease. Call Superintendent. Tel. 1459 Gramercy or 5458 Broad.

DOUGLAS GIBBONS & CO.,
6 East 45th St. Vanderbilt 626.
3, 4 room, kitchenette apts.; 2 bedrooms.
6 months, longer; $300-$600 month.
DESIRABLE LOCATIONS.

DOUGLAS GIBBONS & CO.,
6 East 45th St. Tel. Vanderbilt 626.
Choice selection of apartments and houses, furnished and unfurnished; season or year.
PARK AV. AND VICINITY.

GRAMERCY PARK, 126 EAST 19TH ST.
"THE BLOCK BEAUTIFUL."
I have to offer, to the right party, the most beautifully furnished apartment in Gramercy section; wonderful living room 19x25, wood-burning fireplace, 3 large windows facing street, double bedroom, new Sloan furniture throughout; real kitchen; private telephone; maid service if desirade; long or short lease; rent very reasonable; might consider selling. R. de Florez, 402 Madison Av. Tel. Vanderbilt 9848, or Supt., on premises.

LEXINGTON AV., 965 (70TH).
Four light rooms, kitchen, bath, electricity, gas, linen, steam heat. Rhinelander 4130.

MADISON AV., 448 (Apt. 3)—Modern, newly decorated and artistically furnished; living room, bedroom, kitchenette and bath; maid's service included; furnishings can be purchased. Bates, phone Rhinelander 4380.

MADISON AV., 685—Two sunny rooms, kitchenette, bath; luxuriously furnished; suitable couple; until May 1; $200. Plaza 6788.

MADISON AV., 699 (62d St.)—Four rooms, including regular kitchen; beautifully furnished.

MADISON AV., 416—One room and bath; telephone, elevator service. Corbiere.

NEAR Ritz Carlton, well-furnished apartment, 2 rooms, bath, kitchenette, maid and steward service; very reasonable rental. De-Florez, Tel. Vanderbilt 9848.

PARK AV., 36—Two unusually large, sunny rooms, bath; attractively furnished; piano; $225 monthly; electricity, gas for cooking included; shown by appointment. 2729 Murray Hill.

R. DE FLOREZ & COMPANY,
402 Madison Av. Vanderbilt 9848.
Offer some wonderful values in distinctive furnished apartments. The exceptional in location, furnishings, prices, all at reduced rentals.

SUBLET or sell, furnished, 2-room apartment, kitchenette and bath; private telephone. Call Vanderbilt 4473.

Furnished—West Side.

11TH ST., 45 WEST—4-room apartment, including kitchen, to sublease until October, 1922; furniture sacrifice; going abroad; immediate possession. Telephone Manager, Chelsea 4160.

11TH (just off 5th Av., Hotel Van Rensselaer)—Very central location; a few beautiful suites of 2 rooms and bath on American plan; rates reasonable; all hotel service. Stuy. 1410.

11TH ST., 111 WEST—Four large rooms, bath; beautifully furnished; open fireplace.

23D ST., 222 WEST (Apt. 76)—Attractive 4 rooms and kitchenette; occupy immediately; $125. Inquire Delaney, 1690 Murray Hill.

24TH ST., 433 WEST—Beautifully furnished 2-room apt., heat, electric, hardwood.

39TH ST., 49 WEST—Two rooms and bath; two or three months. Call Friday afternoon, until 8. Hill.

45TH, 341 WEST — New elevator building; cleanliness; furnishings unequaled; 1-2-3 rooms, tiled bath; showers, tiled kitchens, kitchenettes; unquestionable applicants; highest references essential; $65-$125 up monthly. Longacre 3560.

46TH ST., 12 WEST—Three large rooms, bath, kitchenette; all modern improvements. Inquire Feinberg.

47TH, 34 WEST—Entire second floor; French gray paneling. Plaza 2890.

48TH ST., 61 WEST—One large room, kitchenette and bath, elegantly furnished; all improvements; newly decorated. Apply Superintendent or Chelsea 5229.

48TH ST., 61 WEST—Two room and bath furnished apartment; second floor; until October; $165 monthly. Tel. Plaza 6788.

52D ST., 223 WEST., COR. BROADWAY.
High-class elevator apartments, newly furnished; full hotel service.
1 ROOM AND BATH $90 UP.
2 ROOMS AND BATH $140 UP.
REFERENCES REQUIRED.

52D ST., 58 WEST—Four rooms, 2 baths, pantry, telephone; also parlor chamber; bath, pantry new. Chamberlain.

52D, 29 WEST—Small apartments, tiled bathrooms, steam; telephone extension; maid service.

54TH ST., 306 WEST (near Columbus Circle)—Four neatly furnished rooms and bath; hot water. Wall.

54TH ST. (At Broadway)—Hotel Albemarle; parlor, bedroom and bath; reasonable rates.

55TH, COR. 7TH AV.—THE REGAL. MODERN ELEVATOR APARTMENT HOUSE, NEWLY FURNISHED, MAID AND VALET SERVICE. 1 AND 2 ROOMS AND BATH, $90 UP TO $200; REFERENCES REQUIRED.

55TH ST. and 7th Av., subway station at door (Hotel Wellington)—Suites of 2 rooms and bath and 3 rooms and bath, beautifully furnished, to rent by month, season or year; all hotel service. Phone Circle 1066.

55TH, 136 WEST—Two large rooms, bath, kitchenette; could accommodate 3 persons; gentlemen preferred; call any time; lease. Kent.

55TH, 63 WEST—Two attractive rooms, bath, kitchenette; gentlemen preferred; lease. Kent.

55TH, 105 WEST—Living room, bedroom, bath, kitchenette. Phone Circle 273.

56TH, 208 WEST,
(HOTEL THORNDYKE) — VERY ATTRACTIVE 2 AND 3-ROOM SUITES, WITH PRIVATE BATH: FULL HOTEL SERVICE.

56TH ST., 64 WEST—Exceptional bachelor apartment, reasonably priced. Call Friday afternoon.

57TH ST., between 6th and 7th Avs.—Will sublet 4 months, occupancy about Dec. 20, 2 rooms and bath, furnished; elevator, every convenience; $150 month; best references only. M 511 Times.

57TH ST., 108 WEST—Small studio, furnished, kitchenette, bath, to sublet. See janitor.

58TH, 21 WEST (5th Av.)—Magnificently furnished, two large, sunny rooms, kitchenette; new building; maid, valet, restaurant service; $275. Apartment 74. Telephone 6680 Plaza.

58TH, 131 WEST—Large, well-furnished living room, bedroom, bath, kitchen. Wahl.

59TH ST., 100 WEST (Central Park South)—Attractively furnished light apartment, two rooms, bath, kitchenette; in modern apartment house. 12G.

59TH, 38 WEST—Three rooms, bath, kitchenette; also sublet apartment for Winter; $300 month. Stein.

61ST, 10 WEST (The Pasadena)—Corner Broadway, near elevated, subway; newly decorated 2, 3, 4 rooms and bath; light, linen, maid service included; rates $35-$50 weekly; $5, $10, $15 daily; restaurant in building. Columbus 4400.

61ST, 41 WEST (D-West)—Suit 2 or 3 room apartment; conveniences.

68TH, 54 WEST—Two rooms, large, front, with reception room; desirable studio location or professional; steam heat; $100 month; also exceptionally large room; private bath; $125; kitchenette privilege.

71ST, 250 WEST—Parlor floor; strictly private family; specially constructed for physician; partly furnished; price $2,000, upon lease.

71ST—Eight rooms, three baths, corner, all outside. Columbus 1278.

72D, 166 WEST—Apartment of four rooms; large living room, bedroom, dining room, tiled kitchen, ice refrigeration; particularly fine bathroom, alcove shower; if two bedrooms are required dining room can be furnished as an extra bedroom; apartment is sumptuously furnished; rental $400 monthly; also apartment of three rooms, consisting of bedroom, combination living and dining room, tiled kitchen, ice refrigeration, large bathroom, alcove shower; rental $275 monthly; maid service supplied if desired. Apply to Supt. on premises. Tel. Columbus 7650.

72D ST., 210 WEST—3 rooms, kitchenette, bath, linen; elevator. 3B, Richards. Col. 9301.

73D, 126 WEST (Hotel Nobleton)—Several beautiful furnished two-room suites, with bath; moderate monthly and weekly rates; $100 monthly up; $25 weekly up.

73D—Three rooms, front; two bedrooms; beautifully furnished; $175. Columbus 1278.

74TH ST., 164 WEST (Marbury Hall Hotel)—American plan, 2 rooms, bath to sublet until May 1; option for next year; $70 weekly for one or two persons. Apt. 19; immediate possession.

74TH, 131 WEST—Attractively furnished two rooms, front, elevator apartment; beautifully decorated; refined surroundings; $165 monthly; another, $140.

APARTMENTS TO LET.

Furnished—West Side.

75TH, 57 WEST—2 rooms, bath, kitchenette; select own furniture. Supt. premises.

76TH (344 West End Av.)—Luxuriously furnished 2-4 rooms; service; high class; lease.

77TH ST., 338 WEST (corner Riverside Drive)—One room, extra large, with private bath; elegantly furnished; available for two. Apply Superintendent.

77TH ST., 338 WEST (corner Riverside Drive)—3 extra large rooms and bath; elegantly furnished, with every convenience, to sublet 1 to 3 years. Apply Superintendent.

77TH, 140 WEST—One and two room high-class apartments.

78TH—Six rooms, front; elevator; piano; $225 month to October. Columbus 1278.

79TH, 118 WEST—TWO ROOMS, BATH; REASONABLE; PRIVATE HOUSE.

80S (West End)—Four rooms, two bedrooms, two baths; new building; handsomely furnished; season, year. Columbus 3974.

81ST (Broadway)—Corner apartment, seven rooms, three baths; furnishings de luxe; all rooms sunny; exclusive building. Schuyler 918.

81ST 29 WEST—Furnished, three rooms, bath and kitchenette; facing park; reasonable. Apply Superintendent.

81ST ST., Columbus Av.—Apartments, beautifully furnished, 2 and 3 rooms, bath, $125 per month up. Hotel Colonial.

82D ST., 250 WEST—Eight rooms, six to nine months; $275; third floor south. Schuyler 3407.

83D ST., 1 WEST—Corner apartment overlooking Central Park, 8 rooms, 3 baths, handsomely furnished; December to June; seen by appointment. Slawson & Hobbs, 162 West 72d St.

84TH, 130 WEST—Three high-class rooms, bright, good location; $160. O'Callaghan.

85TH ST. (near Drive)—High class 8-room elevator apartment; long lease if desired; furnished, unfurnished. Audubon 3662.

87TH, 54 WEST—Exceptional furnished apartment; reasonable. Mrs. West.

88TH, 42 WEST—Handsomely furnished elevator apartment, two rooms, kitchenette and tiled bath; parquet floors; refrigerator; perfect ventilation; maid, valet and meal service optional; superintendent on premises.

88TH AND WEST END AV.—Very large, nicely furnished room and bath; $20 week. Call Riverside 1588.

89TH, 305 WEST—Beautiful floors, 3-4 large rooms, bath, kitchenette; $175.

90S (West End)—Charmingly furnished five rooms; new building; season, year. Columbus 3974.

93D, 64 WEST—3 rooms, bath, real kitchen; mahogany; piano; lease. Milliring.

97TH (755 West End Av.).—Entire floor, 3 rooms, bath, kitchenette; $150 month.

98TH ST., 220 WEST (cor. Broadway)—Until May 1 or 15, 7 rooms, 3 baths; nicely furnished, piano; private phone; $375 monthly. Riverside 5496, Madden.

100TH, 314 WEST—Four rooms and bath; rent $1,900; immediate possession.
SHARP & CO., 2,489 BROADWAY.

105TH, 320 WEST (near Riverside)—Sell lease and furnishings of my beautiful 2-room kitchenette apartment, $900; rent $1,500 or rent furnished or unfurnished.

118TH, 210 WEST—HOTEL CECIL.
ATTRACTIVE ONE-ROOM APARTMENTS, WITH OR WITHOUT BATH; SPECIAL WEEKLY RATES; FULL HOTEL SERVICE.

124TH, 510 WEST—All front outside elevator apartment, full of sunshine. Weber.

127TH, 601 WEST (Apt. 2)—5 nicely furnished rooms, piano; responsible party.

136TH, 627 WEST (Apt. 20F)—Four rooms, piano, telephone; complete $120.

172D ST., 575 WEST—Beautiful 7-room apartment; seen to be appreciated. Ulmer.

178TH, 596 WEST—Four-room housekeeping apartment; telephone; electricity; $85 monthly. Superintendent.

192D ST., 565 WEST—Modern two rooms, bath, kitchen; business couple; $75 monthly; select. Constantin.

AMSTERDAM AV., 1,115, Apt. 14—Six rooms, completely furnished, including dishes, silverware and linen; possession Dec. 10; occupant leaving city; sacrifice, $100.

APARTMENT FOR SALE—EXCEPTIONAL OPPORTUNITY TO PURCHASE COMPLETE NEW HOME; ELEGANT, FULLY FURNISHED, STRICTLY MODERN APARTMENT OF SIX ROOMS, KITCHEN UTENSILS, LINENS, SILVER, BOOKS, CRYSTALS, PICTURES, BEAUTIFUL RUGS, &C.; IF LEASE WANTED CAN BE TAKEN OVER; CASH PRICE, $3,500. 714 WEST 181ST ST., APT. 62.

APARTMENTS, furnished, long, short subleases, all sizes, select buildings only, $200 upward; free expert information service. Wickliffe Gray, 269 West 73d. Columbus 3974.

APARTMENT HUNTING UNNECESSARY; exclusive listings. Consult Mrs. Dingleman, Renting Specialist, 129 West 72d. Col. 836.

APARTMENTS, FURNISHED.
Choice localities; long, short leases. Clark Realty, 347 Madison Av. Vanderbilt 1450.

ATTRACTIVELY furnished elevator apartment, five rooms and two baths; immediate possession; $285. Ernest Tribelhorn, 308 West 97th St.

AVAILABLE NOW.
Two to six room, kitchen and kitchenette apartments; elevator, non-elevator; rates $80 up; references essential. Office (open Sunday), 215 Manhattan Av. Academy 1647.

BROADWAY, 2,614—Large double room and kitchen in modern apartment; can be seen between 6:30 and 7:30 P. M. Apt. 8 South.

CENTRAL PARK WEST and 93d St.—Beautiful apartment, on 4th floor, 8 light rooms, 2 baths; $225 per month; lease transferred from Jan. 1 until Sept. 30, with optional extension; subject to purchase of furniture at extremely low price. Apply to Superintendent, on premises, 333 Central Park West.

CENTRAL PARK WEST, 385—8 large, light rooms, magnificently furnished, newly decorated; beautiful view; elevator; immediate possession; $300.

CHOICE FURNISHED APARTMENTS.
E. K. Van Winkle, 152 West 72d. Col. 1077.

CLAREMONT AV.—Seven outside desirable rooms, elevator; bargain; $210. Phone Bryant 6914.

CONVENT AV., 349—Large room, dressing room, bath, kitchenette; 2; open fireplace.

EXCEPTIONALLY WELL FURNISHED
9-room and 3-bath apartment, complete in every detail; finest location on Riverside Drive; wonderful view of Hudson River; possession to Sept. 15, 1921.
Apply WOOD, DOLSON & CO., INC.,
Broadway and 80th St. Phone Schuyler 1100.

GRAND CONCOURSE—Five rooms, mahogany; Winter only, or until October; $125. Phone Calhoun, Tremont 5326, or Rector 9500.

HIGH-CLASS FURNISHED APARTMENTS FOR FALL RENTAL. CALL FOR LIST. SLAWSON & HOBBS, 162 WEST 72D ST.

HIGH CLASS 2 rooms, bath, kitchenette apartment, $90. Phone Cathedral 7808 mornings.

HIGH-CLASS FURNISHED APARTMENTS.
LOUIS P. DOWDNEY, 247 WEST 72D ST.

LEASES ARE NOT REQUIRED
BUT
REFERENCES ARE
Attractively furnished for immediate possession; suites of from two to five rooms, completely furnished; hotel service, maid service, gas, electricity, linen, china, &c., included; from $115 a month up or by the week, as arranged.
HOTEL SCHUYLER ARMS,
305-311 West 98th St. Phone Riverside 6100.

LEXINGTON AV. (81st St.)—Comfortably furnished 7-room corner apartment, six months or longer; open fireplace; no children. Tel. Lenox 9087.

MALVERNE APARTMENTS,
112 West 47th St.
Newly Decorated.
Furnished and unfurnished, 2 and 3 room apartments; maid service. Representative on premises.
CALVIN OPERATING CORPORATION,
110 West 40th St. Phone Bryant 4958.

MOST extraordinary DUPLEX apartment, 50 foot studio, magnificently furnished, $500 monthly; rare opportunity; nothing like it. Schuyler 2720.

MUST BE SOLD OWING TO PARTY GOING TO EUROPE, ELEVATOR APARTMENT, 5 ROOMS AND BATH, 2-YEAR LEASE, FULLY FURNISHED; RENTAL $90 PER MONTH; PRICE $1,500; LOCATION FINEST SECTION OF WASHINGTON HEIGHTS, ADJACENT TO 157TH ST. SUBWAY. INQUIRE 331 WEST 86TH ST. PHONE SCHUYLER 7687.

NEAR CARNEGIE HALL—Sunny 2-room apartment; open fireplace, elevator, telephone, private sun or sleeping porch. Phone Circle 6275.

RIVERSIDE DRIVE—DELIGHTFUL APT. luxuriously furnished; nine rooms, three baths; piano; gramophone; Orientals; period furniture, &c.; rental only $2,600 for remaining two years of five-year lease; furnishings alone worth $20,000; will sell complete, with lease, $9,500. J. Clarence Davies, 51 East 42d. Vanderbilt 9175.

RIVERSIDE DRIVE, vicinity 136th St., family going South will sublet well-appointed five-room apartment; every window overlooking river; fully equipped for housekeeping; $250; only responsible persons. Phone 6925 Cortlandt, Extension 35.

RIVERSIDE DRIVE, at 158th St.—Will sell part furnishings high-class front apartment, six rooms, two baths, private telephone; $1,500; lease to October, $150, or will rent furnished February to October, $200 monthly. Telephone Audubon 435.

RIVERSIDE DRIVE, 468 (corner 119th)—8 rooms, completely furnished. Telephone Morningside 9245. Manager.

RIVERSIDE DRIVE, 524—Eight sunny rooms, elegantly furnished; old mahogany, Oriental rugs, piano, library; to October, $350. Seller.

RIVERSIDE DRIVE, 575 (Apt. 43)—Large, light room, kitchen; business couple; $15.

THREE rooms, bath, electric, telephone service; unusually light, cozy; immediate possession; $30 weekly; lease. Telephone 8050 Morningside.

WASHINGTON PLACE, 83 (Greenwich Village)—Small furnished apartment, $125; seen mornings. Barnes.

APARTMENTS TO LET.

Furnished—West Side.

WEST END AV., 700 (94th)—Exceptionally attractive sunny suite, six windows, parlor, bedroom, kitchenette, bath, beautifully furnished; piano; electricity; $200 monthly. Phone Riverside 9845.

WEST END AV., 619 (90th)—2 large rooms, kitchenette, bath; handsomely furnished; inspection 2 to 5 daily. Thomas.

WEST END AV., 681—Completely furnished two-room, bath, kitchenette apartment. Janitor.

WEST END AV., 646—Unusual 3-room, real kitchenette, outside apartment. Superintendent.

WEST END (80s)—Seven rooms, two baths, handsomely furnished; season, year. Columbus 3974.

WEST END AV., 855 (3B)—3 rooms, handsomely furnished; elevator; $215; lease.

JANUARY TO MAY—Five rooms, beautifully furnished, piano player, sewing machine, vacuum cleaner; elevator house, overlooking Hudson. Phone Wadsworth 9262. Strong.

Furnished—Bronx.

163D, 314 EAST—Any period, four large rooms, near Melrose station; $125. Call.

Furnished—Brooklyn.

FURNISHED APARTMENT, new modern elevator building; 3 rooms, bath, kitchen; Knabe piano; 5 minutes Wall St. Main 5668.

Furnished—Westchester County.

WILL sublet handsome furnished sitting room, bedroom and bath; 8 minutes from station. 329 Broadway, Dobbs Ferry, N. Y.

Furnished—Long Island.

KEW GARDENS INN—Two rooms, with bath and meals, for two; $85 weekly; all hotel service; no care or worry; beautiful location; 16 minutes from 33d St. Tel. Richmond Hill 3892.

FOUR ROOMS and bath, kitchenette, 3d floor; $75; adults. 81 Lincoln Av., Rockville Centre. Phone 68.

Unfurnished—East Side.

27TH, 39-43 EAST (bet. Madison and 4th Avs.)—High-class apartments, 3-4-7 rooms; possession; agent on premises.

29TH ST., 101-103 E. HATFIELD HOUSE—Elevator apartments; a few remaining desirable 2 and 3-room suites, maid service, attractive rentals. Inquire on premises or SPOTTS & STARR, INC.,
Times Building. Tel. Bryant 4000.

30TH, 32 EAST (adjoining Hotel Martha Washington)—Beautiful, newly decorated apartments, high ceilings, splendid light; also two stores to rent. Apply to Manager Martha Washington Hotel.

38TH ST., 155 EAST.
Two and three rooms, housekeeping apartments; one four-room duplex apartment, including garage; newly renovated; private house; everything first-class condition. Shown today, 1 to 4 P. M.

48TH, 136 EAST—Five exceptionally beautiful rooms, bath, steam heat, hot water.

59TH, 63 EAST—Elevator apartment, 3 rooms, bath, telephone; newly decorated.

60TH, 42 EAST—Apt., unfurnished, 2 rooms and bath; $135 month. Phone Plaza 2974.

61ST ST., 251 EAST—Two unfurnished bachelor apartments in newly remodeled studio apartment house; each has two large rooms with fireplace, tiled bath and kitchenette; housekeeper on premises; $125 per month.

61ST ST., 24 EAST—Two or four rooms, bath.

62D ST., 141 EAST—5 rooms, housekeeping apartment, new building; $2,500. E. K. Van Winkle, 152 W. 72d St. Columbus 1077.

62D ST., 141 EAST—2 and 3 rooms, corner apartment, $1,200 to $1,800. E. K. Van Winkle, 152 West 72d St. Columbus 1077.

82D, 17 EAST (Near 5th Av.)—Attractive 2 rooms, bath, foyer, fireplace; lease furnished or unfurnished; $140; redecorate; open for inspection. Phone Hanover 6895.

LEXINGTON AV., 463.
Near 45th St.—Beautiful apartments with kitchenettes; two and three rooms and one bath; five rooms and two baths; large foyers, ample closets; rentals $1,200 upward. Maurice Wertheim, 405 Lexington Av. Phone Murray Hill 83.

LEXINGTON AV., 1,252 (between 84th and 85th Sts.)—Elegant 2-room and kitchenette apartment to lease; all improvements; front or rear; 1 flight up. Can be seen any time, or phone Lenox 5135.

LEXINGTON AV., 975—Entire floor, 2 large rooms, bath and kitchenette, all improvements; asking $1,500; convenient to subway, "L" and surface lines; select locality.

LEXINGTON AV., 515—Six beautiful rooms, elevator, electricity, parquet floors.

MADISON AV., 1,391 (Ambassador)—Seven-room apartments, all improvements, moderate rent. Apply Superintendent or Howard C. Forbes, Inc. Rector 747.

PARK AV., 1,287 (Brooklyn)—6 rooms, bath, all improvements, parquet floors, steam.

5 ROOMS AND BATH, $75 TO $105.
Living room, 25 feet long; spacious closets, 3x8 and 3x5, 25 feet long; spacious closets, finest, fashionable, restricted section, 17 and 19 East 95th St., between Madison and 5th Avs.; simple, equitable, co-operative apartment plan for desirable tenants. Apply on premises or WILLIAM CRUIKSHANK'S SONS, 85 Liberty St.

Unfurnished—West Side.

4TH, 161 WEST—Greenwich Village; three large rooms; fireplace; no bath; $45.

11TH ST., 111 WEST—Large living room, open fireplace, large bedroom, outside kitchen, tile bath, telephone; $125 monthly. J. Irving Walsh, Watkins 3488.

16TH, 5 WEST—Skylight studio, also sunny, front room apt.; telephone; references.

16TH ST., 140 WEST—Seven large rooms, steam, parquet floors, electric light, phone.

39TH, 45 WEST—Entire floor, three outside, sunny rooms, bath and private hall. Owner, Riverside 9682.

46TH, 47 WEST—Two rooms, bath kitchenette; $1,300. Donovan, premises. Cortlandt 4535.

49TH ST., 126 WEST.
Newly renovated, attractive apartment, 6 rooms and bath, kitchen, steam heat, electricity; rent $1,500 to $1,800.

50TH, 60 WEST—Choice, small one room and bath apartment; $75.

51ST, 16 WEST—Two rooms, bath, kitchen; moderate rental; suitable for studio.

54TH, 33 WEST (near 5th Av.)—Attractive 3 rooms, bath, kitchenette; large closets; redecorated; furnished or unfurnished; fireplaces; entire floor; open for inspection; lease; $165. Phone Hanover 6895.

55TH ST., 201 WEST (Vancorlear)—Seven and eight rooms; moderate rental.

318 WEST 56TH ST.
Exceptionally desirable two-room apartment with bath and pantry; new, modern, conenient. Apply Superintendent.

56TH, 327 WEST—Two, four and seven good-sized rooms; remodeled; elevator; possession.

71ST, 67 WEST—Elegant floor, suitable for doctor or studio.

72D ST., 38 WEST—2 rooms, bath, kitchenette; southern exposure; all improvements.

74TH, 131 WEST—New modern elevator apartment, 2 rooms, bath, with every possible luxury, $115 monthly; refined surroundings; also beautiful 2-room duplex apartment, $135.

75TH ST., 147 WEST.
Entire floors in remodeled private dwelling, 2, 3 and 4-room apartments, tiled baths, kitchenettes, open fireplaces, parquet floors, electric lights, artistic and attractive; reasonable rents.

75TH, 151 WEST—Beautiful one and two-room suites with bath in remodeled residence; all conveniences.

75TH, 257 WEST—Splendid parlor floor, suitable doctor, studio or any business.

76TH, 105 WEST—Two rooms, kitchenette, bath; modern remodeled residence; $1,080; entire floor, $1,800; parlor floor, $2,400. Owner.

78TH ST., 324 WEST—Two rooms, bath and kitchenette, occupying entire 3d floor of private house; yearly lease. Tel. Schuyler 9185.

81ST, 29 WEST--LUXURIOUS APARTMENTS, TWO AND THREE ROOMS; ALL IMPROVEMENTS.

86TH, 340 WEST—Two rooms and kitchenette, with bath, newly decorated; southern exposure; 12th floor; highest type elevator building; rental $1,650; will either sublet furnished, sell furniture with lease, or rent unfurnished.

89TH—Two rooms, front; kitchenette, bath; new building; $1,400 annually. Columbus 1278.

92D, 314 WEST—Beautiful three-room apartment, two dressing rooms, tiled kitchen, laundry, entire floor in private house.

92D, 309 WEST (Near Riverside Drive)—Attractive 2 rooms, bath and kitchenette.

94TH ST., 104 WEST--Little gem apartments, two rooms, large kitchen and bath. Irving T. Smith, Singer Building.

97TH, 300 WEST--Furnished or unfurnished non-housekeeping apartment, three rooms and bath, heat, electricity. Telephone 3892 Riverside.

98TH ST. AND RIVERSIDE DRIVE (Peter Stuyvesant)—Six rooms and two baths. Harris, Vought & Co., 6 East 46th St.

102D, 249 WEST—Four five-room housekeeping apartments in private house, all conveniences; immediate occupancy.

102D, 1 WEST—Beautiful eight-room apartment; all improvements.

105TH ST., 230 WEST—THE OVERDENE. Exceptionally attractive 5-room apartment, 2 master's bedrooms; available Dec. 15 or Jan. 1. Apply to Superintendent, Mr. Wagner.

108TH ST., 255 WEST—Beautiful 8-room apartment, $300 monthly; would sell furniture of same. Apt. 12A.

114TH, 351 WEST—Monterey Apartments; facing on 3 streets and 2 parks; 8-room apartments, all outside rooms; immediate possession. Supt. on premises or apply Howard C. Forbes, Rector 747.

APARTMENTS TO LET.

Unfurnished—West Side.

114TH, 508 WEST (opposite Columbia University)—6 rooms and bath, elevator; modern fireproof building; immediately available; $1,800.

157TH ST. (Corner, 938 St. Nicholas Av.)—Seven rooms, elevator, modern apartment.

174TH ST., 590 WEST—5 rooms, elevator apartment house, all latest improvements. Phone Levy Madison Square 1864.

180TH, 660-661 WEST (corner Broadway)—Elevator; immediate possession; 4, 5, 6, 7 rooms and bath; one 6-room corner; one 7-room, southern exposure; high-grade, superior service. Apply on premises, or Jules Nehring, 4249 Broadway.

APARTMENT FOR SALE
in the Prasada, 50 Central Park West; eight rooms and three baths, on twelfth floor; also two rooms, bath and roof garden on floor above, connected by private stairway. Horace G. Knowles, 50 Central Park West.

BENNETT AV., 31 (near 181st St. and Broadway)—Five-room elevator apartment, new building; $100; immediate possession.

CENTRAL PARK WEST, 431-439 — 4-room apartments; real kitchen; large, sunny living room; $80-$120 monthly; leases only. Acme Improvement Corp.

FT. WASHINGTON AV., 454 (Nathan Hale) 7 rooms, 2 baths; corner; high-class elevator. Cortlandt 3661. Wadsworth 9220.

FOUR ROOMS and bath, elevator building, southeast corner of 146th St. and Riverside Drive; modern improvements; immediate possession; rental $2,100 per annum. Telephone 10418 Audubon.

MANHATTAN AV., 510 (corner 121st)—Six large rooms, ground floor, improvements; $100.

NELSON AV., 1,026—6 rooms, bath; all improvements. Phone Jerome 1459 W.

RIVERSIDE DRIVE, 37—Superior apartment, two elaborate rooms, dressing room, kitchenette, closets, bathroom; reduced from $3,600 to $2,400.

RIVERSIDE DRIVE, 706 (148th St.)—Fireproof building; 5 rooms, facing the Drive; 6-room corner apartment; possession. Cortlandt 3661. Audubon 6804.

RIVERSIDE DRIVE, 51 (corner 78th)—Modern elevator apartment, 3 or 4 rooms; immediate possession. Superintendent, on premises, or Slawson & Hobbs, 162 West 72d.

RIVERSIDE DRIVE, 884—Six rooms; $180. Apply Hudson View Construction Co., 900 Riverside Drive. Phone Wadsworth 6385.

RIVERSIDE DRIVE, 900—Six large, light room apartment; two baths. Apply Supt.

RIVERSIDE, 151 (87th)—Magnificent floor, one and two room suites; elevator; lease.

THREE ROOMS and bath in recently completed elevator building, northeast corner of 146th St. and Riverside Drive; modern improvements; living room 16x22; immediate possession; rental $1,800 per annum. Representative on premises. Telephone Audubon 10418.

WADSWORTH AV., 15 (Corner Broadway-174th)—Five rooms, all modern improvements; only refined adult family; references investigated; new decorations; $85; immediate possession. Inquire premises.

WEST END AV., 439—Two rooms and bath. Inquire Janitor.

VERY EXCEPTIONAL
5-room apartment, modern in every detail; suitable for doctor; moderate rental. 159 West 85th St.

Unfurnished—Bronx.

CRESTON AV., 2,415—5 rooms and foyer. See Mr. Brown, 1,567 Broadway.

CRESTON AV., 2,764—3 rooms, new building; $60; Kingsbridge station.

Brooklyn.

STERLING PLACE, 189-191, at Flatbush Av.—Two and three rooms, $75, $90; Interboro subway at Park Plaza; Brooklyn subway 7th Av.; all improvements.

Unfurnished—Westchester County.

UNFURNISHED room for light housekeeping, by business lady; good location, below 125th St. west. Phone 2821W Fordham.

Unfurnished—Long Island.

FOREST HILLS GARDENS.
Two splendid new elevator buildings; 165 small apartments; selections of 3 and 4-room suites, $1,320 per annum up; some with immediate occupancy. Apply "The Gardens Apt.," by station, or phone Boulevard 6545. Guyon L. C. Earle, Agent, 260 West 86th St., N. Y. Tel Schuyler 8399.

Unfurnished—New Jersey.

EAST ORANGE, 254 North Grove St., close to Broadway via Lackawanna—Ideal apartments in new building; 4 rooms $100; 6 rooms $135; every modern convenience; steam heated garage if desired, $15; possession at once. Apply Superintendent, on premises, or Feist & Feist, "Management Engineers," 738 Broad St., Newark.

FIVE rooms and bath; rent $50. 1,208 Washington St., Hoboken, N. J.

APARTMENTS WANTED.

Furnished.

WANTED, a furnished apartment from Jan. 1 to June 1, containing living room, dining room, kitchen, 5 bedrooms, 3 baths, (including maid's room and bath); rent must be reasonable. S 1017 Times Annex.

FAMILY living suburban, desires six or seven room elevator, sunny furnished apartment from January to April 1; describe; state rent. N 754 Times Downtown.

RESPONSIBLE party wants furnished apartment, 8-10 rooms, 3 baths, on or near Central Park West, around $800 month. Phone Vanderbilt 1452.

COUPLE want 6 rooms, 2 baths, furnished, 5 months; around $350 month; below 116th. Phone Vanderbilt 1450.

TWO furnished rooms and kitchenette wanted, near Fordham Station, Bronx, by Christian couple; limit $45. M 478 Times.

QUIET adults, best references, willing pay for comfort; would buy. Gentlewoman's Exchange.

TWO gentlemen, 2-3 rooms; references; state price, location. D 537 Times.

SEND details of your Fur. Apts. to rent. E. K. Van Winkle, 152 W. 72d. Col. 1077.

Unfurnished.

FAMILY requires possession of unfurnished apartment Dec. 15; must contain 4 bedrooms and 2 baths, also maid's room and bath; will pay $3,500 a year; 3 years' lease. S 1003 Times Annex.

WEST SIDE below 110th St., 2 large light rooms, bath, kitchen or kitchenette; must be good neighborhood, convenient 'bus or subway; not over $100. Telephone Audubon 435.

WANTED—Seven or eight room ground floor apartment, 80th to 100th St., vicinity West End Av.; references. L. A., 128 Times.

FURNISHED ROOMS.

East Side.

30TH (cor. Lexington Av., 163)—Exclusively for women; $11 weekly and up; room with use of bath, $14 weekly up; room with private bath, $18 weekly and up; cozy, sunny, comfortable. Hotel Rutledge.

30TH, 122 EAST—Furnished, unfurnished, comfortable, large room.

39TH ST., 114 EAST (Murray Hill)—Master bedroom, with private bath.

87TH, 233 EAST—Bedroom, with use of parlor, ground floor; gentlemen preferred. Dolan.

HOTEL BELMORE.
25TH ST. AND LEXINGTON AV. (northeast corner)—Single rooms, $1.50; double rooms, $2.50; rooms with bath, $3 per day and up; by the week, $8 and up.

IRVING PLACE, 71—Large room, private bath; conveniences; business men; references.

IRVING PLACE, 56—Charmingly furnished rooms; superior private house; references; conveniently located.

LEXINGTON AV., 165 (30th St.)—Large, light room with alcove bedroom; newly furnished and immaculately clean; suitable two persons; non-housekeeping; call evenings.

LEXINGTON AV., 632 (54th)—Attractive, large rooms, running water, one, two gentlemen.

MADISON AV.—Choice of two single bedrooms; private family; elevator apartment; breakfast privileges; $35 month. Phone 673 Lenox.

MADISON AV., 785 (66th)—Front suite, convenient, bath, electricity, single beds, gentlemen.

MADISON AV., 267—Medium room, running water, next to bath; $50 monthly; bachelor.

PARK AV.—In spacious apartment, large room, two closets, master's bath; absolute privacy; $125 monthly; breakfast. Lenox 133.

SINGLE room, private bath; business woman preferred. Phone Rhinelander 4820.

West Side.

11TH, 125 WEST—Attractive, large, small rooms; gentlemen; permanent.

12TH, 41 WEST--Studio to rent; all improvements.

16TH, 51 WEST—Small, single, double; private bath; desirable for comfort; service.

20TH, 454 WEST—Large front room in beautifully remodeled house; $65. Tel. Chelsea 2864.

22D ST., 450 WEST--Room for gentleman; private family; references.

47TH, 103 WEST (Raleigh Hall)—A residence for men; attractively furnished rooms, with and without baths or showers; writing, smoking, lounge, billiard rooms.

31ST ST. AND 8TH AV. (Penn Post Hotel and Annex)—A step to Broadway, opposite Pennsylvania Station and General Post Office; 200 bright, cheerful rooms for men; many facing on wide, airy plazza; also Turkish bath, self-service, 50c; steam, electricity, shower and tub bath at your convenience; a place you will like; transients, $1.50 up; permanent, $8 up. Telephone Chelsea 514.

BOARDERS WANTED

45 cents a line.

East Side.

30TH (corner Lexington Av., 163)—Room with meals, $18 weekly up; good home cooking, hotel service, elevator, telephone, for women exclusively. Hotel Rutledge.

West Side.

54 WEST 54TH STREET.
Large rooms, private baths, references.

73D ST., 271 WEST.
Rooms with or without private bath in refined small boarding house; references.

72D ST., 255 WEST—Large double room; children no objection.

73D, 38 WEST—Exceptional accommodations; charming, refined home; excellent food. Columbus 1631.

74TH, 149 WEST—Single, double; ideal location; electricity; purest foods; table guests.

76TH, 9 WEST—Beautiful front room, southern exposure; back parlor, private bath; refined home surroundings; excellent cuisine. Berger.

76TH, 133 WEST—Large front room, private bath; business people; table guests.

79TH, 114-132 WEST—Wide, parked street; unusual and attractive;; large parlors; tea room and lounge; steam heat.

82D, 5 WEST (Apt. 2)—Newly furnished room; excellent board; congenial surroundings.

84TH, 53 WEST—Room, suitable gentlemen; excellent meals; refined Jewish surroundings; references.

87TH, 201 WEST—Large, attractively furnished outside rooms; elevator; home cuisine.

88TH, 336 WEST—Beautiful large rooms, private baths; southern exposure; meals; references.

93D, 130 WEST — Large room; Southern cuisine; parlor dining rooms; table guests.

102D, 247 WEST—Large front room, adjoining bathroom, in high class Jewish house. Riverside 6343.

103D, 239 WEST—Front parlor apt., elevator, continuous hot water, home cooking. 2 doors Broadway, facing Marseilles Hotel.

108TH, 329 WEST (near Riverside)—Beautiful rooms; also suite with private bath; Austrian cuisine; only permanent guests considered.

140TH ST., 459 WEST—High class room, bath, adjoining, southerly location; Hungarian cooking.

West Side.

150TH, 400 WEST—One or two attractive, outside rooms; excellent meals; elevator; private family. Aud. 3990. Apt. 32.

180TH ST., 711 WEST—Comfortable room with board. Gray.

EVELYN LODGE—Charming all-year residence, lovely location; 25 min. to Wall St.; costly furnished; excellent chef and service; small tables; parlors, smoking room, comforts; weekly, $18 up, with meals; 75 guests; 12 years one management. Foider 71 Central Av., St. George, S. I. Block from ferry.

RIVERSIDE DRIVE, 320 (corner 104th St.). —Southern exposure every room; private bath and telephone; elevator; Hungarian chef; refined Hebrew social surroundings. Mrs. Ida Marks.

RIVERSIDE, 222 (94th).—Large, beautiful room, private bath. Apt. 34, 9881 River.

YOUNG French lady, Paris, desires congenial girl to share large room in exclusive apartment of private family; home atmosphere; beautiful living room; piano. Apply 200 West 56th, Apartment 5F.

BOARD WANTED.

GENTLEMAN, 24, with good position, wishes room, board, private home; no other boarders; references exchanged. Address Carral, Hotel Westminster, 420 West 116th.

BOARD wanted, between 70th and 80th Sts. Write Miss Tagger, Hotel Pennsylvania, Room 113A.

BOARD with private family; wish small, clean room, plain cooking; $70 month; business woman. M489 Times.

ROOM and board wanted by Jewish gentleman; private family. D 538 Times.

COUNTRY BOARD.

CHILDREN'S home, unlike institution, away from city dangers; beautiful surroundings, happy, healthy children, not far out; mother's care, breathing exercises, training of temper; proper food. Dr. Faust, Valley Cottage, N. Y.

GREENWICH INN LODGE (Sound Beach, Conn.)—Sunny steam heated rooms, with or without baths; excellent menu; 50 minutes from New York; golf, saddle horses, fishing; reasonable rates.

FURNISHED ROOMS.

West Side.

57TH, 323 WEST—Comfortably furnished large rooms, private bath, electricity; reference.

68TH, 75 WEST—Large parlor, connecting bedroom; twin beds, steam, electricity, bath, phone; gentlemen; $20. Thornton.

69TH, 68 WEST—Attractive medium room, electricity, phone; $10 weekly; refined residence.

70TH, 28 WEST—Large attractive room, private bath, electricity, steam, coal, always hot water; medium-sized room; gentlemen; references.

70TH, 229 WEST—Private family will rent large, sunny, splendidly furnished, front room with running water to one or two gentlemen. 8780 Columbus.

70TH ST., 223 WEST—Beautiful rooms; single or en suite.

70TH, 40 WEST — HANDSOMELY FURNISHED ROOM, $10.

71ST, 62 WEST—LUXURIOUSLY FURNISHED LARGE ROOM; LAVATORY, SHOWER, ELECTRICITY; KITCHENETTE PRIVILEGE; COMPLETE.

71ST, 37 WEST—Select house, second floor, large room, private bath, steam, electricity; single, double rooms attractively furnished.

71ST, 67 WEST—Skylight room, hot and cold water.

71ST, 110 WEST—Warm, sunny suite; bath, double bed; electricity, phone; references.

72D, 344 WEST—Couple will share exclusive elevator apartment or rent room to couple or lady. Apt. 8G.

72D, 264 WEST—Double room, twin beds, electricity, bath; gentlemen preferred.

72D, 20 WEST—Large front room, bath; kitchenette privilege; electricity, gas; $110.

73D, WEST—ATTRACTIVE, WARM, COMFORTABLE ROOM WITH BATH; $25 PER WEEK; SPACIOUS CLOSETS; VERY HIGH CLASS HOUSE, ELEVATOR, ELECTRIC LIGHT, &C. TELEPHONE COLUMBUS 658.

73D, 142 WEST—Exceptional suite, southern exposure, private bath, electricity; board optional.

73D, 244 WEST—Hall room for gentleman; private house; electricity.

73D, 136 WEST—Front basement, private bath; suitable business people; reference.

74TH, 159 WEST—VERY EXCEPTIONALLY FURNISHED DOUBLE FRONT ROOMS, COMPLETE; KITCHENETTE PRIVILEGES; ELECTRICITY; $14 UP.

74TH, 256 WEST—Nicely furnished room; twin beds; adjoining bath; all conveniences.

75TH, 55 WEST — Comfortable, medium room, adjoining bath; electricity, steam, phone; $12.

75TH, 102 WEST—Neatly furnished rooms, all conveniences. Apt. 45. Call between 9-2.

75TH ST., 318 WEST—Charming room overlooking Hudson; two doors Riverside Drive.

75TH, 257 WEST—Beautifully furnished rooms, large and small.

75TH, 150 WEST—Large south room with bath; private home; references necessary.

78TH, 205 WEST—Large, sunny, front room, bath adjoining; immaculate, well-furnished; plenty heat, hot water; $60 monthly; maid service included; high-class house.

78TH, 201 WEST—Beautifully furnished room, well heated, next to bath; private family; high-class apartment. Armstrong.

78TH, 112 WEST—Large room, well heated, adjoining bath. Telephone Schuyler 4093.

78TH ST., 110 WEST—Private home, beautiful large room; references essential.

78TH, 168 WEST—Large, handsome room, private bath, twin beds, steam, electric.

79TH, 224 WEST — Beautifully furnished large room, running water, adjoining bath; high-class bachelor house; fine location; references.

79TH, 118 WEST—TWO ROOMS, BATH, REASONABLE, PRIVATE HOUSE.

81ST ST., Columbus Av. (Hotel Colonial)—Have completed 17 new single rooms, with use of bath, for men; complete hotel service; rates $10 weekly.

85TH, 66 WEST—Handsomely furnished large and small rooms; electricity, telephone; references.

85TH, 136 WEST—Large rooms, adjoining bath, newly decorated; gentlemen; reference.

86TH, 160 WEST—Room, steam heat, electric light, shower bath; private house; gentlemen only. Telephone Schuyler 6320.

86TH, 132 WEST—Elegantly furnished rooms, with, without bath; good service; references.

86TH, 140 WEST—Large room, unusually well furnished; gentlemen only; references.

86TH, 337 WEST—Large sunny front rooms, running water, near Riverside; reasonable.

86TH, 329 WEST—Cheerful room, $18 week; skylight room, $10. Schuyler 6982.

87TH, 40 WEST—Attractive large, with kitchen privileges; references. Phone Schuyler 4397.

87TH, 242 WEST--Large rooms, suite, single; private bath, kitchen; $10 up.

88TH, 132 WEST—Desirable medium room, southern exposure; conveniences; gentlemen; references.

89TH ST., 321 WEST — Large, cheerful; private bath, also without; residence.

89TH, 70 WEST—Cozy rooms; steam heat, running water, electricity; refined house.

90TH ST. (294 Central Park West)—Private family; 2 rooms, connecting washroom; one or two men. Machol.

91ST, 304 WEST—Large, light, attractive room, adjoining bath; electricity, cool; reference.

91ST, 149 WEST—Rooms, large, medium and small; reasonable; subway, "L."

92D, 290 WEST—Man share front suite with another man. 3 West.

93D, 146 WEST—Comfortably furnished double room, in exceptional house; service; references.

93D, 151 WEST—Beautiful large room, running water; also two connecting rooms.

94TH, 315 WEST—Comfortable room, desirable location; modern conveniences; gentleman. Apt. 4 D.

95TH, 316 WEST—Attractive quiet room, single or double; reasonable; near Drive and subway express; references. Apt. 3.

97TH, 300 WEST—Beautiful, large rooms; heat, electricity. Owner. Telephone 3892 Riverside.

98TH, 305 WEST—Two sunny rooms and bath, apartment hotel, $35 week; concession; immediate possession. Love.

98TH, 254 WEST (Apartment 5)—Attractive front room, twin beds; elevator apartment.

102D, 206 WEST—Connecting rooms; bath, shower; separate entrance; bachelors; reference. Conger.

104TH, 245 WEST—Very desirable double and single rooms; corner apartment. Briggs.

106TH, 206 WEST—Large, bright room, front, all conveniences, couple, gentleman. Superintendent.

110TH, 509 WEST—Beautiful sunny front room, southern exposure. Apt. 10-B.

111TH, 500 WEST—Attractively furnished front room; sunshine; electricity, elevator, piano. Rosenau.

112TH ST. (Near Broadway)—Desirable bright room; $8; references. 6A. Cathedral 3820.

FURNISHED ROOMS.

West Side.

112TH, 511 WEST—Attractive, scrupulously clean, warm rooms; just furnished; comfortable home; gentlemen preferred; references essential. Apt. 6.

112TH, 504 WEST—Sunny, clean room; elevator, telephone; gentlemen; references. Otis.

113TH, 507 WEST. For Rent—Room next to bath; private family; no other roomers; one or two ladies; $8 single, $12 double; very desirable. Apt. 42. Phone Cathedral 6495.

115TH, 411 WEST—Large, cheerful, homelike room, adjoining bath; 1 or 2 gentlemen; refined, quiet family. Apartment 43.

118TH, 210 WEST—HOTEL CECIL.
ATTRACTIVE ROOMS, WITH OR WITHOUT PRIVATE BATHS; SPECIAL WEEKLY RATES; FULL HOTEL SERVICE; OUR RADIATORS ARE HOT, OUR WATER IS HOT, OUR LINEN IS NEW AND CLEAN, OUR PRICES ARE RIGHT.

121ST ST., 501 WEST—Large suite, suitable for three persons, near Columbia; also double room.

121ST, 523 WEST (Apt. 41).—Double room, nicely furnished, kitchen privileges; $15.

122D ST., 232 WEST—Front and back parlors; kitchenette if desired; nice rooms; gas, bath, electricity, phone. Myers' bell.

123D, 500 WEST—Large, front room, with kitchen privileges; business people. Sullivan.

139TH ST., 602 WEST—Large room, suitable 1-2; references. Apartment 3.

141ST, 605 WEST (Apt. 2B)—Comfortable, homelike room, adjoining bath; gentleman; $8.

142D, 526 WEST—Large room, with dressing room; running water, bath, electricity; private family; suitable 1-2 gentlemen.

149TH, 412 WEST—Large furnished room with private family; electricity, every convenience.

151ST, 535 WEST (Apt. 53)—Comfortable room, heated, adjoining bath; gentlemen; references.

155TH, 535 WEST—Pleasantly furnished bright room; steam, electricity, phone; references. Onri.

164TH, 548 WEST (Apt. 1F)—Very attractive high class room for one or two; $10-$11.

165TH, 550 WEST—Large room, dressing room; private bath; all improvements; subway; Christian home. Wadsworth 5247.

177TH ST., Audubon Av. (Barney Court)—Twin beds, steam, elevator; private; $10. Martin.

177TH—Large, warm, finely furnished, overlooking Hudson, private lavatory; exceptional. Wadsworth 9512.

181ST, 605 WEST--Large, cheerful room; one, two gentleman or couple. Hess.

BEAUTIFUL large room, 3 windows, southern exposure, adjoining bath; gentleman or couple; appointment. Academy 4648.

BROADWAY, 2,728 (104th St.)—Well furnished room for one or two gentlemen; improvements; 103d St. subway. Melick. Academy 5012.

BROADWAY, 2,614 (Apartment 8 south)—Furnished room, front, in modern apartment. Call between 6:30 and 7:30 P. M.

CENTRAL PARK WEST, 225 (83d St.)—Beautiful rooms, overlooking park; elevator. Davis.

CENTRAL PARK WEST, 436—Family of two offers comfortable room, $10. Scherr.

DON'T hunt for furnished rooms. Call 167 West 13th St. Watkins 544.

HAMILTON PLACE, 87 (Cor. 141st St., near Broadway)—Large, pleasant room, southern exposure; elevator, every convenience. Apt. 48.

HOTEL BRADDOCK,
126th St. and 8th Av.—Single rooms, $2 a day; double rooms, $3 a day; single room with bath, $3 a day; single room by the week, $9 up.

LARGE, sunny room, bath; all improvements; private house; $85; responsible bachelor; near 72d St. express station. Columbus 1242.

PROSPECT AV., 1,047--Light, airy furnished rooms in private dwelling, near subway.

MANHATTAN AV., 533—Twin beds; running water; well kept; $8.50. Morningside 4099.

NICELY furnished room for business man, private, Christian family; no other roomers; $10. Telephone Audubon 4450, Apt. 21.

RIVERSIDE DRIVE, 202 (93d St.)—Large, handsomely furnished room in high class apt.

RIVERSIDE DRIVE, 222—Delightful room, facing Hudson; small with private bath. Hale.

RIVERSIDE, 151 (87th)—Attractive single and double rooms, newly decorated; elevator; references.

RIVERSIDE, 223 (95th)—Large light room; exclusive kitchenette privileges. 6241 Riverside. Maxwell.

ST. NICHOLAS AV., 954—Large outside room, second floor, next to bath, in private house, for business people; continuous hot water; $10-$12.

WELL FURNISHED single room; elevator apartment; business woman preferred. Telephone 7844 Riverside.

WEST END AV., 433 (Near 79th Subway)—Attractive sunny room, suitable for one or two, adjoining bath; moderate rental. Schuyler 2015.

WEST END AV.—Two attractively furnished, large, sunny rooms; running water, bath; two or three gentlemen. Telephone Riverside 2228. $16-$18.

WEST END AV., 531—Nicely furnished rooms in refined Holland family; reference. Boegman.

ROOMS WANTED

Furnished.

BUSINESS MAN, Christian, desires moderately priced, permanent accommodation, without board, where no other roomers kept. Pierre, 242 West 49th.

COUPLE desire well furnished room with private bath, preferably with kitchenette; from Dec. 15 or Jan 1; state price. B 375 Times Downtown.

WANTED by quiet young man, moderate priced room on upper west side, near Columbia University. P 309 Times.

TWO WOMEN DESIRE ROOM OR PART OF SUITE IN REPUTABLE HOTEL. K 699 TIMES DOWNTOWN.

TRAINED NURSE wishes comfortable room with refined family; all conveniences; central location; $30-$35. B 1035 Times Harlem.

GENTLEMAN wants furnished room with telephone; give full particulars. L 55 Times.

GENTLEMAN wishes room with use of piano; reasonable; references. L 43 Times.

SITUATIONS WANTED—Female

ACCOUNTANT, Bookkeeper, Office Manager, college graduate, 7 years' manufacturing, export institutional experience; responsible, executive ability. L 44 Times.

BOOKKEEPER—YOUNG WOMAN, ABOUT 21, EXPERIENCED ON LEDGER WORK; MUST BE QUICK AND ACCURATE AT FIGURES. WRITE, STATING AGE, REFERENCES, EXPERIENCE AND SALARY DESIRED, BOX 192, 1626 ST. JAMES BLDG.

BOOKKEEPER-TYPIST, knowledge stenography, 17, beginner; recommended; $15. Helen, Tel. Orchard 8277.

The New York Times

Classified Advertising Rates.

Count six words to an Agate line. (Minimum space two lines.)

	Per Agate Line.
Situations Wanted	40c
Furnished Rooms and Rooms Wanted	45c
Boarders and Board Wanted	45c
Help Wanted	50c
Real Estate, &c	65c
Lost and Found (Sunday 60c)	55c
Apartments to Let and Wanted	55c
Country Board	60c
Mortgage Loans	65c
For Sale	60c
Automobile Exchange	65c
Agents Wanted	65c
Employment Agencies	75c
	Per Word.
Business Opportunities (Agate Caps 20c)	15c
Buyers' Wants and Offerings to Buyers	15c

For insertion in the Sunday edition, advertisements of schools, steamships, hotels and resorts must be received in The Times Building by noon Thursday, Real Estate and Apartment display advertisements by 6 P. M. today. Business Opportunities by 11 A. M. Saturday. All other classified advertisements not later than 12 o'clock noon tomorrow.

Advertisements for insertion in the daily edition must be received by 4 P. M. on the day preceding insertion.

SITUATIONS WANTED—Female.

BOOKKEEPER-STENOGRAPHER, 6 years' experience general office routine; opportunity for advancement; salary secondary consideration. M 517 Times.

BOOKKEEPER and office manager, thoroughly experienced in general office routine, correspondence and accountancy; excellent references. M 492 Times.

BOOKKEEPER, part time; write up books daily or weekly; trial balances; reasonable. V 680 Times Downtown.

BOOKKEEPER, competent, willing, executive ability; 5 years' experience; highly recommended; $28. T. K., 241 Times.

BOOKKEEPER, thoroughly efficient and competent; six years' experience. K 702 Times Downtown.

BOOKKEEPER-STENOGRAPHER, experienced, trial balance; best references; efficient; $25. L 56 Times.

CHAUFFEUR, young lady, competent to drive any car, trustworthy, excellent companion to lady, willing to travel or supervise household in first-class family, seeks responsible position; American. M 501 Times.

CLERK, bookkeeping experience, thorough knowledge of switchboard and office routine; competent and willing worker. Miss N., care of Reynolds, 163 Kingston Av., Brooklyn.

COMPANION, visiting governess, experienced; Parisian; references. Care of Pearson, 130 West 66th. Telephone Columbus 6611.

COOK—All around plain cook or waitress; American, age 30; husband, expert chauffeur, mechanic, gardener of 12 years' experience; best of references; wages $160. Phone Williams, Schuyler 8300.

COOK—Sweedish experienced cook wishes position in a private small family; references. A. Magnuson, care Tegfeldt, 492 East 164th St.

COOK, colored, experienced; hour, day; dinner parties specialty. Stricklyn, 560 West 126th.

DRESSMAKER, individual gowns, expert remodeler; fast worker; $7 day. M 439 Times.

DRESSMAKER, French, first class, wishes customers by day. A 1034 Times Harlem.

GIRL, colored, wants work of any kind in a hospital or in the home of a doctor; anywhere; wages not considered. Address 23 Tilley St., New London, Conn.

GIRL wishes to work for room in first-class hotel or apartment house. L 50 Times.

GOVERNESS and social secretary combined; position only in refined surroundings desired, where her highly recommended abilities will find liberal remuneration; full charge of children's educational and physical needs; foreign languages, music and needlework; would like to go out West. 725 Park Av. Rhinelander 3366.

GOVERNESS for little boys wishing to study languages. L 41 Times.

HOUSEKEEPER, competent, economical, good plain cook; take entire charge; city, country; business people preferred; references. M 497 Times.

HOUSEKEEPER, refined; will take full charge; good cook; $60. M 474 Times.

HOUSEWORKER, part or whole time; young colored girl. A 1039 Times Harlem.

LADY'S MAID, visiting, good seamstress, packer; references. E 423 Times.

LEDGER CLERK, good penman; 2 years' experience; $20. B 869 Times Downtown.

NURSE, companion to lady, desires engagement; young, cheerful; references. L 57 Times.

NURSE, English, German; child 4 years up; write. Rencker, 588 Amsterdam Av.

OFFICE ASSISTANT, 17, school graduate, typist, good penman. Helen, Tel. Orchard 8277.

OPERATORS

ON MOON-HOPKINS BILLING MACHINES; STATE EXPERIENCE AND SALARY EXPECTED, REFERENCES, O. M., 279 TIMES DOWNTOWN.

SECRETARY—High school graduate of pleasing personality seeks position where tact, initiative, sound judgment and executive ability are essential, and loyal, conscientious work appreciated; has had 12 years' experinece and has held positions with executives, editors and professors; is able to meet people; is capable of assuming responsibility and handling correspondence; can furnish excellent references; salary $35. S 1015 Times Annex.

SECRETARY-STENOGRAPHER—YOUNG WOMAN, CHRISTIAN, 10 YEARS' EXPERIENCE, RAPID STENOGRAPHY, INITIATIVE, REFERENCES, DESIRES POSITION AS ASSISTANT TO EXECUTIVE. M 508 TIMES.

SECRETARY—A1 stenographer, eight years' experience, exceptionally well qualified to fill responsible position; possesses tact, initiative; good education and appearance. A 1033 Times Harlem.

SECRETARY-STENOGRAPHER; living 16th St., 6th Av.; efficient, experienced; references. Write Secretary, 143 8th Av.; half day Saturday.

SECRETARY-STENOGRAPHER, 22, expert, accurate; 2 years' experience. Beekman 4634 or K 685 Times Downtown.

SECRETARY and stenographer desires position with reliable house; 5 years' experience; references. M 461 Times.

STENOGRAPHER, with full knowledge of bookkeeping, conscientious; 6 years' commercial experience; salary $25. K 683 Times Downtown.

STENOGRAPHER and translator, French-English dictation, both languages. E 443 Times.

STENOGRAPHER, 3 years' experience; high school graduate. Kramer, 1,326 Washington Av. Jerome 1668.

STENOGRAPHER-CORRESPONDENT, technical, &c.; capable, accurate, well bred; $30. M 475 Times.

STENOGRAPHER, efficient, experienced, high school graduate. Hirsch, 869 West 180th. Wadsworth 9230.

STENOGRAPHER, Christian, experienced bookkeeper; references; $28. G. T., 600 West 174th St.

STENOGRAPHER and dictaphone operator; Christian; 2 years' experience; $22. L 58 Times.

STENOGRAPHER, 3 years' experience, knowledge of bookkeeping; references. M 438 Times.

STENOGRAPHER, knowledge of bookkeeping, competent, neat, experienced; possesses initiative; $25. D 545 Times.

STENOGRAPHER, experienced, high school graduate; excellent references; $23. B 802 Times Downtown.

STENOGRAPHER-SECRETARY, Christian, 5 years' experience; references; $25. F 907 Times Downtown.

STENOGRAPHER, two years' experience office assistant; references; $20. K 672 Times Downtown.

STENOGRAPHER, Christian, conscientious, accurate, reliable, well educated, good appearance. G 295 Times.

STENOGRAPHER, Christian, 7 years' experience, competent; $25. B 807 Times Downtown.

STENOGRAPHER and switchboard operator, 2½ years' experience; $20. K 690 Times Downtown.

STENOGRAPHER, knowledge bookkeeping; four years' experience. R 84 N. Y. Times Brooklyn.

STENOGRAPHER, 3 years' experience, capable handling office details. K 681 Times Downtown.

STENOGRAPHER—Eight years; thoroughly efficient; educated; initiative; $28. E 410 Times.

STENOGRAPHER, four years' experience, secretary; best references; $23. F 889 Times Downtown.

STENOGRAPHER, experienced, energetic, trustworthy, neat, willing; $25. K 659 Times Downtown.

STENOGRAPHER, three years' experience; reliable; references; $21. K 662 Times Downtown.

STENOGRAPHER, two years' experience; willing worker; $18. F 886 Times Downtown.

STENOGRAPHER wishes afternoon position. G. D., 2,698 Valentine Av.

STENOGRAPHER, refined, Christian; five years' experience; $32-$35. M 506 Times.

STENOGRAPHER, competent, willing; 5 years' experience. F 902 Times Downtown.

SITUATIONS WANTED—Female.

STENOGRAPHER, accurate, reliable, with an exact knowledge of English acquired during years of work in various lines; good business manners and the ability to meet strangers; moderate salary requirements; position urgently needed. Tel. Pennsylvania 2862.

STENOGRAPHER-SECRETARY, 23, some college training, A1 references, several years' advertising experience, some writing ability; opportunity more important than salary. L 48 Times.

STENOGRAPHER, high school graduate, 2 years' experience, efficient, industrious worker, desires position with advancement. K678 Times Downtown.

STENOGRAPHER-SECRETARY American, intelligent, neat appearing, 6 years' commercial experience, thoroughly efficient, excellent references. F 899 Times Downtown.

SWITCHBOARD OPERATOR—Christian desires position as telephone operater in bank, trust company, brokerage or business house where conscientious work will be appreciated; three years' experience central operator; will gladly submit references as to character, efficiency, &c.; salary $25 week. D 556 Times.

TELEPHONE OPERATOR, experienced, refined, desires busy office board; $18. D 557 Times.

TRANSLATOR, Spanish, French, English, desires translations at home. D 549 Times.

TYPIST, knowledge stenography; experienced, energetic, willing; references; $22. A 1040 Times Harlem.

TYPEWRITER—Knowledge of bookkeeping in plumbing business; write, state salary. Miss A. Quinn, 664 Gates Av., Brooklyn.

TYPIST, experienced bill clerk; best references. R. C., 258 Times.

WAITRESS, experienced, wishes position in L. I., Westbury preferred; references. Nangle's bell, 342 West 48th St., City.

WINDOW TRIMMER and ticket writer with knowledge of advertising; department store experience preferred. Lectrolier Store, 1,167 Broadway, Brooklyn.

WOMAN, high class, desires position, companion lady; generally useful; exchange good home small salary. Apt. 61, 210 West 108th St.

WOMAN, English, wishes position as companion to lady; excellent traveler, executive ability. E 415 Times.

WOMAN, willing do work of private house, together with son; country preferred; willing and honest. E 438 Times.

YOUNG LADY of refinement, intelligence, education, desires responsible position requiring initiative and development. E 437 Times.

YOUNG LADY, high school graduate, expert typist, versatile, experienced, wishes residential position in country; references. Write 590 West 174th St., Apt. 52.

YOUNG LADY desires employment evenings; can do stenography, typewriting, bookkeeping; refined, conscientious. L 52 Times.

YOUNG WOMAN wants interesting work 5, 6 hours daily uptown; 8 years' experience variety office work: clerk, figuring, typist, assistant bookkeeper, accounting department, statistical work, calculating machines; $25; conditions changed if suited. A 138 Times Harlem.

YOUNG WOMAN, college education, desires position as advertising assistant and copy writer; at present writing high type, convincing copy on large national accounts in agency; originality, initiative; reasonable salary; ironclad references. E 409 Times.

YOUNG WOMAN of education and refinement, former public school teacher, graduate pianist of Chicago Musical College, knowledge of French and German, desires position as governess; qualified and willing to assume household duties. E 426 Times.

YOUNG WOMAN, French, recently with reputable Paris dressmaker, able to design and make robes, understands manicuring, hairdressing, seeks position; can also teach French. Address 239 Hooper St., Brooklyn.

YOUNG WOMAN, expert bookkeeper, experienced in chain stores detail; highest credentials; $50. Phone Madison Square 3940.

YOUNG LADY, Protestant, would like position as housekeeper. S 23 Times.

Employment Agencies.

MRS. KEMP'S AGENCY—High grade colored servants, city, country; references investigated. Audubon 2856.

SITUATIONS WANTED—Male.

ACCOUNTANT-BOOKKEEPER, age 25; qualified executive; seven years' business experience, three years' bookkeeping, two years' accounting; financial statements, trial balance, tax reports, seeks permanent position with established firm; references furnished; salary secondary consideration. D 560 Times.

ACCOUNTANT, 30, married, 14 years' experience; thoroughly efficient, experienced large accounts receivable and payable division; also experienced and capable handle large or several smaller sets complete books; financial reports. F 903 Times Downtown.

ACCOUNTANT, junior, accountancy student, without public experience, but 9 years' bookkeeping experience, seeks employment with firm of accountants; moderate salary acceptable if opportunity to learn offered. Loewy, 355 East 72d.

ACCOUNTANT, certified public, Columbia graduate, 30, member of bar, specializing in industrial research, tax procedure, auditing, cost systems; compensation not unreasonable. Telephone 3008 Flatbush.

ACCOUNTANT, tax reports expert, desires evening work. Box 40, 1,515 3d Av.

ACCOUNTANT—Books opened, closed, audited, systematized, tax reports, consultants, certified statements. Industrial Audit, 51 East 42d St. Vanderbilt 5464.

ACCOUNTANT, certified, books closed, audits, systems, tax reports, certified statements. Shulthels, 105 Liberty St. Rector 154.

ACCOUNTANT, certified, with broad experience, seeks position part time basis; audits, investigations, books closed, tax reports. F 824 Times Downtown.

ACCOUNTANT, books opened, written up, untangled, systems, statements, tax reports; terms reasonable. Seitel, 1,123 Broadway, Chelsea 5072.

ACCOUNTANT—Books opened, audited, systems, tax reports, arrangements firms without bookkeepers, $2.50 weekly up. Goldwater, 299 Broadway, Worth 5068.

ACCOUNTANT—Books systematized, closed, audits, tax reports, bookkeeping arrangements. Goldberger, Pulitzer Building. Beekman 8386.

ACCOUNTANT, semi-senior, desires connection with certified accountant. F 876 Times Downtown.

BOOKKEEPER, expert; seven years' experience; controlling accounts, trial balance, correspondence; complete charge office; Brooklyn or city. B. Michaelson, care of B. Harris, 25 West 26th St., city. Telephone Watkins 2077.

BOOKKEEPER, part time or temporary; expert at figures; figure inventory, assist on trial balance, audit bills, &c. K 661 Times Downtown.

BOOKKEEPER, 24; NINE YEARS' OFFICE EXPERIENCE; CONTROLLING ACCOUNTS, COLLECTIONS. PHONE STUYVESANT 3192.

BOOKKEEPER, executive, office manager, cashier, long experience, full charge, loyal, punctual and energetic; references; bond. D 554 Times.

BOOKKEEPER, capable of handling all accounts, trial balances and financial statements; at liberty now. K 821 Times Downtown.

BOOKKEEPER, thoroughly competent; especially rapid, accurate, able to produce trial balance, statements, on time; best references; salary $35. K 660 Times Downtown.

BOOKKEEPER, part time; write up books, daily or weekly; trial balances; reasonable. S 923 Times Downtown.

BOOKKEEPER, 9 years' practical experience, seeks permanent employment. Loewy, 355 East 72d.

BOOKKEEPER, 24, college education, stenographer, typist, correspondent; highest references. D 533 Times.

BOOKKEEPER-ACCOUNTANT, all around man; can take entire charge. M 498 Times.

BOOKKEEPER, experienced, desires position; best references. M 496 Times.

BOOKKEEPER'S ASSISTANT, 20 years old; three years' experience. L 46 Times.

BOY, 17, wishes position at anything. M. Weitman, 203 West 108th St.

BUTLER, Japanese, competent; references. Hana, Japanese Christian Institute, 330 East 57th.

BUTLER, Japanese, experienced, recommended. Tayo, 9 West 98th. Phone Riverside 2210.

BUTLER, Japanese, young, capable, most industrious; best references. Yoshi, 330 East 57th.

CASHIER—Theatre or restaurant; cash bond and references. M 500 Times.

CHAUFFEUR, 15 years last place, careful driver; all makes; willing, obliging; excellent references. McGuinness, 271 West 69th. Telephone Columbus 6920.

CHAUFFEUR—Gentleman recommends trustworthy chauffeur, wife general houseworker. Klonsaen, 442 West 57th.

CHAUFFEUR, mechanic, wants position with private family; 9 years' experience; first-class references. A 1041 Times Harlem.

CHAUFFEUR, 8 years' experience, single, wishes private position. Edward Fischer, Rhinelander 2795.

CHAUFFEUR, young man, five years' shop, driving experience, wishes position, any car; references. Schwartz, 163 East 122d.

CHAUFFEUR, married, wishes position, private, commercial; experienced. 92 Grove St., Janitor.

CHAUFFEUR-SALESMAN wishes position selling or driving; references. A 1032 Times Harlem.

CHAUFFEUR, colored, experienced; best references. Williams, 47 West 99th St., care Gill.

CHAUFFEUR, 22, single, English, French, Italian; private; reference. L 42 Times.

SITUATIONS WANTED—Male.

CHAUFFEUR-MECHANIC, American, with eight years' experience, both mechanical and driving any car, careful driver, also neat, obliging and polite, wishes position in city or country; excellent references. Telephone Watkins 7927. Address Haven, 217 7th Av.

CHAUFFEUR, mechanic, young man, single, 12 years' experience, wishes position, private, city or country; first-class references. Tel. Circle 354, Charles Randin, 109 West 54th St.

CHAUFFEUR—I wish to place my chauffeur, excellent mechanic, expert and careful driver, 4½ years experience on Pierce Arrow touring car. Room 1202, 1140 Broadway, New York City.

CHAUFFEURS—We have several good men, with from 3 to 9 years' reference on last positions; this is not an employment bureau. Society of Professional Auto Engineers, 1,947 Broadway. Telephone Columbus 10276.

CHAUFFEUR-MECHANIC, eight years' experience, wishes position with private family; three years last employer. Call Columbus 5896. Ballis.

CHAUFFEUR, mechanic, childless couple; experienced; Pierce-Arrow; wife help do laundry work; two rooms and $125 monthly; age, references. P 313 Times.

CHAUFFEUR-MECHANIC wishes position in private family; best of references. James Murphy, 143 West 105th St. Tel. Riverside 5467.

CHAUFFEUR, mechanic, all cars; comes from France; willing to work in home; first-class references. Geo. Gueret, 805 6th Av., N. Y. C.

CHAUFFEUR, mechanic, on all grades of cars, wishes position with family who appreciates A1 services; single; go anywhere. E 427 Times.

CHAUFFEUR, 23, married, desires position, private or commercial; 6 years' experience, references. James Knoly, 236 East 77th St.

CHEF, colored, wishes position in school. R. P. Johnson, 216 West 133d St.

CONVERTER—Young man, 21, experienced converter of cottons and silk mixtures; best references. E 417 Times.

COOK and Butler, Japanese, first class; private family; city, country. J. W., Room 315, 163-167 Fulton St., Brooklyn.

COUPLE—Excellent, all-round plain cook; husband expert chauffeur-mechanic-gardener of 12 years' experience; best of references as to character and ability; wages $160. Phone Williams, Schuyler 8300.

COUPLE—Experienced gardener, houseworker; A1 references; for country. E 435 Times.

CREDIT MAN and office manager, experienced in ready-to-wear line, successfully manage credit department for six years for large manufacturer; thorough accountant and systematizer. J. H., 209 Cable Building.

DRAUGHTSMAN, experienced, high-class cabinet shop, architect or builder's office; competent. Box 43, 278 Wyckoff Av., Brooklyn.

DRAFTING, design, tracing done during spare hours, evenings, by mechanical engineer and assistant. A 1269 Times Bronx.

DRAFTSMAN, twelve years' experience automatic machinery, tools, general design. M 483 Times.

DRAFTSMAN and machine designer desires additional work; 20 years' experience. Edward D. Roberts, 48 East 41st St.

DRAFTSMAN-ARCHITECT, competent superintendent is available for special engagement. E 422 Times.

DRAFTSMAN, 8 years, machine, intricate parts, tool, production. Ebner, 171 2d St.

DRAFTSMAN, engineering, desires position for evenings. D 540 Times.

ENGINEER, licensed; reliable and economical. Address Engineer, 254 East 48th St. Tel. Murray Hill 6779.

EXECUTIVE,

office administrator and systematizer, accountant, age 36; best reference; employed; available on short notice; salary $6,500. D 520 Times.

FACTORY MANAGER,

well versed in the intricate details of manufacturing, have had considerable experience in managing help, both office and productive; cost accountant, auditor; age 35; best credentials. Webster, 1,356 Bedford Av., Brooklyn.

FINANCIAL MANAGER with record arranging large finances will connect with established concern of good rating. X 2327 Times Annex.

GARDENER wishes position on country estate; understand all branches of gardening; have good references. Ida, 1,105 3d Av.

HOUSEWORKER—Strong young Japanese wants position. D 517 Times.

INTERPRETER, speaks, writes English, French, Spanish fluently, extensively traveled, desires position; experienced. M 507 Times.

JAPANESE, position in small family; strong, willing worker. Ida, 1,105 3d Av.

JAPANESE, Christian, cook, housework. Hirata, 330 East 57th.

LAWYER, 30 YEARS OLD, 6 YEARS' GENERAL PRACTICE IN NEW YORK CITY, DESIRES TO BECOME ASSOCIATED WITH A LARGE CORPORATION IN ADVISORY OR EXECUTIVE CAPACITY. E 430 TIMES.

LAWYER, specialist in taxation and real estate, desires position with business concern; would be valuable as advisor among other duties. B 808 Times Downtown.

MAN, automobile accessory, thoroughly experienced in all its branches, having been traveling for several years, desires employment in New York City or locality; possesses executive ability. D 543 Times.

MAN, 29 years of age, possessing executive and sales ability, desires employment; experienced in auto accessory business; no traveling position considered outside New York or vicinity. D 544 Times.

MAN, 22, sales and executive ability, capable taking charge correspondence or advertising department; seeks connections. M 487 Times.

MAN, middle age, refined, reception clerk, mail department or any position of trust. Box 961, Times, 2 Rector St.

MAN, 50, wishes position as messenger in bank or broker's office; not afraid of work. D 539 Times.

MAN, 26, wishes position in shipping department; not afraid of hard work. M. Ingrisone, 55 Scott Av., Yonkers.

MANAGER, foreign trade bureau, acquainted with Brazilian market; speaks, reads Portuguese, Spanish, French, German. L 980 Times Downtown.

MECHANICAL ENGINEER, 29, graduate, with more than usual ability and industry, testing, research and investigating work, all kinds, desires position with future. F 904 Times Downtown.

PURCHASING AGENT or assistant, young, energetic, married, highly trained, seven years' experience in mill, railway, electrical, steel, all kinds castings, tanks, pipe lines, oil and water pumps, office supplies; fully versed on all up-to-date records; executive proven ability; moderate salary; best of references. E 439 Times.

OFFICE MAN, age 30 years, qualified by 16 years of manufacturing and office experience for executive or other important position of trust; clear thinker, possesses sound business judgment; master of details; salary $2,800. M 494 Times.

OFFICE MANAGER and accountant, import and manufacturing experience, now employed, but desires connection with young firm with future prospects. D 494 Times.

SALESMAN—YOUNG MAN, 30, WHOSE PAST YEAR'S EARNINGS WERE OVER $10,000, WHO IS SELLING OUT HIS INTEREST WHERE AT PRESENT CONNECTED ON ACCOUNT OF MOVING PERMANENTLY TO NEW HAVEN, CONN., IS OPEN FOR A REAL SELLING OPPORTUNITY IN THAT SECTION; BROAD BUSINESS AND SELLING EXPERIENCE WARRANT HANDLING ANY CHARACTER COMMODITY; IMMEDIATE RETURNS IMMATERIAL. E 381 TIMES.

SALESMAN, 33, capable of taking charge of department; experience gained in big business; good correspondent; not afraid of hard work; also familiar with buying and selling export trade; open for position Jan. 1. M 485 Times.

SALESMAN, high grade, having had twelve years' experience, wishes to connect with firm that wishes a man that is capable to handle big business and show results. D 555 Times.

SALESMAN, 29, good character, appearance, wide experience, grocery, drug, confectionery, automobile trade, jobbing, retail, desires connection reputable firm; salary basis. L 53 Times.

SALESMAN, several years' selling experience, following restaurants, hotels, desires connections reliable concern; staple line; references. M 482 Times.

SALESMAN, retail furniture, with experience as manager and buyer, wishes to make connections. D 558 Times.

SALESMAN, dress, who can sell jobbers, wants part time proposition; salary or commission. D 541 Times.

SALESMAN; young man, selling furs on road is open to connect with wholesale house. M 415 Times.

SALESMAN, 28, experienced traveling, desires position with reliable concern. L 49 Times.

SHIPPING CLERK and traffic manager, age 29; married; experienced; domestic and export; able to handle help and to produce results. Tielke, 165 Hancock Av., Jersey City.

STENOGRAPHER—Bright American boy, beginner; graduate; willing; $16. F 906 Times Downtown.

STUDENT, Japanese, experienced, wishes work in private home for board, room, wages; no cooking. Suza, 330 East 57th.

STUDENT of Columbia Law School wishes any kind of work for board and room, cash. M 499 Times.

TRAFFIC CLERK, Christian young man, with commercial and railroad experience; best references. E 414 Times.

TYPIST-OFFICE ASSISTANT, Spanish, 3 years' experience, wishes clerical or other position; small salary; references. M 503 Times.

SITUATIONS WANTED—Male.

VALET—Refined young man; can act as secretary; references. M 516 Times.

WOOLEN MAN desires connection with jobber or manufacturer; thoroughly acquainted with city and Western cutting, jobbing and retail trades. G 264 Times.

YOUNG MAN (20), thorough knowledge of Spanish, French, English, good understanding of German and Portuguese, wishes position with progressive firm in any line; now in charge of export department of dry goods corporation. D 532 Times.

YOUNG MAN, 24, Christian, well educated, mature judgment, 5 years' office and outside work, no selling; able to fill position requiring tact and responsibility; semi-executive; will go outside U. S.; excellent recommendations. D 562 Times.

YOUNG MAN, 23 YEARS, HAS EXPERIENCE IN SELLING AND MANUFACTURING CLOAKS, SUITS AND FURS; DESIRES CONNECTION WITH A FUTURE. L 63 TIMES.

YOUNG MAN, college graduate, road experience in floor covering and curtain trade, also chemicals; now employed but wants to connect with firm doing business. L 47 Times.

YOUNG MAN—Italian-American, three years' experience as office manager, competent bookkeeper, desires to be connected with established concern; permanent position. D 505 Times.

YOUNG MAN, college graduate, executive and retail merchandising training; personality, ability, common sense; will start at bottom if opportunity is there. L 45 Times.

YOUNG MAN, Italian-American, age 30, 12 years' experience in auto mechanics, desires position where future may be attained in any line of business. E 425 Times.

YOUNG MAN, French, German, Scandinavian correspondent, accountant, knowing European markets, seeks position. Address 239 Hooper Av., Brooklyn.

YOUNG MAN, seven years' business experience, wholesale and retail, desires position offering advancement; references. A 1035 Times Harlem.

YOUNG MAN, 26, six years' practical business and office experience, high school graduate, desires position with future where initiative is essential. M 452 Times.

YOUNG MAN, 22, technical training, drafting experience, seeks position with building contractor or architect. K 677 Times Downtown.

YOUNG MAN, 23, experienced railroad freightyard clerk, wants connection with railroad or with some firm as freight car tracer. K 692 Times Downtown.

YOUNG MAN, 20, 3 years' office experience, good figurer, hours no object, desires position where advancement depends upon ability; best references. B 215 Times.

YOUNG MAN, 27, desires position with New York establishment; first-class clerk; knowledge of typewriting; salary $30 weekly. F 905 Times Downtown.

YOUNG MAN, 24, desires position in wholesale or retail hardware concern; many years' experience as hardware clerk. D 550 Times.

YOUNG MAN, intelligent, with present line unremunerative, desires legitimate connection; willing to travel. Seigel, 57 East 101st.

YOUNG MAN, Japanese, wants position at any work, morning or afternoon, in or out room. Seo, 730 Lexington Av.

YOUNG MAN, 24, college education, bookkeeper, correspondent, stenographer; references. D 534 Times.

YOUNG MAN, neat appearance, educated, 5 years' experience, wishes position as cashier, day or night. M 512 Times.

YOUNG MAN, able, willing, 25, married, desires position with moderate salary; references, character, honesty. D 553 Times.

YOUNG MAN, 22, desires position with wholesale concern, where attention to business gains advancement. M 481 Times.

YOUNG MAN, 22, wishes position in theatrical line; experienced on stage as scenery man; competent. E 433 Times.

YOUNG MAN, 22, experienced in ladies' apparel, wishes position. Sam Benjamin, 255 East 7th St., city.

YOUNG MAN, college student, business experience, wishes position evenings or part time. E 431 Times.

YOUNG MAN, 22, practical bookkeeping experience; university education; typist. M 493 Times.

YOUNG MAN, 22, desires evening employment; intelligent business training. E 429 Times.

YOUNG MAN, 24, experienced bookkeeper and clerical worker. F 908 Times Downtown.

YOUNG MAN, 23, wishes position at anything. B 811 Times Downtown.

YOUNG MAN wishes position clerical work; five years' experience. D 428 Times.

YOUNG MAN, STUDENT, WANTS WORK EVENINGS; ANYTHING. M 469 TIMES.

HELP WANTED—Female.

ATTENDANT in dispensary; experience unnecessary; hours 12:30 to 5:30; $6 weekly. 231 East 57th.

BOOKKEEPER'S ASSISTANT, one with knowledge of comptometer; good opportunity for advancement; Christian firm; state business experience, education and salary. Insurance. Box 390, 1,358 Broadway.

BOOKKEEPER-STENOGRAPHER.

Knowledge of real estate preferred; good future; $30. Brendan Realty Co., 201 West 33d St. (Corner 7th Av.)

BOOKKEEPER'S ASSISTANT, one with knowledge of stenography and typewriting preferred; state experience and salary. K 698 Times Downtown.

BOOKKEEPER and stenographer; must have at least one year's business experience; easy position; state salary expected. Box 411, 209 Cable Bldg.

BOOKKEEPER and stenographer, theatrical office, Times Square district; short hours; must be thoroughly capable; by appointment only. M 510 Times.

BOOKKEEPER-STENOGRAPHER, experienced. Apply Berson-Fink-Hyman, Inc., 17 West 20th.

BOOKKEEPER wanted; cloak and suit experience necessary. Waxman, 22 West 15th.

CASHIERS.

BEST & CO.,
5th Av. at 35th St.,

require

experienced floor cashiers; good salary excellent working conditions.

APPLY PERSONNEL MANAGER.

CASHIER.

EXPERIENCED, GOOD PAY, PERMANENT. SCHRAFFTS, 60 WEST 23D.

CASHIER—Competent; retail store experience; familiar with tube system. Mark Cross, 404 5th Av., New York.

CLERICAL WORKERS.

Experienced clerical worker with knowledge of filing; good penmanship essential; permanent position in subscription department. McGraw-Hill Co., 10th Av. and 36th St.

CLERK,

18 to 20; good opportunity for bright girl, neat worker and accurate at figures.

Hours 9 to 5 and 12:30 Saturday.

Lunch served on premises.

Write, stating age, experience, if any, and salary expected.

ELECTRICAL TESTING LABORATORIES,
80th St. and East End Av.,
New York.

CLERKS AND TYPISTS WANTED.

METROPOLITAN LIFE INSURANCE COMPANY. Girls 18 years of age and over; hours 9 to 4:30 o'clock; Saturdays 9 to 12 o'clock; luncheons served free; salary to start $12; abilities of clerks reviewed each six months; those of average ability should be receiving from $16 to $18 per week after the second review; the variation is due to difference in clerical work. Free classes conducted in Typewriting, Stenography and Dictaphone Operating. Apply in person between 9 and 4:30 o'clock, Room 5033, Metropolitan Building, 1 Madison Av. (at 23d St.), New York.

CLERK in circulation department of Scribner's Magazine; prefer one experienced in magazine subscription work. Apply Charles Scribner's Sons, 597 5th Av., third floor.

COLORISTS—Experts, no amateurs, to work on fashion photographs with glossy surface; hand brush coloring. Call Underwood & Underwood, 6 East 39th St.

COMPANION—Southern lady desires refined young woman of 25 or 30 years as companion; good home for right party. Call Academy 1340 at 11 o'clock.

COMPANION to lady; American or English; must have first-class references; send full particulars as to experience and salary desired. D 552 Times.

COMPANION for convalescent boy, 14; references. Apt. 1B, 771 West End Av.

COMPTOMETER OPERATOR of diversified experience for accounting engagements, sometimes out of city; salary $25 to start; state experience, age, nationality. V 986 Times Downtown.

COOK—Middle-aged woman for country; small family; reference required. K 670 Times Downtown.

EXPORT BILLING CLERK, experienced, with knowledge of bookkeeping, downtown; state salary expected; give references. Box 953 Times, 2 Rector St.

FILE CLERK—Motion picture corporation, located in Grand Central zone, has opening in sales department for young lady, experienced in filing and general office routine; starting salary, $18. Apply in own writing, S 26 Times.

FILE CLERK and typist, over 21, for record room in hospital; experienced, ambitious, rapid worker. 420 East 59th St.

HELP WANTED—Female.

FINISHERS FOR SPECIAL ORDER DEPARTMENT. APPLY IMMEDIATELY, SIXTH FLOOR, J. M. GIDDING & CO., 5TH AV., AT 46TH ST.

GIRL—There is an opening in a large publishing house for a bright girl; high school preferred; willing worker, to learn filing, typing and other clerical work; pleasant atmosphere; hours 9-5, Saturdays 9-12; starting salary $14; advancement. Write fully giving references to X 2446 Times Annex.

GIRL for general housework; small family in Flatbush; pleasant surroundings; good pay; references required. Telephone 6477 Midwood.

GIRL, YOUNG, HOOK DRESSES ON MODELS. FASHIONBILT, 236 5TH AV.

GOVERNESS for 8-year girl; must speak French fluently; also full knowledge of health, care, and live in suburbs all year; only best recommended need apply. Box 386, 209 Cable Bldg.

HOUSEKEEPER—Refined white woman take charge housework small family; also read elderly lady. Call Apt. 6F, 100 West 59th.

HOUSEKEEPER, general work, white, part time, family of three; experienced help. Apply 4 to 6 P. M., 47 Claremont Av. Apt. 43.

HOUSEKEEPER, working, doctor's office; no cooking; no laundry; good wages; sleep out. Circle 964. 83 West 52d St.

HOUSEWORKER, general; plain cooking; no washing; family two adults; to answer door and telephone in doctor's office in morning and assist in apartment afternoons; salary $75; apply until 12, noon, Saturday and Sunday. Apt. 2 East, 565 Park Av.

HOUSEWORKER, general; must be a good cook; light laundry; references. Cathedral 6106. Apt. 6B, 380 Riverside Drive.

HOUSEWORKER, German or Hungarian; good home for right party. Call 236 West 113th St. Mrs. B. Greenwald.

MESSENGERS—Due to the rapid promotion of our messenger girls we now have openings for two; hours 9 to 5, 12:30 on Saturday. McGraw-Hill, 10th Av. and 36th St.

MODELS, SAMPLE SIZES 16-18.
ATTRACTIVE YOUNG LADIES.
HIGH CLASS DRESS HOUSE.
M. & H. RENTNER,
2 WEST 33D ST.,
5TH FLOOR.

MODELS,

28 WAIST, EXPERIENCED IN SKIRT LINE; MUST BE TALL AND NEAT APPEARING. WM. H. DAVIDOW SONS CO., 302 5TH AV.

MODELS, SIZE 16.

MUST BE TALL, ATTRACTIVE; HIGH-CLASS WHOLESALE DRESS HOUSE. ROTH COSTUMES, 33 EAST 33D.

MODELS, SIZE 16,

STYLISH, TRY ON MISSES' DRESSES AND COSTUMES. FASHIONBILT, 236 5TH AV.

MODEL, SIZE 28,

for skirts. John Bonwit Skirt Co., 28 West 27th St.

MODELS, size 16 or 18; attractive young ladies for dress house. Eclipse Dress Co., 42 West 33d St.

MODELS, perfect size 16, high-class suit and dress house. B. Schwinger & Co., 15 East 26th St.

MOTHER'S HELPER for infant; day duty; no housework. Hotel Hargrave, 112 West 72d St., Room 1022.

MOTHER'S HELPER—Young couple desires girl; sleep in; good home. For interview apply Minden, care Stoll, 33 East 33d.

NURSE AND INSTRUCTRESS—Vacancies at Touro Infirmary, New Orleans, La., for head operating room nurse and instructress of training school; applicants must have had good experience in similar capacities in large hospitals; good salaries, laundry and accommodation; 275-bed hospital. Write A. B. Tipping, Superintendent, Touro Infirmary, New Orleans, La.

NURSES (2), general night duty in hospital in city. Reply by letter, giving phone number if possible. R. S., 256 Times.

NURSE'S HELPER for night duty in hospital; $50 and meals. 231 East 57th.

OFFICE ASSISTANT.

One who has a fair knowledge of stenography and typewriting and residing in Bronx preferred. Apply 9-12 A. M.

PISER & CO.,
2,887 3d Av. (150th St.)

OFFICE ASSISTANT and bill clerk to take telephone orders intelligently; state experience and salary. D 548 Times.

OFFICE ASSISTANT, Christian house; hours 8 to 5:30; $18. Call in person, 231 East 57th.

SALESLADY, refined, position silks; $30 week; experience unnecessary; permanent. De Luxe, 1,482 Broadway.

SECRETARY-STENOGRAPHER with good education wanted by the Russell Sage Foundation. Apply by letter only, stating exact qualifications, education and latest salary, to Fred S. Hall, 130 East 22d St.

SECRETARY for stenographic work; some traveling; $200 per month and expenses; must be expert. M 486 Times.

STENOGRAPHER-SECRETARY wanted by educational and publishing institution at $1,400 a year; refined surroundings, regular hours, one month's vacation; fair chance of promotion; address in own long-hand, giving specific facts about education, experience and earnings. P 311 Times.

STENOGRAPHER, BOOKKEEPER AND OFFICE ASSISTANT FOR FACTORY OFFICE; $25 TO START. WRITE, GIVING FULL DETAILS, REFERENCES, 310 EAST 22D, 6TH FLOOR.

STENOGRAPHER.

A very good position is open for an exceptionally neat girl, who will start at about $25 per week; state fully all particulars in letter of application. V 991 Times Downtown.

STENOGRAPHER with knowledge of bookkeeping and general office work; must be experienced; state age and full particulars. X 2455 Times Annex.

STENOGRAPHER—Must be competent; one over 20 and high school graduate preferred; excellent opportunity; beginning salary $20. W 825 Times Downtown.

STENOGRAPHER and typist, assist in office work, real estate and insurance; experience not necessary; state qualifications and salary expected. S 19 Times.

STENOGRAPHER wanted for State department; salary $1,100 per annum; state experience and education. W 819 Times Downtown.

STENOGRAPHER, rapid and accurate, not under 20 years old; salary $20; Christian concern. S. P. A., 512 5th Av., Room 509.

STENOGRAPHER for real estate office; must be competent and executive; $30 weekly. T 778 Times Downtown.

STENOGRAPHER of ability; one with knowledge of real estate and filing preferred; $25 to start. T 430 Times.

STENOGRAPHER, good education. Bedford Branch Y. M. C. A., 1,121 Bedford Av., Brooklyn.

STENOGRAPHER and typist for general office work. Fisk Rubber & Tire Co., 5 Columbus Circle.

STENOGRAPHER, with a slight knowledge of bookkeeping. Apply Jerome, 661 5th Av.

STENOGRAPHER wanted; rapid French stenographer. D 535 Times.

STENOGRAPHER wanted, experienced; no beginners. E 411 Times.

TELEPHONE OPERATOR, switchboard, $45 month, board and room. Jewish Hospital, Classon and St. Mark's Avs., Brooklyn.

TRANSLATOR, Russian, and typist; good knowledge of English stenography. Russky Golos, 64 East 7th St., New York.

TYPIST and general office work; must be able to assume responsibility, accurate, and at least 22 years old; salary $20; Christian firm. S. P. A., 512 5th Av., Room 509.

TYPIST needed immediately. Phone Mr. Goodrich, Spring 1790, between 11 and 12, and arrange for appointment.

TYPIST-OFFICE ASSISTANT — Christian firm; near Grand Central; salary $13. T 432 Times.

WOMEN—Earn extra money selling hosiery at wholesale prices direct from manufacturer to consumer; commission basis. 104 5th Av., Room 1,907.

YOUNG LADY for general office work; previous experience not essential to bright and willing beginner; must be neat and punctual; Christian concern. S. P. A., 512 5th Av., Room 509.

YOUNG WOMAN
FOR
SHOWROOM.

Striking, charming personality, liberal education, conversationalist, attractive and neat appearance of paramount importance; to wait on buyers in wholesale dress showroom; pleasant surroundings with splendid opportunity.

PEGGY-PAIGE,
18 WEST 32D ST.

UNDERWOOD BOOKKEEPING MACHINE OPERATORS.

LARGE DOWNTOWN BANK OFFERS GOOD OPPORTUNITY FOR EXPERIENCED UNDERWOOD BOOKKEEPING MACHINE OPERATORS; WRITE, STATING AGE, EXPERIENCE AND NATIONALITY. ADDRESS

"K. Y.," P. O. BOX 822,
CITY HALL STATION,
NEW YORK CITY.

Instruction.

INDEPENDENCE FOR EVERY WOMAN—Learn how Marinello Methods of Beauty Culture can raise your income. Call or write today. Marinello, 366 5th Av., 4th floor.

$25-$75 WEEK through Prof. Rohrer's Hairdress, Manicure, Face, Electric, Scalp and Beauty School. 119 West 42d St. Pamphlet.

HELP WANTED—Female.

Instruction.

EARN MORE MONEY.

Be a filing specialist. File clerks trained by us are first to get the good positions, because they bring their employers specialized knowledge of all up-to-date filing system, indexing and cataloging. That means increased office efficiency. You can enter a class now. In one month we'll prepare you, and then place you in a position. Write for catalog. Better still, come in and talk it over.

NATIONAL TRAINING SCHOOL
FOR FILING,
125 West 42d St. Phone Bryant 6019.

HOTELS NEED TRAINED WOMEN—Big demand for high-salaried executives; past experience unnecessary; we train you by mail and put you in touch with big opportunities. Write at once for particulars. Lewis Hotel Training School, Desk 118, Washington, D. C.

THE NEW YORK SCHOOL OF SECRETARIES.

THREE MONTHS' COURSE. Students entered on probation at any date.

35 West 42d St. V. M. Wheat, Director.

Employment Agencies.

AMERICAN
EMPLOYMENT
EXCHANGE, Inc.

U. S. Realty Bldg.,
115 BROADWAY.

Below are a few of our more urgent openings:

(1) French-English Stenographer, salary commensurate.	
(3) Stenographers—Hoboken, N. J.	$25
(1) Stenographer—College woman, social experience	$110 mo.
(1) Stenographer—Advertising	$22
(1) Stenographer—Insurance	$20
(1) Dictaphone Operator	$23
(1) Draftswomen	$25
(1) File Clerk	$20
(6) Underwood Billing Machine Operators	$1,020 yr.
(1) Experienced Typist, Stencil Cutter; uptown	$18
(1) Stencil Cutter—Downtown	$18
(1) Graphotype Operator	$18
(3) Experienced File Clerks	$15-$16
(20) Experienced Clerks	$15-$16
(1) Assistant Bookkeeper; uptown	$18

NO ADVANCE CHARGE.

ELSIE DIEHL AGENCY,
1 BEEKMAN. 34 PARK ROW.
NO REGISTRATION FEE.

STENO.-SECY. wanted, with good personality; uptown position; $125 month.

STENO., insurance brokerage; $30.

STENO., MFG.; uptown; $25.

STENO., detail clerk; Brooklyn position; $22.

STENO., multigraph operator; $30.

STENO., advanced beginner; $20-$18.

FILE CLERK, $90 monthly; position Wall St.; good opportunity.

ADDRESSOGRAPH OPERATOR; $80 monthly.

TYPIST, take charge small dept.; insurance line; $18.

RECEPTION CLERK, Monitor expert; $18.

TELEPHONE OPERATOR; $18-$16.

J. H. EARLY,
220 West 42d Street.

STENOGRAPHER, with experience in tabulating, for accounting department of high-grade Christian firm; good personality and intelligence; $28 to $30.

BLANCHE REID EMPLOYMENT Exchange, 154 Nassau, Beekman 3551, Bookkeeper-stenographers (3) for high class firms, $25-$30; stenographers, $22-$25; typists (2) for hospital, $18; doctor's assistant, $17.

HELP WANTED—Male.

ACCOUNTANTS — PROMINENT FIRM OF PUBLIC ACCOUNTANTS SPECIALIZING IN INSURANCE WORK REQUIRE SERVICES OF SEVERAL MEN EXPERIENCED IN CASUALTY INSURANCE WORK; MEN WHO HAVE BEEN CHIEF ACCOUNTANTS OR ASSISTANT CHIEF ACCOUNTANTS OF CASUALTY COMPANIES PREFERRED; SUBSTANTIAL SALARY AND GOOD PROSPECTS TO THOSE WITH REQUIRED EXPERIENCE; REPLY BY LETTER ONLY STATING NAME, AGE, ADDRESS, TELEPHONE NUMBER, NATIONALITY, DETAIL OF EXPERIENCE AND SALARY EXPECTED. V 965 TIMES DOWNTOWN.

ACCOUNTANTS, senior, with thorough knowledge and practical experience in auditing and investigations. Apply in writing, stating experience, nationality, and salary expected to Leslie, Banks & Co., 50 Church St.

ACCOUNTANT-BOOKKEEPER for Christian house, for limited engagement; must be experienced, good penman, accurate. F 900 Times Downtown.

ACCOUNTANTS—Seniors of extensive and diversified public experience with prominent firms; state full particulars, salary expected, age. V 987 Times Downtown.

ACCOUNTANT, certified, part time engagement; excellent opportunity. B 1005 Times Annex.

ADVERTISING REPRESENTATIVE wanted on commission basis to sell advertising in a live, result-producing, foreign trade year book; commission paid when order is turned in. W 798 Times Downtown.

ARTIST, commercial, preferably experienced photo retouching and airbrush. Weir, 344 West 38th St.

ASSISTANT CASHIER, young man, experienced, by investment house. Reply, stating age, nationality, salary desired and brief outline of past experience, by letter to V 990 Times Downtown.

BLACKSMITH AND HELPER—Steady work and good opportunities. Apply L. C. Harry Co., 14th St. and Jersey Av., Jersey City.

BOOKKEEPER—YOUNG MAN ABOUT 21, EXPERIENCED ON LEDGER WORK; MUST BE QUICK AND ACCURATE AT FIGURES; WRITE STATING AGE, REFERENCES, EXPERIENCE AND SALARY DESIRED. BOX 193, 1,626 ST. JAMES BLDG.

BOOKKEEPER, elderly man, for light office work in office near West 181st St., Manhattan. Apply to Mr. Gretsch, 356 East 149th St., Bronx, after 10 A. M.

BOYS—Large downtown bank requires the services of several boys between the ages of 14 and 18 to act as office boys and messengers; reply in own handwriting, stating age, education and salary desired. Address "K. X.," P. O. Box 822, City Hall Station, New York City.

BOY, 14-16 YEARS OLD,

to make himself generally useful in office of diamond merchant; must be neat and clean and furnish best of references; no others need apply; $10 per week to start. Apply Room 1003, 170 Broadway.

BOYS, age 14 to 16, for messenger and general office work in large downtown corporation; good opportunity for advancement for bright and willing boys; salary $14 weekly. Apply in own handwriting, giving references, W 795 Times Downtown.

BOYS, 15-16 years of age, wanted by large downtown financial firm; good chance for bright, ambitious boys; answer, stating age, religion and salary expected. F 910 Times Downtown.

BOY wanted, to assist in the office of a downtown commercial house; salary $13; steady position; state qualifications. K 689 Times Downtown.

BOY, in main office of warehouse corporation; in reply state age, experience, if any, and salary expected. W 794 Times Downtown.

BOY, in office of large surgical concern; good chance for advancement; salary $12. Apply Kny Scheerer Corporation, 410 West 27th St.

BOY, neat appearance and willing worker, for position in large office; give age, reference and salary desired. S 3 Times.

BOY, age 15 or 16, in Christian firm, silk importers; good salary; opportunity for advancement. Call 1 Madison Av., Room 391.

BRUSH FOREMAN wanted, first-class, to take charge of factory; one that understands dairy, stapling and steel-wire brushes; state in first letter your full knowledge and wages wanted. X 2464 Times Annex.

CABLE CLERK, experienced, wanted by large steamship corporation; must be typist; give age, past experience, references, salary expected. Box 960 Times, 2 Rector St.

CARPENTER for factory; must be able to construct partitions, &c.; permanent position. Wireless Improvement Co., 47 West St., below Rector.

CLERK—Christian concern requires young man, must be rapid, accurate, neat penman; salary to commence, $20, advancement; state age, experience and references. S 21 Times.

CLERK, coupon, wanted, junior; must have knowledge of bookkeeping, by large downtown financial institution. V 980 Times Downtown.

CLERK, wanted in brokerage department head office fire insurance company; insurance experience necessary; state age, experience and salary. W 804 Times Downtown.

CLERK, about 18 years old, required by insurance company, filing department; state salary, references. K 684 Times Downtown.

CORRESPONDENT — For large banking house, high grade man, not above 40, English, German, French, with banking experience and first class references. Apply E. P., Box 1193, City all Station.

DENTAL MECHANIC.

One thoroughly experienced and adapted to high class work, particularly removable work and fine castings; resident of Brooklyn preferred. Box 348, 209 Cable Bldg.

DESK MAN—Experienced; wanted on daily trade newspaper. Inquire E. Doorly, 8 East 13th St.

DRAFTSMAN—Principally copy work, must be neat, accurate and good at figures; couple of days each week outside office; age no consideration. Write fully. M 513 Times.

DRAFTSMAN, architectual designer acquainted with steel construction in city; apply by letter stating age, qualifications, salary expected. W 825 Times Downtown.

HELP WANTED—Male.

ESTIMATER and draftsman wanted who is capable of taking charge of the office of a heating and ventilating contractor. D 518 Times.

JANITORS wanted for high class apartment houses; small family preferred. Call after 2 P. M., Queensboro Corp., 25th St. and Baxter Av., Elmhurst, L. I.

MAN of experience in the machinery, tool and supply line; one who is ambitious, has initiative and some executive ability, to take charge of a department in an old-established house; in answering state qualifications, salary expected. F 914 Times Downtown.

MAN in manufacturing jeweler's office to care for stock and handle orders; one with some experience. E 749 Times Downtown.

MANAGER, hotel assistant, apartment hotel, west side; state qualification; all communications strictly confidential. H. D., 57 Times.

OFFICE BOY wanted in old established banking house; splendid opportunity for a boy about 16; other boys connected with this house who have shown ability and willingness to work are now holding important positions. Address, giving age, personal references and salary expected, Y. L., P. O. Box 372, City Hall Station, New York.

OFFICE BOY to answer switchboard, attend to filing and assist in office of large wholesale house; state age, salary and experience. A 1637 Times Harlem.

OFFICE BOYS, ages 14 to 16, large downtown concern; advancement. Address P. O. Box 325, City Hall Station, New York.

PHOTOGRAPHIC RETOUCHERS, proof and finish, on fine portrait work. Underwood & Underwood, 417 5th Av.

PRINTERS WANTED.

Experienced men to set ads, make up pages, &c., in magazine office; union shop; wages $37. Address Eschenbach Printing Co., 207 Church St., Easton, Pa.

PURCHASING DEPARTMENT HEAD.

An old established, nationally known investment house has an opening for an experienced Purchasing Department executive.

We want a man who is thoroughly experienced in the purchasing of printing, stationery and office supplies and to whom economy and careful buying is a natural trait. A knowledge of practical accounting, cost-keeping, etc., essential.

We prefer a young man, 30 to 35 years of age, well educated and thoroughly experienced in work of this character.

An excellent initial salary and permanent future to the right man. Write for appointment, giving age, education, detailed business experience, etc. All replies confidential. K 696 Times Downtown.

SALESMEN

We want several men of respectable appearance speaking the Polish, Czech or Chorvat language, to become connected with a first-class financial house; we offer you attractive and renumerative employment which will net you a liberal commission; experience not absolutely necessary as we train our men, but men with large acquaintance preferred.

505 FIFTH AVENUE.

Third Floor. Foreign Department "G."

SALESMAN.

Experienced; an excellent opening is offered for a man (who though an experienced salesman need not have had any investment experience) to join the staff of an old established investment banking house transacting an investment business of the highest character. Preference will be given to one who has good business connections; apply by letter, giving age, remuneration expected and full business experience; salary and commissions paid. H. W., 372 City Hall Station.

SALESMAN,

PREFERABLY UNMARRIED, YOUNG COLLEGE MAN TO SELL PREFERRED STOCKS TO CLIENTS OF HOLSTER & CO., 40 WALL ST.; STOCK CARRIES A BONUS TO INVESTORS; LARGE COMMISSIONS ARE BEING MADE NOW BY OUR SALESMEN; THE POSITION HAS FUTURE. PHONE FOR APPOINTMENT, JOHN 9.

SALESMEN.
SECURITY SALESMEN

TO SELL INDUSTRIAL STOCK THAT WILL BEAR RIGID INVESTIGATION; ESTABLISHED BUSINESS, PATENTED ARTICLE; ATTRACTIVE BONUS TO INVESTORS; LIBERAL COMMISSIONS; WRITE FOR APPOINTMENT.

X 2419 TIMES ANNEX.

SALESMEN WHO CAN SELL HIGH-GRADE PRINTING LABELS AND FOLDING PAPER BOXES, COMMISSION BASIS. LAPLANTE & DUNKLIN PRINTING CO., 547 GREENWICH ST.

SALESMEN—Due to existing conditions the public mind trends toward a home; we want five or more good appearance, convincing talkers to show them how; with our help they can own one on easy payments; permanent position and large commissions available to those who qualify; call mornings. See Mr. Keeler, Home Guardian Co., 71 West 35th St.

SALESMAN—SPECIALTY MAN TO REPRESENT A WELL-ESTABLISHED CORPORATION SELLING GOVERNMENT-COMPILED INFORMATION; COMMISSION, BONUS AND EXPENSE; 50 MEN AVERAGING $125 WEEKLY; IF OVER 25 YEARS OF AGE AND HAVE A SALES PERSONALITY AND A RECORD, APPLY TO 145 WEST 36TH ST., 6TH FLOOR.

SALESMAN, experienced specialty in automobile accessory field, for metropolitan district; drawing account against commission. Apply Room 903, 50 Union Square, between 2 and 5.

SALESMEN—Revolutionary patent; strong local direct demand for financing; finance large remunerative contracts; large number exceptionally live leads; present men making exceptional incomes; commission basis. Call Suite 805, 220 5th Av., 5 to 6 P. M. only, or Sat. A. M.

SALESMEN to sell as exceptional line of brief cases and music rolls; territory New England, Middle West, Far West and Pacific Coast States; only men who have the necessary qualifications to be considered need apply; commission and drawing account. Box 383, 209 Cable Bldg.

SALESMEN wanted: permanent position with big commission; full co-operation and leads offered to men who are of the highest class and have known membership organization in city. For appointment phone Columbus 857-S.

SALESMAN—Small, newly organized, growing concern wants man between 20 and 30 to sell automobile tires at wholesale in New York City; this position offers an unusual opportunity; commission basis. Telephone Mr. Hall, Columbus 1976.

SALESMEN—Excellent opportunity for men of real ability to sell Ford pleasure and commercial cars in Greater New York; drawing account and commission basis; automobile sales experience not necessary. Call 3,201 Broadway, Room 10, Mr. Mungovan.

SALESMAN, ELECTRIC SIGN.

Exceptional opportunity offered for immediate sales work in New York and nearby cities; commission. Call Saturday morning, Room 803, 1,270 Broadway.

SALESMAN wanted to take as a side line orders for tennis racquets for next season delivery to the retail trade; excellent opportunity for right man. Address W. S. Gray, Apawamis, Rye, N. Y.

SALESMAN, musical instrument, import and manufacturing house; violin player preferred; experience and A1 reference essential; highest salary and commission for right man. Box 189, 1626 St. James Bldg.

SALESMAN and Executive—Unusual opportunity for capable man with large personal acquaintance with Greater New York undertakers to introduce our line; salary and commission. W 583 Times.

SALESMEN—Direct representatives to sell side line flash rhinestone jewelry manufacturer; must have established department store trade; A1 references; liberal commission basis. M 518 Times.

SALESMEN calling on cigar and stationery trade in New York and Brooklyn to carry side line of pipes and smokers' articles; commission. Address Smoker, 910 Union Bldg., Newark, N. J.

SALESMEN TO SELL FORD CARS ON COMMISSION BASIS. COUCH-HAAS CO., BEDFORD AV. AND EASTERN PARKWAY, BROOKLYN.

SALESMAN, printing, experienced; splendid opportunity; commission or salary; can also use one good junior salesman. Room 507, 15 East 40th St.

SALESMEN—First class product; no investment; liberal commissions. Security Display Tire Rack, Agency, 1,834 Broadway, American Circle Building.

SALESMAN to sell high-class artificial limbs; man with leg off; commission basis; excellent opportunity. J. T. & H. Apgar, 262 West 23d St.

SALESMAN—Well-known ladies' hat manufacturer is open for man to cover Brooklyn territory; commission basis. X 2451 Times Annex.

SALESMEN to call on the wholesale millinery trade with a trimming line; salary and commission. Box 381, 209 Cable Bldg.

SALESMEN, several, to sell electric lamps; commission basis; apply immediately. Paragon Electric Co., 329 East 5th St.

HELP WANTED—Male.

SALES MAN WANTED:
LARGE RUBBER COMPANY
OFFERS UNUSUAL OPPORTUNITY
TO
EXPERIENCED TIRE SALESMEN
—REQUIREMENTS—

If you are an experienced TIRE SALESMAN, between the age of twenty-eight and forty-five, with good character, and possess "pep" and initiative, you can find a good position with our sales staff. Write stating your experience, age, whether married or single and salary wanted; also, state territory you would prefer, and if any objection to traveling throughout the United States. Applicants must have had at least two years' experience selling to jobbers and very large dealers and be able to show successful records of such work. Applications from tire salesmen only will be considered. Rare opportunity for ten (10) high class and skillful producers to become associated with a company enjoying unquestionable reputation for its product, policy and financial standing. All communications will be treated strictly confidential. Sales Staff now organizing; therefore, the opportunities are exceptional for real men. Address:

LONG-COSTELLO, Inc.,
153 N. Michigan Av.,
Chicago, Ill.

SALESMAN, SHOE, EXPERIENCED FOR REFINED WOMAN'S TRADE; REFERENCES. WILLIAM BERNSTEIN, 6 WEST 37TH.

SALESMAN—To carry as side line fine quality plum pudding; liberal commission. K 682 Times Downtown.

SALESMAN wanted to solicit stationery and printing orders; salary or commission. V 261 Times.

SALESMEN wanted, men's furnishings, for Saturdays. M 97, N. Y. Times, Brooklyn.

SALESMAN, silverware line, experienced; commission basis; call after 10. Busch, 199 Broome St.

SALES MANAGER, a live wire, needed to sell asphalt roofings; experience in establishing agencies essential; compensation $5,000 to start; position eventually will be worth $10,000; state age, qualifications and references. W 824 Times Downtown.

SHIPPING CLERK wanted; must have good experience in domestic and foreign shipping, posted on tariffs, routing and Custom House work; highest reference required; state salary expected. K 653 Times Downtown.

STOCK CLERK, experienced in handling silks; state reference and salary. B. G., 310 Times.

SUPERINTENDENT WANTED.

Experienced candy superintendent; man having quick ideas and figure costs; we manufacture penny and bulk goods. Atlas Candy Company, Lynchburg, Va.

TYPIST, young man, neat, honest, for clerical work; call with references. General Speedometer Co., 119 West 63d St.

WIRELESS OPERATORS wanted for high-power stations; must be capable of sending and receiving thirty words per minute CONTINENTAL CODE on buzzer and sounder, copying direct on typewriter. Call or write Traffic Manager, Radio Corporation of America, 233 Broadway, New York.

YOUNG MEN wanted for electrical work and electrical testing.

Are over 17; steady employment, interesting work, rapid advancement; previous experience not necessary.

$18 to $20 a week to start; hours 8 to 5, half day Saturday. Address P. O. Box 38, Station "V," New York City.

YOUNG COLLEGE GRADUATE who has specialized in accounting and economics and has had some public accounting experience; a knowledge of income tax law and engineering law is desirable. W 822 Times Downtown.

YOUNG MAN wanted in the stock rooms and shipping department of a manufacturing concern, about 18 years of age, to make himself generally useful; references required; state experience, if any; salary $14. F 810 Times Downtown.

YOUNG MEN

as house salesmen; sell wholesale fancy dry goods. Address, stating experience, salary.

WHOLESALE,
BOX 495 MADISON SQUARE.

YOUNG MAN as order clerk and to keep stock records in office of sheet metal and roofing material house; state experience, salary and full details. A 1636 Times Harlem.

YOUNG MAN in manufacturing jeweler's office to care for stock and handle orders; one with some experience. E 748 Times Downtown.

YOUNG MAN, insurance experience; real estate office. Apply William B. May & Co., 370 Madison Av.

YOUNG MAN, for clerical work in accounting department; salary $20 per week. F 897 Times Downtown.

YOUNG MAN with knowledge of bookkeeping and typewriting, for export firm. Box 962 Times, 2 Rector St.

YOUTHS, 16,

wishing business education as stock clerks in dry goods house.

ADDRESS EDUCATE,
BOX 195, MADISON SQUARE.

Instruction.

$75 PER WEEK IN INTERSTATE COMMERCE AND EXPORT WORK.

The opportunity of a lifetime for a permanent future at a salary ranging from $3,000 to $7,500 per year awaits the man who is qualified to handle the work efficiently; the men we desire must be over 21 and have common school education, be willing to learn in their spare time, and have unlimited ambition, determination and initiative; no experience necessary if willing to devote a few hours each week to learn important technical knowledge; the few chosen will be trained by experts and assisted to positions and salaries according to abilities; interview by appointment only. Phone Beekman 3737, or address Mr. Rhamstine, 824 Tribune Building, New York City.

EXECUTIVES
AND ASSISTANTS.
$75 AND UP WEEKLY,

as employment managers, safety engineers and personnel supervisors when capable of directing work efficiently; men of good education, unlimited ambition, unquestionable character and over 21 years of age are afforded an opportunity if inexperienced to train for this important work, if willing to devote a few hours' spare time weekly for a short period to master practical and technical knowledge; those selected will be trained by recognized experts and assisted to positions according to ability; interview by appointment only. Phone Pennsylvania 3800, Extension 811.

SHALL I STAY?
SHALL I GO?

BEFORE MAKING A CHANGE, FIND OUT IF YOU ARE ON THE RIGHT TRACK. TO KNOW WHAT YOUR LIFE WORK SHOULD BE IS A START IN THE RIGHT DIRECTION. THE TRAINED ANALYST WILL KNOW FROM A STUDY OF YOUR FACE THE VOCATION FOR YOU. THIS STUDY IS BASED ON KNOWN SCIENTIFIC LAWS —NO PSYCHOLOGICAL TESTS, NO TRADE TESTS. COME IN AND ASK FOR AN INTERVIEW, OR WRITE FOR FREE BOOKLET "K" ON REQUEST.

MERTON INSTITUTE, INC.,
96 5TH AV., AT 15TH ST., NEW YORK.
TEL. WATKINS 9795.

BOOKKEEPER—Get out of the rut; become a certified public or cost accountant; go into business for yourself; demand for expert accountants exceeds the supply; our graduates earn over $3,000 yearly; learn at home in spare time by our easy system; send for booklet and special offer. Universal Business Inst., 328 Pullman Bldg., New York.

HOTELS NEED TRAINED MEN—Big demand for high salaried executives; past experience unnecessary; we train you by mail and put you in touch with big opportunities. Write at once for particulars. Lewis Hotel Training School, Desk 118, Washington, D. C.

LEARN ELECTRICITY as applied to the automobile; evening courses, elementary and applied; folder and day session of class free on request. Educational Department, West Side Y. M. C. A., 302 West 57th St., New York. Tel. Columbus 7920.

LEARN TO BE A CHAUFFEUR—Pleasant and profitable work; day and evening classes. Send for free booklet and visitor's pass. West Side Y. M. C. A., 302 West 57th St.

MEN wanted to operate moving picture machines in theatres; we teach you days or evenings. American Theatre Building, 644 8th Av., 42d St., Bryant 1519.

EARN $35-$100 weekly; learn photography—"movie," portrait, commercial, 3 months, day, night; installments. Brunel, 1,269 Broadway.

THE practical School of Retouching; photographic arts. Artist, 103 East 11th St.

Employment Agencies.

ELSIE DIEHL AGENCY,
1 BEEKMAN. 34 PARK ROW.
NO REGISTRATION FEE.

BOOKKEEPER, with mercantile experience, good salary.

BOOKKEEPER-TYPIST, machinery, $35.

CREDIT COLLECTION CLERK, $35.

CLERK, good figurer, downtown, $20.

MAIL CLERK, elderly man preferred, $20.

LEDGER CLERKS, $25.

STENOGRAPHER, selling ability, $22.

JUNIOR CLERK, $75 monthly.

HAMILTON EMPLOYMENT SERVICE
6 CHURCH ST.

One block west of Broadway.
One block below Cortlandt St.

In accordance with the usual high grade of our service, we have approximately (125) openings for Bookkeepers, Stenographers, etc.

GAIL HAMILTON.

J. H. EARLY,
220 West 42d St.

STENOGRAPHER—Young man of good personality; high school education; Christian firm offering good future; salary $35.

HELP WANTED—Male.

Employment Agencies.

AMERICAN EMPLOYMENT EXCHANGE, Inc.
W. S. SWIFT, Pres.
C. P. HASSON, Sect.
J. J. MCLAUGHLIN, Treas. & Gen'l Mgr.
U. S. Realty Bldg.
115 BROADWAY.

Below are a few of the more urgent openings:

STATISTICIAN—Experienced in investment and financial data, $3,000-$4,000.

ASS'T. CONST. ENGINEER—India, age 25-30, unmarried, graduate, $3,600.

TIME STUDY MAN—Set rates, only one with extensive foundry experience considered, $40-$45.

OFFICE MANAGER—Age 40-45, who has previously held important positions, knowledge of multigraphing essential, $40-$45.

LEGAL STENOGRAPHERS—$40 a week.

Junior Accountant—Large mfg. concern, young man, two or three years' accounting experience, $32 start, very good prospects.

GEN. BOOKKEEPING—Brooklyn concern; man must be able to assume full charge; 35 to start; good opportunity.

JUNIOR ACCOUNTANT—Large uptown concern; man with four or five years' public accounting experience; $35 to start; good future.

STENOGRAPHERS—Must speak Yiddish and travel in Europe; $1,500 to $2,500, maintenance and expenses.

3 Bank Ledger Clerks	$1,500
5 Stenographers	$25
3 Correspondents	$25
2 Bookkeepers and Stenographers	$22
2 Bkprs. for Far Rockaway	$25
2 Credit Investigators	$25
2 Foreign Exchange Clerks	$1,400

CALL BEFORE 2 O'CLOCK.

NASSAU Agency, 115 Nassau St., bookkeepers $40, stenographers $30, asst. mgr. $30.

AGENTS WANTED.

AGENTS investigate; 30 per cent. commission advanced; exceptional values. Hosiery, Room 405, 1,170 Broadway.

FOR SALE

SPIKED helmet, French period; carved mahogany mantel clock; other interesting antiques. O'Callaghan, 24 Mountain Av., Edgewater, N. J.

BOLIVIAN fur robes, vicuna and alpaca; very beautiful; splendid for steamer rugs. Suite 2-R, 893 St. John's Pl., Brooklyn.

THREE dictaphones, one transcriber, one mimeograph, two Royal typewriters; 50c. on the dollar. Int. Baking Co., 520 5th Av.

TWO dictaphones, one Repeater, one Shaver, A1 condition. Call J. Menist Corporation, 105 Hudson St., city.

BABY CARRIAGE, English, in good condition. E 419 Times.

FOR SALE—Herring-Marvin safe, double doors. Room 46, 1 East 42nd Street.

FOR SALE

FOR SALE AT BARGAIN PRICE, FIFTY TONS OF ENGLISH FINISH BOOK PAPER, FORTY-POUND BASE, FIFTY-SIX INCHES WIDE, IN ROLLS. DAILY RACING FORM PUBLISHING CO., 157-159 EAST 32D ST., NEW YORK CITY.

FOR SALE—Dictaphone equipment; 3 dictating, 2 transcribing machines, $50 each; shaving machine, $30; good as new. John W. Ferguson Co., 152 Market St., Paterson, N. J. Phone Paterson 904.

BIG BARGAINS—Slightly used office furniture, oak or mahogany; desks, chairs, files, tables, leather furniture, typewriters, adding machines, multigraphs, safes. Nathan's, 452 Broadway.

BILLIARD AND POCKET TABLES. New and second-hand; low prices; easy payments. THE BRUNSWICK-BALKE-COLLENDER CO., 39 West 32d St., near Broadway.

FOR SALE—Genuine Alaskan seal fur coat, cap and gloves; price reasonable. For particulars inquire N. T. D., Room 4, Central Building, Norwich, Conn.

BOOKKEEPING and billing machines; Elliott-Fisher's, Burroughs's, Underwood's; slightly used and guaranteed; will install system. M. Billings, Cortlandt 2445.

Clothing.

BARGAIN—New Alaska seal coat; Trotteur model; size 36-38. Telephone Audubon 4012.

Furniture.

ALL PRICES REDUCED.
The Big "G" Furniture Works, 76th St., 3d Av., N. Y. Lowered prices have come. We have decided to depend upon the large volume of business which will come from lowered prices to compensate for the loss of profit based on today's manufacturing cost. Your present needs may be satisfied with the assurance that these prices will not be in effect (so low) for a year or more. Everything for every room, direct from factory, at wholesale prices. Dining room suites from $195 to $1,200; living room suites from $75 to $850; bedroom suites from $165 to $1,000; Supertone Talking Machines for cash only at wholesale factory prices. The entire BIG "G" assortment has been repriced. Liberty bonds accepted at full face value at time of purchase. Catalogue No. 47 on request. Showrooms open daily till 9 P. M.; Saturday until 10 P. M.
THE BIG "G" FURNITURE WORKS,
203-205 East 76th St.
Just a step east of 3d Av. "L" Station.

FOR SALE, cheap, one thousand oak flat top desks, single and double, also typewriter tables, chairs, &c., purchased from U. S. Government; bargain in quantities only for large corporations requiring same; no dealers. Phone, write or wire, E. B. Leaf Co., 50 Church St., N. Y. Cort. 7440.

REED, willow, wicker furniture for all homes, direct from factory; largest selection; lowest prices. Long Beach Willow Co., 136 East 41st. Phone Murray Hill 4776.

FOR SALE cheap, office furniture, typewriter desks, flat top desks, chairs, filing cabinets, &c.; no dealers. 154 Nassau St., Room 1415.

FOR SALE—Carved tete a tete chair; oak; veritable antique. Apply Koehler, 1,226 Lexington Av.

RUG—Very large Oriental, 12x14.6, tan and blue; Chinese designed; like new; bargain; $75. Harris, 176 5th Av.

ORIENTAL RUG (hearth size). E. B. Herrick, 140 6th Av., 6th floor.

FOR SALE

Furniture.

FOR SALE—Leaving city; 6-piece ivory bedroom suite, mahogany poster bed, Japanese lacquard chaise longue; other furniture, bed, tables. Call 200 West 86th, 11-4. Phone 5200 Schuyler.

Pianos and Organs.

MASTER and ladies' violin for sale. 54 Gotthardt St., Newark, N. J.

STEINWAY baby grand, black; good as new; $800. Evenings, 333 East 86th.

Typewriters.

TYPEWRITING MACHINES,
USED AND DAMAGED.
ENVELOPE-SEALING MACHINE.
The U. S. Navy will sell the following machines by Sealed Bids at the Board of Survey, Appraisal and Sale, NAVAL SUPPLY DEPOT, 8th floor, 29th and 3d Av., Brooklyn, N. Y., Dec. 13, 11 A. M.:
2 Remingtons (10—84400, 10—50395); 2 Monarchs (3—79231, 3—50171); 1 Royal (10—34340); 1 Oliver (3—163169); 1 Premier (2—63349).
1 Envelope-Sealing Machine.
L. C. Smith Machines: 1 (No. 3—14—14046); 67 No. 4, between 13,000 and 16,999; 1 (5—230651), 1 (6—6454), 1 (8—264432).
1 Remington (6—172868).
Singly or entire lot.
Write or phone for catalogue No. 294. Phone Sunset 8100, extension 54.

Cats and Dogs.

CHOW CHOW, female, handsome, red, 3½ years old, good disposition; registered; $150. Watkins 7434.

FOR SALE—Belgian police dog, gentle, house broken. Telephone Boulevard 6261.

Wanted to Purchase.

PAY TOP PRICES for furniture, contents of houses, hotels, apartments, pianos, works of art, &c. Phone Harlem 1299, Merle's, 155 East 125th St.

WANTED—Pay full value contents apartments, houses, pianos, books, paintings, bric-a-brac. Miller, 120 University Place. Stuyvesant 3793.

HIGHEST cash price paid for furniture, contents of houses, hotels, apartments; pianos, books, carpets, works of art. A. Jones, 161 East 125th St. Tel. Harlem 2787.

BEST CASH PRICES PAID FOR CARPETS AND RUGS, Domestic and Oriental. Get our offer before selling. 620 Madison Av. Plaza 8835.

PAY highest cash prices for contents of houses, apartments, works of art, pianos, bronzes, bric-a-brac. Mr. Jack, 163 East 125th. Phone 8979 Harlem.

HIGHEST cash for furniture, contents houses, apartments; pianos, china, rugs, bronzes. Polson, 157 E. 47th. Murray Hill 165.

WANTED—Two orchestra seats for opera Monday nights for season. Call Miss Paterson, Chelsea 7500.

I PAY 25% more than any one for your furniture, rugs, pianos, paintings. Griffin, 115 University Place. Stuyvesant 2298.

PUBLIC NOTICES.

CREDITORS ARE NOTIFIED THAT Josephine Schonberger of 2,217 8th Av. has sold her cigar store to Abraham Aronofsky.

AUTOMOBILE EXCHANGE

A market for used cars. All advertisements censored. Rate, 65 cents per agale line.

APPERSON, COUPE, FOUR-PASSENGER CHUMMY, 1917, RECENTLY OVERHAULED; SACRIFICE. GRAMERCY 3732.

BUICK 1920—5 PASS. TOURING.
BUICK 1919—COUPE.
BUICK 1918—7 PASS. TOURING.
CADILLAC—57 2D SERIES TOURING.
CADILLAC—57 2D SERIES LIMOUSINE.
CADILLAC 1917—CHUMMY.
CADILLAC 1916—7 PASS. TOURING.
CHANDLER 1920—4 PASS. DESPATCH.
HUDSON 1920—4 PASS. SPEEDSTER.
HUDSON 1918—4 PASS. SPEEDSTER.
Lancia 1916—Special 4 Pass. Roadster.
Pierce 1920—48 Limousine Land.
Pierce 1919—48 French Brougham.
Stutz 1920—4 Pass. Sport.
Herman N. Karp, Inc., Est. 1902.
136 West 52d St. Circle 356-357.

BUICK roadster, 1920, $1,200; perfect condition. Owner, Vanderbilt 1816.

BUICK 1920 coupe, like new; price $2,250. 19 West 62d St., New York.

BUICK COUPES, TOURING, ROADSTERS. Flack Co., 238-240 West 54th St.

BUICK cabriolet, six-cylinder, three-passenger; like new; $875. 203 West 128th.

BUICK 1917 5-passenger Little 6; good condition. 690 Greene Av., Brooklyn.

CADILLAC 1920 Suburban Sedan, model 59.
CUNNINGHAM 1920 Imperial Sedan.
COLE 1920 7-passenger Sedan.
BUICK 1920 7-passenger Sedan.
PIERCE-ARROW 1919 Imperial Limousine.
CADILLAC 1919 Suburban Sedan.
HUDSON 7-pass. Sedan and Cabriolet.
MERCER 1920 Runabout, elegant shape.
CHANDLER 1920 7-passenger Touring.
BIDDLE 1920 Sedan, custom body.
CADILLACS, 57-55, touring and runabouts.
DANIELS 1919 7-passenger Touring.
CADILLAC 55 Limousine; beautiful shape.
PEERLESS 1918 Sedan, fine condition.
Highest cash prices paid for high grade cars; up-to-date models only.
HYGRADE AUTO EXCHANGE,
800 7th Av., at 52d. Tel. Circle 2667.

CADILLAC, 1919, Victoria coupe; absolutely perfect; beautiful in every respect; any inspection; wire wheels; bargain if sold immediately; private owner. Schuyler 6080.

CADILLAC closed cars, coupes, sedans, landaulets, limousines, town cars, 1917, 1918, 1919 models at reduced prices; call, make offer. 123 West 64th. Meyer.

CADILLAC 5-PASS. SEDAN; EXCELLENT CONDITION; BIG BARBAIN; $1,000; MUST BE SOLD. FRENCH AUTO PAINTING CO., 764 11TH AV., NEAR 53D ST.

CADILLAC 4-PASS. COUPE, 1919. Special New Haven body; practically new; guaranteed perfect; cost $6,200; will sacrifice for $3,500. Rippeth, Hotel Woodward.

CADILLAC—Late 4-passenger, Victoria coupe; splendid condition throughout; used very carefully; any demonstration; no dealers. Seen at garage, 211 West 87th.

CADILLAC limousine 1917; motor, body and paint job just completed; can be seen at Gotham Auto Body & Painting Company, 250 West 54th St.

CADILLAC 1920 "50" Suburban Sedan.
CADILLAC 1920 "59" 4-passenger.
CADILLAC 1918 Touring.
Schoonmaker & Jacod, 1,866 Broadway.

CADILLAC, late 1920 model Victoria; good as new; any demonstration; full equipment; no dealers; private owners only. D 506 Times.

CADILLAC, late 1919 sedan, five passenger, beautiful condition; used only five months. Collins, 219 West 84th. Schuyler 6600.

CADILLAC, 1920, surburban sedan; model "59"; make offer. Auto Electric Service, 245 West 55th. Circle 1293.

CADILLAC sedan, 1920; model 59; excellent condition; no dealers; seen by appointment. M 514 Times.

CADILLAC sedan; excellent condition; owner forced to sell; make offer. Cortlandt 7203.

CADILLAC 1918 limousine; bargain $2,250. F. Turner, 20 Broad. Phone 4473 Rector.

CADILLAC COUPE, 1917. WAREHOUSE, 152 W. 90TH. RIVER. 1773.

CADILLAC 59, limousine; used 2 months; every detail perfect. Copley. Plaza 5433.

CADILLAC sedan 7-passenger; used only 3 months; $4,200. Prospect 909.

CADILLAC LIMOUSINE, SERIES 57. WAREHOUSE, 152 W. 90TH. RIVER. 1773.

CADILLAC 1919 double letter limousine; bargain. Cook & Macconnell, 630 5th Av.

CHANDLER coupe, 1918, exceptional bargain, will demonstrate. 210 West 75th St.

CHANDLER CHUMMY, 1918. WAREHOUSE, 152 W. 90TH. RIVER. 1773.

COLE, 1920, suburban sedan; perfect; make offer. Seen 123 West 64th. Meyer.

CUNNINGHAM—Private party leaving for Europe will dispose of beautiful Cunningham suburban sedan. For appointment Phone Columbus 4986.

DE DION-BOUTON Town Car, motor just thoroughly overhauled; upholstering like new; will sacrifice. E. Calder, 2,444 Broadway.

DODGE COUPE, 1918. WAREHOUSE, 152 W. 90TH. RIVER. 1773.

DORT 1920 TOURING, purchased July, driven less than 3,500 miles; cost $1,200; sacrifice $550; inspected; demonstrated. 499 East 163d. Melrose 5765.

ESSEX sedan; like new; sacrifice. Miss Breaker's car. 213 West 84th St.

FIAT, landaulet, four-cyl. town car, 1913 model, good condition; price $1,300. Apply Knittel, Elk Garage, 115 East 75th St.

FIAT, 1918, touring; private owner; must sacrifice. Seen 123 West 64th. Meyer.

FORD TRUCK for sale; 1920 model; worm drive, pneumatic tires, express body; good condition. Call at factory, Cutler-Hammer Mfg. Co., 144th St. and Southern Boulevard.

FORD, coupe, 1920 model, perfect condition, fully equipped; sacrifice at $550. Call Apt. 1, 984 Simpson St., Bronx.

FORDS, all models; immediate delivery; time payments; Authorized Ford Agency. Wadsworth 5494.

FORD 1919, EXCELLENT MOTOR, $250. CALL TODAY, ROOM 80, SOMERSET HOTEL.

FRANKLIN "Chummy" 1920, new type; purchased last Summer from Newark branch; car is highly recommended by Franklin dealer in Morristown. Phone Morristown 1289 after 6 P. M.

FRANKLIN touring, 1919, series 9B; was not used until Spring of 1920, as owner was in Government service in France. Phone Morristown 1796.

HAYNES sedan, like new, seven passenger; fully equipped; $1,250. Morningside 6943.

HUDSON, 1919, touring, sedan, rubber very good, mechanical condition good; price reasonable. 560 Broad St., Newark, N. J., or phone Market 576.

HUDSON sedan, sport type, condition like new, mileage 6,700, cost $3,750, sacrifice $2,600. Seen garage, 210 East 24th. Phone Gramercy 1799.

HUDSON 1919 sedan, finest possible condition; bargain. Cook-Macconnell, 630 5th Av.

HUDSON, 1920, suburban sedan; practically new; bargain. Seen 123 West 64th. Meyer.

HUDSON sport sedan 1919; like new; attractive price. Lobell-Aborn, 237 West 55th.

HUDSON, 1920, 4-passenger, slightly used; bargain. Seen 123 West 64th. Meyer.

HUDSON 11-0 speedster; like new; sacrifice. Scott, 136 West 52d. Circle 3222.

JORDAN, 1919, five passenger touring; $1,100. Call Schwartz, Cortlandt 116.

LANCIA touring car, 7-passenger; A1 condition; cost $7,000, selling $1,200; Cohen's car. Rivera Garage, 153d St., Broadway and Riverside Drive.

LIBERTY lathe model touring car, factory reconditioned and refinished; a sacrifice. Studebaker Corporation, 1,495 Bedford Av., Brooklyn. Phone Prospect 8310.

LOCOMOBILE, 1920 touring; like new; sacrifice. Scott, 136 West 52d. Circle 3222.

LOCOMOBILE, 1919, Farnum Nelson Sport. Scott, 136 West 52d. Circle 3222.

MITCHELL, club sedan, 1918; mileage around 7,000; first class condition; price $1,400; owner going West. S 12 Times.

NASH, latest model, six-cylinder, five-passenger; fully equipped; $950. Morningside 6943.

NATIONAL sedan, six-cylinder; perfect order; late model. Phone Bergen 999W.

NATIONAL sedan; like new; leaving; sacrifice for cash. Evans, 150 West 47th.

OAKLANDS,
SEDANS, COUPES,
TOURINGS, ROADSTERS
OVERHAULED AND GUARANTEED.
VERY ATTRACTIVE PRICES,
TERMS IF DESIRED.
OAKLAND MOTOR CAR CO.
H. Schwarz, Mgr. Used Car Dept.
248 West 63d St. Columbus 100.

OLDSMOBILE 1919 small six, in good mechanical condition, repainted, and many extras; inspection is invited. Studebaker Corporation, 1,495 Bedford Av., Brooklyn. Phone Prospect 8310.

OLDSMOBILE sedan, latest model, six-cylinder, five-passenger; $1,150. Morningside 6943.

OVERLAND 1919, Model 90, small and economical car to operate; refinished and looks like new; will sell this car for $375. Studebaker Corporation, 1,495 Bedford Av., Brooklyn. Phone Prospect 8310.

PACKARDS—Wanted, 1918, 1919 and 1920 model Packard cars; must be standard Packard equipment. O'Toole's Motor Car Exchange, 115-117 West 52d St.

PACKARD, 1917, twin-six, in good running condition; special Cabriolet body; newly painted. Apply R. J. Head, Ardsley Garage, 165 East 77th St., City.

PACKARD, 1920, suburban sedan, used very little; will sacrifice to quick buyer. Willett's Garage, 239 East 56th.

PACKARD 3-35 touring; Fleetwood body, latest design. Barclay 7446.

PACKARD twin-six landaulet, refinished, like new; no dealers. Columbus 2151.

PAIGE "LIGHT 6" TOURING, practically new; fully equipped; cord tires; must sell this week; sacrifice $775 cash. Phone 2000 Circle, Room 6.

PIERCE-ARROW limousine, series C3, first-class condition; will rent same for monthly use. Kramer, 118 West 56th.

PIERCE-ARROW 1920 laudaulet town car. F. Turner, 20 Broad. Phone 4473 Rector.

PIERCE-ARROW 1920 38 town brougham; absolutely like new. Copley. Plaza 5433.

PIERCE-ARROW sedan, 7-passenger; late model; trade considered. 152 West 90th.

PIERCE-ARROW, 1918, 48 runabout; will sacrifice. Seen 123 West 64th. Meyer.

ROAMER, 1919, runabout; almost new; will sacrifice. Seen 123 West 64th. Meyer.

SELL YOUR CAR—Highest price for export; save garage expenses; investigate co-operative plan. Trans-Marine Motor Corporation, 507 West 50th St. Columbus 7028-7337.

SIMPLEX limousine; first-class condition; four new tires; also extras; trial given. Savaca, 1,654 84th St., Brooklyn.

STANLEY STEAM CARS.
1919 7-passenger touring, full equipment, including cord tires, bumpers, extra tire, &c.
1918 7-passenger touring; paint and tires fine condition; mechanically right.
Special Roamer, aluminium hood, wire wheels, extra shoes; run 3,500 miles; latest model; reasonably priced for immediate delivery. Edward C. Schmidt, 288 Central Av., Newark, N. J. Phone Market 2170.

STEARNS-KNIGHT late model touring car, good running condition; new tires and extras; bargain at $485. Studebaker Corporation, 1,495 Bedford Av., Brooklyn. Phone Prospect 8310.

STEARNS-KNIGHT "8" 1918 limousine, Fleetwood body; elegant condition; all new rubber; sacrifice. Jerome 1564.

STEARNS 1920 ROADSTER, 4-cylinder; only driven 600 miles; new car guarantee; price right. Stearns Co., 415 West 55th. Columbus 6108.

STEARNS sedan 1918 4-cyl. 5-pass.; in A1 mechanical condition; appearance like new; a bargain. Stearns, 415 W. 55th. Col. 6108.

STUDEBAKER special 6 1919 touring, owner's car, 6 cords, 4 new, spotlight, bumper, double tire carrier; appearance perfect; invite mechanical inspection. Phone Midwood 4596, after 6 P. M.

STUDEBAKER 1920 Special Six touring car, reconditioned and factory guaranteed. Studebaker Corporation, 1,495 Bedford Av., Brooklyn. Phone Prospect 8310.

STUDEBAKER Coupe, 6 cylinder, aluminium body, beautiful car, mechanically good. Chelsea 4603.

STUDEBAKER 1920 Big Six touring car, run less than 3,000 miles; factory guaranteed; opportunity to secure a practically new car at a great reduction. Studebaker Corporation, 1,495 Bedford Av., Brooklyn. Phone Prospect 8310.

STUTZ, late 1918, splendid condition; bargain. Phone Alex, Prospect 3462, for demonstration.

STUTZ 1917 limousine top, full doors. Graesan, 258 West 69th. Columbus 7236.

STUTZ BEARCAT SPEEDSTER—Like new; sacrifice. Rippeth, Hotel Woodward.

WINTON 4-passenger sedan, 1920, excellent condition. W. R. Virtue, 44 Whitehall St. Bowling Green 8603.

WE specialize in used Franklins, belonging to wealthy residents who buy new cars every year; we now have on our list the following:
1920 4-passenger roadster.
1920 5-passenger sedan.
1919 5-passenger touring.
1919 7-passenger limousine.
1918 5-passenger sedan.
1918 5-passenger touring.
This is an opportune time to buy Franklins as the price has been reduced from $500 to $800 on every model.
No Water to Freeze.
S. Albert Clark, 69 Market St., Morristown, N. J.
Phone Morristown 1796.
After 6 P. M., Morristown 1289.

OWEN MAGNETIC SERVICE STATION and parts department located at 1 West 142d St., also used Owen touring cars and roadsters for sale, also Packard Twin Six and Biddle 4-passenger sport cars. Call Audubon 7657.

BARGAIN—Cole 7-passenger limousine sedan, 1919; has just been overhauled by Cole Co.; good paint and tires; new battery. N. E. Ogden, 144 Boulevard, Summit, N. J. Tel. 1243 Summit.

Motor Trucks.

Republic, 1919	1½ ton
Packard (2), 1916-1917	1½ and 2½ ton
Pierce-Arrows (2), 1918	2 ton
Garford, 1916	3½ ton
Indiana, 1919	3½ ton
Fords (2), 1919	1 ton
Reo, 1917	2 ton
Stewart, 9 months old	2 ton

BROOKLYN BRANCH,
PACKARD MOTOR CAR CO OF N. Y.,
1,047 ATLANTIC AV. PROSPECT 3400.

Automobiles Wanted.

AUTOMOBILES—1,000 WANTED. Highest prices paid; bring car or phone. 499 East 163d. Melrose 5765.

Automobiles to Rent.

PACKARD twin sixes, limousines, landaulets, for rent by hour, day, week, month; reasonable rates, excellent service. Champion Garage and Auto Co., Columbus 9072.

PACKARD—Latest model cars for hire by day, week or month; reasonable rates. Tel. 200-201 Riverside. L. & K. Garage.

PARTY leaving for Jacksonville, Fla., can accommodate 4 people; responsible driver. L. B. Cruser, Bellemead, N. J.

PIERCE-ARROW and Cadillac; special rates on all work; hour, day, week or month. Thompson, Circle 2309.

CADILLAC Private Renting Service, 145 West 54th St., Circle 2809; first-class service at reasonable rates, monthly specialty.

LIMOUSINE, smart appearance, hour, day, week, monthly specialty; reasonable rates. Morningside 858.

ROLLS ROYCE, Locomobile limousines; reasonable rates, prompt service. Darrin, 6818 Murray Hill.

PACKARD twin sixes for hire. Williamson Service, 204 West 43d. Tel. Bryant 3530.

AUTOMOBILE bodies wanted for cash. Vytiska, 258 West 69th. Columbus 7236.

WANTED, small town car; price; describe. M 477 Times.

LIMOUSINE, elegant appearance, day, week or month; very reasonable. Schuyler 994.

Automobile Bodies.

LIGHT panel delivery body; like new; cheap. Call after 7 P. M. Terry, 1,652 University Av., Bronx.

CADILLAC sedan bodies (enclosed); ready for all touring chasses. Tel. Broad 5377.

LIMOUSINE Winter body; good condition; fit standard chassis. Phone Columbus 39.

Automobile Storage.

DEAD STORAGE—First-class accommodations for 50 cars, each jacked up with monthly cleaning. Interstate Coach Works, 1,926 Broadway. Columbus 4668.

Garages.

95TH STREET GARAGE. Live storage; garage owner is able to give finest personal attention. 209 West 95th St. Tel. Riverside 7973.

WANTED—Service and storage, limousine, reliable garage, east of Central Park, not exceeding $45 month; no graft for telephone service. K 693 Times Downtown.

Unused Cars.

ROLLS-ROYCE, NEW ENGLISH CHASSIS, 112 E E; IMMEDIATE DELIVERY; TAX PAID; PRICE $13,500. NIAGARA GARAGE, 69 EAST 89TH ST. TEL. LENOX 7900.

Automobile Instructions.

AUTOMOBILE TRAINING BY EXPERTS. Complete shop course, $66, with driving, $90; weekly payments. Ask for catalogue L. STEWART AUTOMOBILE SCHOOL, 225 West 57th St., at Broadway. Leading School—Founded 1909.

AUTO INSTRUCTION.
4 and 8 weeks' courses for Owners, Chauffeurs, Mechanics, Salesmen.
WEST SIDE Y. M. C. A.,
302 West 57th St., New York.
Get booklet and pass. Special ladies' classes.

REPAIRING, driving taught short time; license guaranteed; ladies' classes; also Ford lessons. American Auto School, 728 Lexington Av.

ATKINSON AUTO SCHOOL, 235 West 50th—Superior instructors guarantee expert knowledge; inspect equipment or write for booklet; ladies' classes.

Army Orders and Assignments.

Special to The New York Times.

WASHINGTON, Dec. 2.—The War Department published the following orders today:

Medical Corps.

Majors—Donaldson, S. W.; McDowell, J. D.; Wemple, E. Le R., and Capts.—Meeker, H. E.; McLean, J. T.; Rice, I. P.; Beveridge, J. W.; Kuth, M. H., and 1st Lt. Enfield, J. D., hon discharged.
Kennard, Capt. H. W., to Camp Meade, to accompany a det. of troops from Camp Meade to Camp Lewis.

Infantry.

Rowell, Lt. Col. F. W., to duty in office of Chief of Inf., this city.
Sawkins, Maj. A. E., to 29th.
Lewis, Maj. C. W., to 64th.
Bradley, Maj. J. L., to 44th.
Lampert, Maj. L. L., to 21st.
Brannan, Maj. F. M., to 3d.
Orton, Maj. W. R., to 21st.
Harrison, Maj. R. B., to 3d.
Gill, Maj. I. Jr., to the tanks, Camp Meade.
Waltz, Maj. F. R., to 59th.
Corlett, Capt C. H., to 48th.
Clark, Capt. R. T.; Herold, 1st Lt. A. F., hon. discharged.
Morrow, 1st Lt. E. E., to 55th, Camp Funston.
Deroin, 1st Lt. F. A., to 13th.
Jensen, 1st Lt. H. T., to 49th.
Whatley, 1st Lt. R. J., to 6th.
Kells, 1st Lt. C. H., to 37th.

Quartermaster Corps.

Moore, Lt. Col. W. K., to San Francisco, temp. duty, then to Manila.
Byrne, Capt. J. J.; Lipstreu, Capt. F. J., hon. discharged.
Williams, 1st Lt. L. S., to Camp Grant.
Glynn, 1st Lt. E. J., to Ft. Ontario as Qm.

Air Service.

Martin, Maj. F. L., to Carlstrom Field.
Bamberger, Maj. R. S., to Langley Field.
Adler, Capt. E. E., to Washington.
Fawcett, Capt. R. A., to Camp Houston, with 1st Surveillance Group.
Bissell, 1st Lt. C. L., to Langley Field.

Sanitary Corps.

Soekland, Maj. W. G.; Weber, Maj. H. J.; Bonner, Capt. W. C., and Przybylski, 1st Lt. H. A. F., hon. discharged.

Veterinary Corps.

Hess, 1st Lt. H. E., to U. S. from Philippines and report to Adjt. Gen. for instructions.
Miner, 1st Lt. J. W., from Germany to U. S. and report to Adjt. Gen. and to Surg. Gen. for instructions.

Coast Artillery Corps.

Donovan, Maj. J. G., to duty in Statistics Branch, Washington.
O'Hara, Maj. E. J., to duty at the Pac. Branch, U. S. Discy. Bar., Alcatraz, Cal.

Miscellaneous.

Hale, Brig. Gen. H. C., report to Cmdg. Gen. 2nd Corps Area, Governors I'd, for temp. duty, pending sailing of transport to which assigned, and to the Asst. Chief Transpn Svce, Hoboken, for transpn from N. Y. to Antwerp, about Dec. 7; thence to Coblenz.
Turner, Col. W. G., Vet. Corps., to Washington, temp. duty in office of Surg. Gen., then to San Francisco to sail for Manila about Feb. 5, for duty as Asst. to Dept. Surg., relieving Capt. J. N. Hornbaker, who will report to Cmdg. Gen. Phil, Dept. for duty.
Melvin, Maj. J. W. D., Trans. Corps; Wheeler, Maj. W. P., U. S. A.; Simons, Capt. F.; McCoy, Capt. W. R., M. C.; McDermand, Capt. N. C., Dent. Corps; Knight, Capt. C. H., Chem. W. S.; Brouillard, Capt. W. M., Judge Adve Gen.'s Dept.; Brown, Capt. J. E. Transp. Corps; Friel, 1st Lt. T. J., F. A.; Mathewson, 1st Lt. M. I., Ord. Dept.; Coveney, 1st Lt. J. D., F. A.; Marquiss, 1st Lt. C. R., U. S. A., and Affleck, 1st Lt. F. J., U. S. A., hon. discharged.
Artaud, 1st Lt. F. E., retired, to Recrg Svce, Atlanta, Ga.
Cleave, 1st Lt. J. W., Med. Adm. Corps, to N. Y. C., temp. duty, then to Antwerp.

Leaves.

Bradford, Maj. K. S., Cav., 14 days.
Bachus, 1st Lt. J. L., Inf., 1 mo.
Thorn, 1st Lt. E. W., Inf., 1 mo.
O'Connor, 1st Lt. G. L., Inf., 11 days.

Marine Corps Orders.

Special to The New York Times.

WASHINGTON, Dec. 2.—These Marine Corps orders were published today:
Wilcox, Maj. J. P., to offr. in charge Mountain Recr. Div., Denver.
Hobbs, Capt. C. B., to Mar. Barr., Quantico.
Medairy, Capt. C. H., to the Wyoming.
Adams, 1st Lt., to Mar. Barr., Phila.
Farrell, 1st Lt. W. G., to Nav. Air Sta., Pensacola, upon arrival U. S.

Naval Orders.

Special to The New York Times.

WASHINGTON, Dec. 2.—The Bureau of Navigation published the following orders today:
Flanigan, Lt. Cmdr., to command the Barney.
Frazer, Lt. Cmdr. H. C., to Nav. Air Sta., Pensacola.
Richardson, Lt. Cmdr. A. L., to command the Goldsborough.
Lowe, Lt. Cmdr. F. L., to command the Kennison.
Astoria, Lt. P. A., to the New Mexico.
Klein, Lt. H. S., to the Herbert.
McKean, Lt. J. R., to command the Bobolink.
Sease, Lt. H. St. C., to the Harding as Exec. Offr.
Cooper, Lt. L., to the Radford.
Webster, Lt. F. F., to the William Jones.

Coast Guard Orders.

Special to The New York Times.

WASHINGTON, Dec. 2.—Today's Coast Guard Gazette indicates these assignments:
Gorman, Lt. Cmdr. F. J., to Androscoggin.
Alexander, Lt. Cmdr. G. C., to Manning.
Sexton, Lt. Cmdr. F. J., to Manning.
MacLane, Lt. Cmdr. G. W., to Manning.
Towle, Lt. Cfdr. W. F., to Gresham.
Perham, Lt. Cmdr. H. N., to Bear.

The Civil Service.

City.

Applications for prison keeper will be received until 4 P. M. on Dec. 16. Candidates must be at least 21 years of age. The subjects and weights of the examination will be: Physical examination, 2; mental examination, 5; experience, 2; citizenship, 1. A qualifying physical test will be given. Candidates should have a common school education. The minimum height is 5 feet 5 inches, minimum weight 140 pounds. The entrance salary is $1,537 a year. There are a number of vacancies in the Correction Department.

United States.

The commission announces for January 5 an examination for aid, male and female, 18 to 70 years of age, Division of Reptiles, in the National Museum, Washington, D. C., at $1,200 a year. Appointees may be allowed the increase granted by Congress of $20 a month. Competitors will be examined in systematic zoology, 30; zoogeography, 30; museum technique, 10; education and experience, $30. Graduation from a college of university of recognized standing, with special attention to zoology, is a prerequisite. In view of the Retirement act, at the request of the appointing officer certification will not be made of eligibles who have reached their fifty-fifth birthday. Classified employes who have reached the retirement age and have served fifteen years are entitled to retirement with an annuity.

Estate Appraised.

TOWNSEND, GEORGE H. (in New Haven, Sept. 7, 1919). Total estate, $1,173,545; taxable in New York, $151,538. His wife, Mary G., of New Haven, who is 82 years old, receives half of the estate absolutely and a life interest in the other half; brothers, sisters, nephews and nieces the remainder at Mrs. Townsend's death.

Wills for Probate.

CLARKE, FANNY E. (Nov. 18). Will leaves to her husband, Thomas Benedict, art dealer, all of the antique furniture, velvets and materials, "which he has so kindly given me during our married life," and all money in savings banks; to her son, Thomas Benedict Jr., bequest of $25,000, her household effects, jewelry and residue of her estate.

WISNER, JOHN H., woolen mechant (Sept. 8), left $100,000, all personal, to his widow, Isabella A. Wisner, of 128 West 59th Street. Of seven children, two, Percy F. and Eugene D., reside in Shanghai, China.

BERMUDA

Two Days from New York

Here you are free from the snow, ice and chill winds of the North, and in a quaint, old-world setting of incomparable loveliness you may lazily rest or play your favorite sports of golf, tennis, riding, driving, motor-boating, sailing, bathing and fishing or dance at the gay parties at the many modern Hotels.

No Passports Required for Bermuda.

Special December Sailings
Prominent Hotels Open in December.
Two sailings weekly during Jan., Feb., Mar. and April, via Swift, De Luxe Twin-Screw Steamers.

S. S. "FORT VICTORIA"
14,000 Tons Displacement
Sailing from New York
Dec. 8, 18, 27. Jan. 8, 15, 22, 29.

S. S. "FORT HAMILTON"
11,000 Tons Displacement
Sailing from New York
Dec. 4, 13, 22, Jan 5, 12, 19, 26.

Send for Descriptive Literature to
FURNESS BERMUDA LINE
34 Whitehall St., N. Y. Tel. Bowling Green 7800

The Weather.

WASHINGTON, Dec. 2.—The storm which was central over Massachusetts Wednesday night moved northeastward to the Canadian Maritime Provinces, with greatly increasing intensity. It was attended by westerly gales along the Middle and North Atlantic Coast and by rain in the lower lake region, the Upper Ohio Valley and the North Atlantic States.

Another disturbance of wide extent covers the western half of the country and it has been attended by rains within the last twenty-four hours in the Plateau region and in the Pacific States from Central California northward.

The temperature has risen in the Mississippi and Lower Missouri Valleys and the Southern Plains States, and readings were above normal Thursday night almost generally, except in the East Gulf and South Atlantic States.

The outlook is for generally fair weather in the States east of the Mississippi River until Saturday night, except that rain or snow is probable in Michigan Friday and Saturday, and rain in the Ohio Valley and the lower lake region Saturday.

The temperature will rise in Michigan, the Ohio Valley, Tennessee and the East Gulf and South Atlantic States Friday and in the Atlantic States Saturday, while somewhat colder weather will overspread Michigan and Indiana Saturday.

FORECAST FOR TODAY AND SATURDAY.

Eastern New York—Fair Friday. Saturday partly cloudy in southern and probably rain in northern portion; somewhat warmer.

New England, New Jersey—Fair Friday and probably Saturday; somewhat warmer Saturday.

Western New York—Fair Friday. Saturday unsettled and somewhat warmer; probably rain.

The temperature record for the twenty-four hours ended at 11 P. M., taken from the thermometer at the local office of the United States Weather Bureau, is as follows:

	1920.	1919.		1920.	1919.
3 A. M.	42	38	4 P. M.	48	43
6 A. M.	40	38	6 P. M.	42	44
9 A. M.	47	36	9 P. M.	38	34
12 M.	49	39	11 P. M.	37	30

This thermometer is 414 feet above the street level. The average temperature yesterday was 44; for the corresponding date last year it was 36; average on the corresponding date for the last thirty-three years, 38.

The temperaure at 8 A. M. yesterday was 45; at 8 P. M. it was 38. Maximum temperature, 51 degrees at 2:30 P. M.; minimum, 38 degrees at 10 P. M. Humidity, 64 per cent. at 8 A. M.; 54 per cent. at 8 P. M.

The barometer at 8 A. M. yesterday registered 29.50 inches; at 8 P. M. it stood at 30.09 inches.

Weather in Grain and Cotton States.

Special to The New York Times.

Ill.—Unsettled Fri.; rain by night and Sat.; colder Sat.
Mo.—Partly cloudy Fri.; showers, cooler.
Wis.—Unsettled Fri.; rain by night and Sat.; colder Sat. in w.
Minn.—Unsettled Fri. and Sat.; probably rain Fri. night in e.; colder Sat.
Iowa—Partly cloudy Fri. Sat. probably showers; cooler.
N. Dak.—Fair Fri. and Sat.; colder Fri.
S. Dak.—Unsettled Fri. and Sat.; colder Fri.
Neb.—Fair Fri., becoming unsettled by night and on Sat.; colder Sat. and in w. Fri.
Kan.—Fair in w., unsettled in e. Fri. Sat. unsettled; colder.
Mont.—Fair Fri. and Sat.; colder Fri.
Wyo.—Unsettled Fri.; probably snow in extreme n. and w.; colder. Fair Sat.
N. C.—Fair Fri. and probably Sat.; warmer Sat.
S. C. and Ga.—Fair, warmer Fri. and Sat.
Fla.—Fair Fri. and Sat.; warmer Fri. and in n. and c. Sat.
Extreme N. W. Fla., Ala. and Miss.—Fair Fri. and probably Sat.; warmer Fri.

Fire Record.

A. M.	Loss.
12:10—39 Bond St.; Max Sporn	Not given
2:10—4,221 3 Av.	Not given
5:35—29 W. 57 St.	Not given
6:20—Pier 32, East River (lighter); Harbor Lightering Co.	Not given
9:45—188 Suffolk St. Sam Lobdal	Not given
9:55—270 W. 96 St.; E. Weland	Not given
10:20—258 W. 169 St.; Michael Mack	Slight
10:30—2 E. 111 St.; H. Volansky	Not given
10:35—Dodge & Independence Avs.; G. Morris	Not given
10:50—Front of 163 W. 23 St. (auto); Breakstone & Levine	Not given
P. M.	
12:15—321 E. 149 St. (awning); Joseph Vicciano	Slight
1:45—26 E. 106 St.; Max Delentz	Not given
4:50—155 W. 64 St.; Florence Burke	Slight
5:45—923 Columbus Av.	Not given
6:15—111 W. 23 St.; Deamould Bros.	Not given
6:20—6 W. 132 St.; Otto Kindler	Slight
7:10—26 W. 112 St.; Samuel Kohn	None
8:45—106 E. 88 St.; C. Wray	Not given
9:15—19 E. 64 St.; Mrs. Hofstadt	Slight
9:15—200 8 Av.; J. Sullivan	Slight
9:45—19 W. 34 St.; Rubin Bros	Slight

FRENCH LINE

Compagnie Generale Transatlantique
Express Postal Service

NEW YORK—HAVRE—PARIS

ROCHAMBEAU	Dec. 4	Jan. 4	Mar. 8
LA LORRAINE	Dec. 11	Jan. 6	Feb. 5
LA TOURAINE	Dec. 21	Jan. 15	Mar. 12
LA SAVOIE	Dec. 23,	Jan. 29,	Feb. 26
FRANCE	Jan. 20	Feb. 17	Mar. 17
CHICAGO	Feb. 15	Mar. 19	Apr. 26
LEOPOLDINA	Feb. 16		

HAMBURG DIRECT
NIAGARA .... Jan. 5
COMPANY'S OFFICE, 19 STATE ST., N.Y.

SPANISH ROYAL MAIL LINE

COMPANIA TRANSATLANTICA
FREIGHT AND PASSENGER SERVICE.
To VIGO, CADIZ & BARCELONA
R. M. S. P. de Satrustegui..Dec. 4; A. M.
FREQUENT SAILINGS
To HAVANA & VERA CRUZ
For Further Particulars Apply to
LUIS LLANSO, Agent.
Pier 8, E. R. Telephone Bowling Green 5150

SPAIN

Compania Transmediterranea
REGULAR PASSENGER SERVICE TO
CADIZ—BARCELONA
Tarragona—Valencia—Alicante—Cartagena—Malaga
S. S. ESCOLANO .... Jan. 1
Manuel Romani, Agt. 82 Beaver Street, Tel. Hanover 5509

PERU • CHILE

VIA PANAMA CANAL
GRACE LINE
S. S. Santa Elisa, S. S. Santa Teresa, S. S. Santa Ana, S. S. Santa Luisa. Calling at Callao, Arica, Iquique, Antofagasta and Valparaiso. Fortnightly sailings
W. R. GRACE & CO., Agents
Hanover Sq., New York, or Local Agent

NIPPON YUSEN KAISHA
To JAPAN, CHINA, MANILA
Passenger and Freight Services.
120 Broadway, New York.

NEW YORK-HAVRE-DANZIG
BALTIC S. S. CORPORATION OF AMERICA, Traffic Dept., 24 Whitehall St., New York City. Phones Bowling Green 8269 and 8186.

Clark's 17th Annual Cruise to the
MEDITERRANEAN AND EUROPE
will start Feb. 4, 1922, by specially chartered large ocean liner, 70 DAYS, first class, at $600 and up, including shore trips, hotels, guides, drives, etc. Programs ready and books open May 1st. Tours to Europe May, June, July, 1921.
Frank C. Clark, Times Bldg., New York.

Tours and Cruises to the Orient. Around the World, Europe, etc.
AMERICAN EXPRESS COMPANY,
65 Broadway 118 West 39th St.

"The Public Be Pleased"

COLONIAL LINE

TO
BOSTON $5.61 Boat & Rail
PROVIDENCE $3.89 Direct Boat
STATEROOMS $1.08 to $4.32
All Rates Include War Tax
TRAVEL BY BOAT AND SAVE MONEY.
DAILY and SUNDAY 5 P. M.
BOAT LEAVES PIER 39 N. R.
Ft. W Houston St *Phone Spring 9491*

FALL RIVER LINE
TO BOSTON
FROM PIER 14, N. R., FULTON ST., 5:00 P. M.
NEW LONDON (NORWICH LINE)
Str. lvs. Pier 40, N. R., Houston St., wk. days only, 5:30 P. M.; lvs. Pier 70, E. R., 22d St., 6 P. M.

SHIPPING AND MAILS

THE TIDES.

	Sandy Hook. A. M.	Sandy Hook. P. M.	Governors Island. A. M.	Governors Island. P. M.	Hell Gate. A. M.	Hell Gate. P. M.
High water	1:37	1:54	2:18	2:35	4:13	4:47
Low water	7:55	8:19	8:36	9:00	10:35	11:17

THE SUN.

Rises. A. M.	Sets. P. M.
7:02	4:29

Incoming Steamships.

ARRIVED YESTERDAY.

Steamer.	From.	Sailed.
Dante Alighieri	Genoa	Nov. 16
Duca degli Abruzzi	Genoa	Nov. 16
Lake Savus	London	Nov. 17
Munano	Bergen	Nov. 11
Cornish City	Rotterdam	Nov. 13
Matalua	Wellington	Oct. 15
St. Patrick	Bahia	Nov. 13
Ponce	Ponce	Nov. 22
Saxonia	London	Nov. 20
Sunelseco	Havana	Nov. 26
Wachusett	Rotterdam	Nov. 6
Agwimoon	Port Lobos	Nov. 23
Tivives	Cartagena	Nov. 19
Apus	London	Nov. 13
Callabasa	Antilla	Nov. 25
Santa Elisa	Valparaiso	Nov. 13
Baldhill	Port Lobos	Nov. 21
Irishman	London	Nov. 17

DUE TODAY.

Steamer.	From.	Sailed.
Celtic	Liverpool	Nov. 24
City of Benares	Cape Town	Oct. 28
Londonier	Antwerp	Nov. 7
Tumbaden	Newcastle	Nov. 12
Steel Engineer	Gibraltar	Nov. 17
Munamar	Antilla	Nov. 27
Fort Hamilton	Bermuda	Nov. 30
Virgil	Para	Nov. 18
Zulia	Curacao	Nov. 26
City of St. Louis	Savannah	Nov. 30

DUE TOMORROW.

Steamer.	From.	Sailed.
Rotterdam	Rotterdam	Nov. 23
Chickasaw	Hamburg	Nov. 20
Old North State	Boulogne	Nov. 24
Nile	Liverpool	Nov. 19

DUE SUNDAY.

Steamer.	From.	Sailed.
Dakotan	Alexandria	Nov. 17
City of Shanghai	Barry	Nov. 19
Lake Fistina	Lisbon	Nov. 17
Washington Maru	Gibraltar	Nov. 17

Outgoing Steamships Carrying Mail.

SAIL TODAY.

Steamer. Destination.	Mails Close.	Vessels Sail.	Carries Mail For
Megali Hellas, Piraeus	12:00 M.	3:00 P.M.	Greece.
Mesope, Haiti	10:00 A.M.	1:00 P.M.	Dutch Guiana.
Edgar F. Luckenbach, Rotterdam	12:00 M.	3:00 P.M.	Netherlands.
Catherine, P'to Plata.	8:30 A.M.	10:00 A.M.	Dominican Republic.

SAIL TOMORROW.

Steamer. Destination.	Mails Close.	Vessels Sail.	Carries Mail For
Lapland, Southampton	8:00 A.M.	12:00 M.	Great Britain, France.
Rochambeau, Havre	8:30 A.M.	12:00 M.	France, Italy, Switzerland.
Prince de Satrustegui, Cadiz	8:00 A.M.	11:00 A.M.	Spain, Morocco.
Argentina, Patras	10:00 A.M.	2:00 P.M.	Italy, Greece.
Iowan, Hamburg	12:00 M.	3:00 P.M.	Germany, Austria.
Dromore Castle, Cape Town	12:00 M.	3:00 P.M.	South Africa, Portuguese East Africa.
Aidan, Bahia	7:00 A.M.	10:00 A.M.	Barbados, Brazil.
Ft. Hamilton, Bermuda	7:30 A.M.	11:00 A.M.	Bermuda.
Calamares, Colon	8:00 A.M.	11:00 A.M.	Central America.
Ponce, San Juan	8:30 A.M.	12:00 M.	Porto Rico.
Esperanza, Havana	8:30 A.M.	11:00 A.M.	Mexico, Nassau.
Lake Ledan, Haiti	9:30 A.M.	12:00 M.	British and French Guiana.
Allianca, Haiti	12:00 M.	4:00 P.M.	Canal Zone.
Korean Prince, Santos	12:00 M.	3:00 P.M.	South Brazil.

SAIL MONDAY.

Steamer. Destination.	Mails Close.	Vessels Sail.	Carries Mail For
Javary, Turks Island	12:00 M.	2:00 P.M.	Dominican Republic, Turks Island.

SAIL TUESDAY.

Steamer. Destination.	Mails Close.	Vessels Sail.	Carries Mail For
Tivives, Kingston	8:30 A.M.	11:00 A.M.	Jamaica, Colombia.

Other Outgoing Steamships.

Steamer & Destination.	Time of Sailing. Date.	Hour.
Songdal, Bergen	Dec. 3	12:00 M.
Navarino, Hamburg	Dec. 4	12:00 M.
Burmese Prince, Havre	Dec. 4	10:00 A.M.
Cornishman, Liverpool	Dec. 4	12:00 M.
Hartmore, Alexandria	Dec. 4	10:00 A.M.
Aidan, Brazil	Dec. 5	12:00 M.
West Grania, Genoa	Dec. 10	12:00 M.
Port Denison, Australia	Dec. 14	12:00 M.
West Harlan, Greece	Dec. 15	12:00 M.

Foreign Ports—Arrivals and Departures.

ARRIVED.

Steamer.	At.	Date.
Plow City	Riga	Nov. 20
Atlantic Sun	Hamburg	Nov. 27
Corona	Hamburg	Nov. 27
Baccus	Algiers	Nov. 29
Magy Arorszog	Palermo	Nov. 21
A. F. Luckenbach	Rotterdam	Nov. 27
Volunteer	Rotterdam	Nov. 29
Santa Clara	Bombay	Nov. 28
Glenpean	Pernambuco	Nov. 29

SAILED.

Steamer.	From.	Date.
Putnam	Smyrna	Nov. 19
West Grama	Naples	Nov. 30
Splendor	Leghorn	Nov. 24
Tydeus	Singapore	Nov. 27
Allaguash	Lisbon	Nov. 30
Buenos Aires	Cadiz	Nov. 30
Martha Washington	Buenos Aires	Nov. 30
Tuckanuck	St. Michaels	Nov. 30

Transpacific Mails.

Connecting mails close at G. P. O. and City Hall Stations at 6 P. M. as follows:

Hawaii, via San Francisco	SS. Manoa	Dec. 3
Tahiti, Marquesas, Cook Islands and specially addressed mail for New Zealand and Australia, via San Francisco	Tofua	Dec. 8
Hawaii, Fiji Islands, New Zealand and Australia, via Vancouver and Victoria, B. C.	Makura	Dec. 10
Japan, Korea, China, Siberia, Siam, French Indochina, Netherlands East Indies (except Sumatra) and Philippine Islands, via Vancouver and Victoria, B. C.	SS. Empress of Asia	Dec. 11

OLYMPIC

LARGEST BRITISH STEAMER
Expeditious Connections for LONDON & PARIS
From NEW YORK, DECEMBER 29
Cuisine Unsurpassed. Spacious Staterooms. Suites de Luxe.

WHITE STAR LINE

New York—Cherbourg—Southampton

ADRIATIC	12 Noon Dec. 15	Feb. 9	Mar. 9
OLYMPIC	1 P. M. Dec. 29	Mar. 23	Apr. 20

New York—Liverpool

Celtic	12 Noon Dec. 11	Jan. 15	Feb. 26
Baltic	12 Noon Dec. 24	——	——
Cedric	12 Noon ——	Feb. 5	Mar. 12

New York via Boston—Azores—Gibraltar Naples—Genoa

Canopic	3 P. M. Dec. 28	Feb. 19
Cretic	3 P. M. Jan. 5	Mar. 1

AMERICAN LINE

New York—Cherbourg—Southampton

*Lapland	12 Noon Dec. 4	Jan. 8	Feb. 12
*Finland	12 Noon Dec. 11	Jan. 15	Feb. 19
*Zeeland	12 Noon Dec. 18	Jan. 22	Feb. 26
*Kroonland	12 Noon Jan. 1	Feb. 5	Mar. 12

*Red Star Line steamers en route Antwerp

New York—Hamburg Direct Service

MONGOLIA	12 Noon Dec. 16	Jan. 27	Mar. 10
MANCHURIA	12 Noon Jan. 13	Feb. 24	

RED STAR LINE

New York—Cherbourg—Southampton—Antwerp

Lapland	12 Noon Dec. 4	Jan. 8	Feb. 12
Finland	12 Noon Dec. 11	Jan. 15	Feb. 19
Zeeland	12 Noon Dec. 18	Jan. 22	Feb. 26
Kroonland	12 Noon Jan. 1	Feb. 5	Mar. 12

New York—Danzig—via Hamburg

†Gothland	12 Noon Jan. 15	Feb. 26

†Third Class Passengers Only.

IDEAL WINTER CRUISES

January—February—March—1921
West Indies—Windward Islands—Panama Canal—South America
Largest, Most Comfortable Steamers—No Cargo—Cruise Passengers Only
NEW YORK (American Line, 16,000 Tons) MEGANTIC (White Star Line, 20,740 Tons) ST. PAUL (American Line, 16,000 Tons)
Specially Selected Ports of Call
Including Antigua—Barbados—Cuba—Dominica—Grenada—Jamaica—Martinique New Orleans—Panama Canal—Porto Rico—St Kitts—St. Vincent—Trinidad Venezuela—Virgin Islands, etc.
$300—UPWARDS—$300
International Mercantile Marine Company
Offices, 9 Broadway, New York. Piers 58, 59, 60, 61, 62, North River.
Telephone Bowling Green 8300.

CUNARD-ANCHOR

Quickest Route to Any Part of Europe
ONLY 8½ DAYS
MILAN and NORTHERN ITALY
Unsurpassed Accommodations When You Travel "Via Cunard"

Saxonia	Halifax, Plymouth, Cherbourg and Hamburg	Dec. 9	Jan. 18	Mar. 1
Columbia	Londonderry and Glasgow	Dec. 11	Jan. 15	Feb. 19
Aquitania	Cherbourg and Southampton	Dec. 14	Jan. 25	Feb. 22
K. A. Victoria	Liverpool	Dec. 18	Jan. 15	Feb. 10
Imperator	Cherbourg and Southampton	Dec. 23	Jan. 20	Feb. 10
Vauban	Liverpool	Dec. 24	——	——
Carmania	Liverpool	Dec. 28	Jan. 22	Feb. 19
Calabria	Gibraltar, Naples, Patras, Dubrovnik & Trieste	Dec. 28	——	——
Pannonia	Piraeus, Dubrovnik and Trieste	Jan. 22	——	——
Albania	Plymouth, Cherbourg and London	Feb. 1	Mar. 15	Apr. 19
Scythia	Liverpool	Mar. 5	Apr. 2	Apr. 23
Cameronia	Londonderry and Glasgow	Mar. 5	Apr. 6	May 4
Mauretania	Cherbourg and Southampton	Mar. 10	Apr. 7	May 12

R. M. S. "CARONIA"
Sailing from New York January 15
Itinerary includes visits to MADEIRA, GIBRALTAR, ALGIERS, MONACO (RIVIERA), NAPLES, ALEXANDRIA, PIRAEUS (ATHENS), returning to New York via NAPLES and GIBRALTAR
A 49-day trip replete with interesting and comprehensive programs of shore excursions, including a full week's stay at ALEXANDRIA—permitting of a visit to CAIRO and the interior of EGYPT or of a short trip to the Holy Land.
WINTER CRUISE to the MEDITERRANEAN
Passenger and Freight Services from New York. For later sailings apply at
21 & 24 STATE STREET, NEW YORK

"CREOLE STATE"

Sails Dec. 27, 1920 From Baltimore
FOR SAN FRANCISCO
A new steamer, 20,610 displacement tons—14½ knots
Via Cristobal, Balboa, San Pedro (Port of Los Angeles), reaching San Francisco January 15, 1921.
For Reservations, Tickets, or other information apply to Thos. Cook & Son, Raymond & Whitcomb Co., any Tourist or Railroad Agent, or to
PACIFIC MAIL STEAMSHIP CO.
73 years in steamship service
400 Exchange Place Baltimore, Md.

FOR your winter outing—a Great White Fleet Caribbean Cruise. Scenes as quaint and picturesque as any the wide world over. Twelve varied itineraries to select from.

Cuba, Jamaica, Panama, Costa Rica, Colombia, Guatemala, Honduras.

Sailings bi-weekly from New York and New Orleans.

Great White Fleet ships are the newest and finest in Caribbean Cruise Service.

Only one class—First Class.

Write for Illustrated Folder, Cruise Leaflet and Trips Ashore Folder

Address Passenger Dept.
UNITED FRUIT CO.
17 Battery Place or
281 Fifth Ave., New York
General Offices
131 State Street
Boston, Mass.

The CARIBBEAN CRUISE

GREAT WHITE FLEET

RIO DE JANEIRO
MONTEVIDEO
BUENOS AIRES

It's *SUMMER NOW* in SOUTH AMERICA

MUNSON STEAMSHIP LINES

Regular Express Passenger and Freight Service
S.S. AEOLUS 21,000 Tons (a) Dec. 1
S. S. MARTHA WASHINGTON 15,000 Tons (b) Jan. 1
S. S. HURON 17,000 Tons (a) Jan. 19
S. S. AEOLUS 21,000 Tons (a) Feb. 9
(a) 1st, 2nd and 3rd Class
(b) 1st and 2nd Class
(Steamers of U. S. Shipping Board)
82-92 Beaver St., N. Y.
Branch Offices at
Philadelphia Baltimore
Chicago St. Louis Mobile

U.S. MAIL STEAMSHIP COMPANY Inc.

100% American—100% Service

NEW YORK to QUEENSTOWN (Westbound)—BOULOGNE—LONDON
First Class Only

	Sailings:
OLD NORTH STATE:	Dec. 14—Jan. 15
PANHANDLE STATE:	Jan. 1—Feb. 5

NEW YORK to BREMEN and DANZIG direct

S. S. SUSQUEHANNA
Cabin and Third Class Only
Sailing December 30.
Passenger Dept..45 Broadway, N.Y.
'Phone 1200 Whitehall
Freight Dept....120 Broadway, N.Y.
'Phone 6300 Rector.

FAST PASSENGER SERVICE

TO HAVANA

By the new and modernly equipped
S. S. "CUBA"
Sailing from
JACKSONVILLE, FLA.
Every Saturday
From HAVANA every Tuesday
FIRST CLASS ONLY
RATE $35 and up, according to location; includes berth & meals.
For Further Information Address
Passenger Department
MIAMI STEAMSHIP CO.
Foot Catherine St., Jacksonville, Fla.
Phones—Jacksonville 2268-5162
or Room 700, 32 Broadway, N.Y. City
Telephones—Broad 179-3263

HOLLAND-AMERICA LINE

NEW YORK to ROTTERDAM
Via Plymouth and Boulogne-Sur-Mer

ROTTERDAM	Noon Dec. 11	Jan. 22
NEW AMSTERDAM	Noon Dec. 28	Feb. 1
RYNDAM	Noon Jan. 8	Feb. 12
NOORDAM	Noon Mar. 5	——

General Passenger Office, 24 State St., N. Y.

AUSTRALIA

NEW ZEALAND—SOUTH SEAS.
Via Tahiti and Raratonga. Mail and passenger service from San Francisco, sailing every 28 days. UNION STEAMSHIP CO. OF NEW ZEALAND.
230 California St., San Francisco, Cal., or THOS. COOK & SON, 245 Broadway, N.Y.

NIAGARA TO THE SEA.
For illustrated guide, address John F. Pierce, Dept. 102, Canada Steamship Lines, Ltd., Montreal, Canada.

TO-DAY
and Continuing To-Morrow
at 2:30 P. M.

Clarke's

42-44 EAST 58TH ST.
IMPORTANT SALE
BY AUCTION OF
The Inresting Collection
of
FRENCH AND
ENGLISH ANTIQUES

English Portraits, Valuable Oriental Rugs, Silver, Old Crystals. Rare Ivory Carvings, etc., the Property of Several Private Collectors.

The Sale will be conducted by
MR. AUGUSTUS W. CLARKE.

A New "Roll Front"

Brucewood

E&W Collars & Shirts

EARL & WILSON. TROY, N. Y.

WHEN GAMBETTA WAS HONORED.

Grouped in front of the Pantheon, Paris, during the deposit there of the heart of Gambetta on Armistice Day, were poilus bearing the colors of all the French regiments which took part in the World War. A photograph of this memorable occasion will appear next Sunday in The New York Times Rotogravure-Picture Section. —Advt.

MADE NEW RECORD FOR INTERNAL TAXES

$5,407,580,251 in Federal Collections Reported by Commissioner Williams.

62,759 LIQUOR PERMITS

99,615,792 Gallons Were Produced During the Year—Bonded Stock Reduced.

WASHINGTON, Dec. 2.—The collection of $5,407,580,251 in taxes and efforts to control the liquor traffic under the Prohibition act formed the principal work of the Internal Revenue Bureau during the last fiscal year, Commissioner Williams said in his annual report made public tonight.

The tax collection was the greatest in the history of the nation, he added, while in prohibition enforcement the bureau was faced with the creation of an organization which embraced all States and Hawaii, Porto Rico and Alaska.

The income and profits taxes made up the bulk of the revenue obtained by the Government, with a total of $3,956,936,003, but the report shows that an additional $295,809,355 came from tobacco taxes. The levy on distilled and fermented liquors produced $139,401,149 and miscellaneous and war excise taxes brought in $883,863,871. The remainder of the revenue was from capital stock, stamp and special taxation.

The total expenditure of the bureau was $29,647,439, including $2,059,774 for the enforcement of prohibition, $460,827 to enforce the Harrison Anti-Narcotic law and $89,703 for enforcement of the Child Labor law. This made the actual cost of collecting the record tax bill $27,037,134, or 50 cents per $100, as compared with 53 cents per $100 for the fiscal year of 1919.

Mr. Williams shows that 55,833,745 gallons of distilled liquors were held in bonded warehouses June 30, a reduction of 16,494,405 gallons during the year. The report states also that 99,615,792 taxable gallons of distilled liquor were produced during the twelve months. He added that 62,759 of the various classes of permits were issued.

Now
at All
Walk-Over Stores
Specials
Genuine Calf Skin Shoes

In the new shade of tan or in black
The Ormond
The Brighton
Each priced specially at **$6**

This is the first time since 1914 that shoes of this quality have sold so low. A large shipment just reached us.

Both are English lasts. Genuine Calfskin. Custom and Bench made. Buy two pair now for the regular price of one pair. These prices are less than manufacturers' replacement costs today.

Walk-Over

New York City
179 Broadway
1173-75 Broadway
1432 Broadway
150 Bowery
252 W. 125th St
622 W. 181st St.

Brooklyn
1355 Broadway
565-7 Fulton St
5406 Fifth Ave

Bronx—557 Melrose Ave. **Yonkers, N. Y.**—7 N. Broadway
Newark, N. J.—795 Broad St. **Paterson, N. J.**—181 Market St.
Poughkeepsie, N. Y.—297 Main St.

Full line of Phoenix and Van Raalte Hosiery

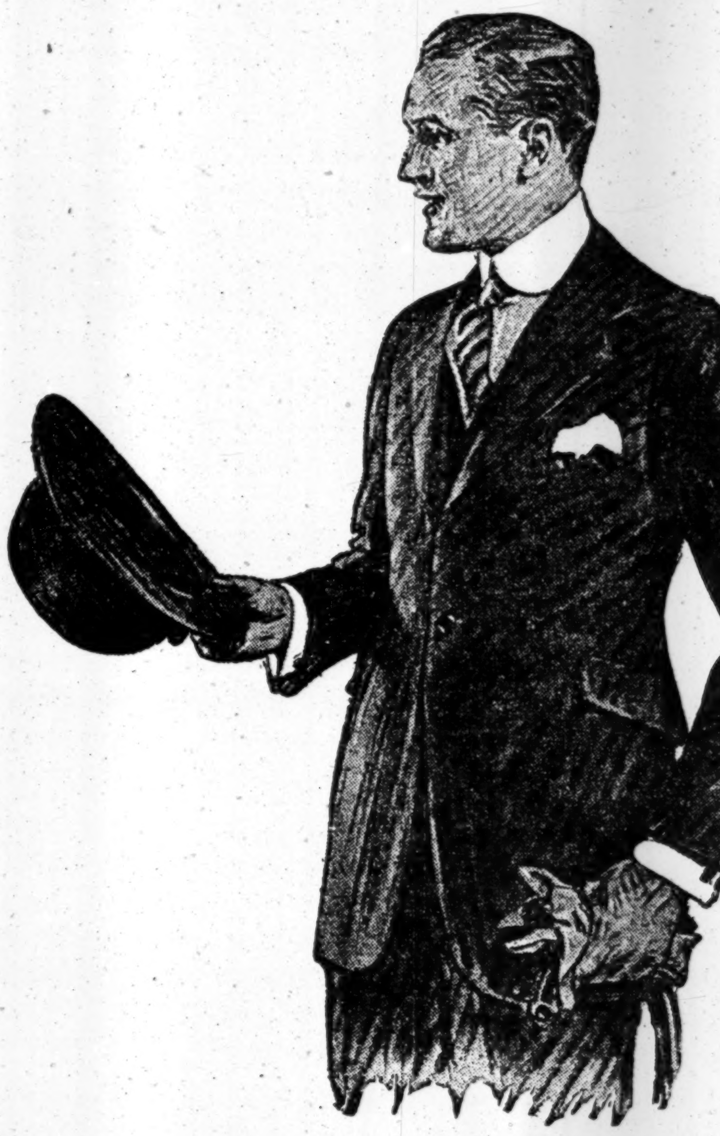

Copyright
Hart
Schaffner
& Marx

$100, $90 and $85 Suits

styled and tailored by

Hart Schaffner & Marx

$65

A fortunate Special Purchase makes this possible

As you know, Hart Schaffner & Marx specialize on fine clothes; and this group at $65 represents the finest of the fine. The famous looms of Europe and America wove the fabrics; the styles are unusually handsome. Savings up to $35 per suit.

Other Special Purchase Savings

$135 Crombie Weave Overcoats	Hart Schaffner & Marx Fine Suits
$87.50	**$42.50**
Made by Hart Schaffner & Marx	Made to sell at $70, $65 and $60

No Charge for Alterations

Est. 1887 **Wallach Bros.** *Est.* 1887

Broadway, below Chambers
Broadway, cor. 29th

246-248 West 125th
3d Ave., cor. 122d

A Floor You Can Be Proud Of

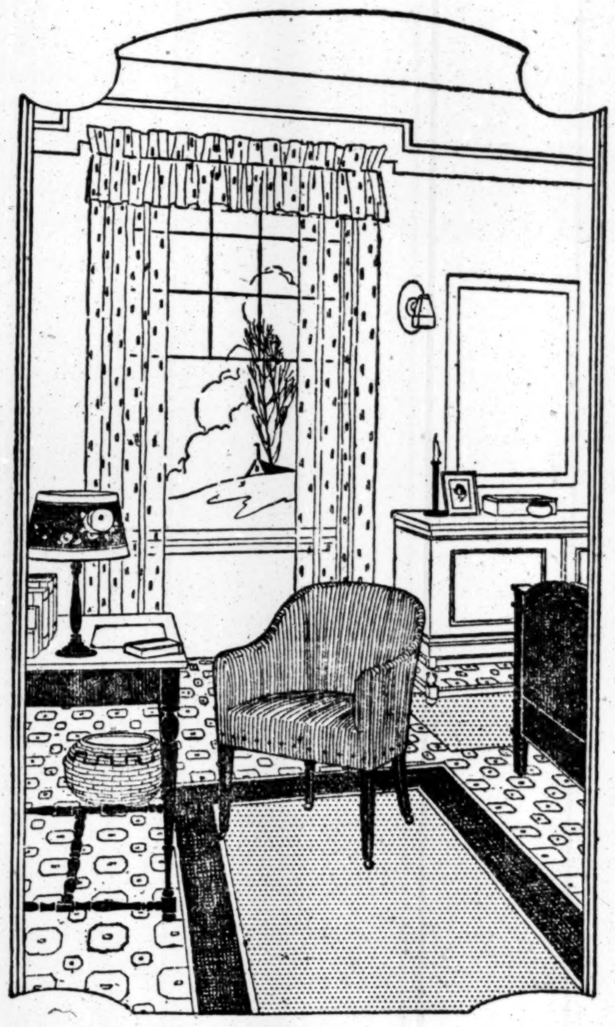

A floor of Armstrong's Linoleum has special advantages for the bedroom. Restful to look at, quiet, comfortable to walk on and stand on, and thoroughly sanitary.

IN many modern homes you will find beautiful floors of Armstrong's Linoleum in bedrooms, halls, sun rooms, dining-rooms and living-rooms.

You will see floors that harmonize with the richest fabric rugs—floors that blend into the general color scheme of room or suite—floors that are a joy to the housewife, because it is so easy to keep linoleum in perfect condition.

Linoleum was once a floor-covering. Today it is installed as a permanent floor. The patterns of a generation ago were not suited to living-room, dining-room, library. Today Armstrong's Linoleum offers you soft, rich, plain colors, delicate two-tone Jaspés, parquetry effects, and inlaids—beautiful, permanent floors that you can be proud of, in any room of your home.

In the plain and inlaid designs, the colors go clear through to the burlap back.

You have some rooms where the traffic is not so great. For these, Armstrong's Printed Linoleum provides an entirely satisfactory flooring. You may be asked to pay a few cents more, but you will get full added value.

Linoleum floors cost less than hardwood. They will not splinter or crack, and expensive refinishing is never necessary.

Have your linoleum floors laid by the merchant. A very satisfactory way is to cement the linoleum firmly down over a layer of builder's felt paper.

All Armstrong's Linoleum is guaranteed to give entire satisfaction. Identify it by the Circle A trademark on the burlap back.

ARMSTRONG CORK COMPANY, LINOLEUM DEPARTMENT
Lancaster, Pennsylvania

A
TRADE MARK REG. U.S. PAT. OFF.

Look for the
CIRCLE "A" *trademark*
on the burlap back

Armstrong's Linoleum

for Every Floor in the House

Salesmanager Wanted

An opportunity of a lifetime is open to an aggressive sales executive to connect with a young, growing financial house selling investigated securities to a large circle of small investors. This company has met with unusual success through the operation of a unique selling plan in New York and plans to establish branch offices in all principal cities.

The man we are seeking must have "big experience." He must be a success in handling a large sales force and must know how to organize, train and enthuse his men both by personal daily talks and strong sales letters. Experience in the financial field, while it might be helpful, is not as essential as organizing ability.

The right man will be paid an adequate salary in addition to a commission arrangement which should give a gross income in excess of $25,000 a year from the first. This is a big opening for a big man, and the opportunity will be as big as he personally can make it.

Write in confidence regarding past connections and experience. Send a late photograph if possible. Your communication will be returned to you intact and no investigation of record will be made until after interview.

Address President, Box 295, G. P. O., New York.

First

In eleven months of 1920 The New York Times published a greater volume of advertisements than any other New York newspaper.